S 1.21:978-2

Summer 1978

Telephone Directory

Department of State

Agency for International Development

Arms Control and Disarmament Agency

Overseas Private Investment Corporation

UNIV OF FLORIDA
DOCUMENTS
DEPARTMENT
U.S. DEPOSITORY

UNIVERSITY OF FLORIDA LIBRARIES
AUG 1978
DOCUMENTS DEPT.

Government phones are provided for official use only and are not to be used for making personal calls.

EMERGENCY CALLS

Bomb Threat or Other Threats Requiring Emergency Action Call:
Main State — Police Office (FPS) 21814
Annex 2 — Police Office (FPS) 21814
Other Annexes D.C.—Building Police Office or GSA Control Center 962-5555
Other Annexes Va. — Building Police Office or 557-9370
Emergency Medical Assistance: Main State (8:45 - 5:30) 22700
SA-3 235-8720
ICA ..... (9) 724-9621
Main State (after hours): call building guard 21814
Metropolitan Police ..... (9) 626-2000
or (Emergency—911)
Arlington Police 558-2222
Fire—Main State—Police Office - 21814 or use alarm box or call Fire Department 462-1616
Other Annexes D.C.—Building Police Office or Fire Department 462-1616
Other Annexes Va.—Building Police Office or Fire Department and Rescue Squad 527-8900

STATE WATCH OFFICERS

Senior Watch Officer
Operations Center 7516 ..... 63 -21512
Officer, Communications 5440 ..... 63 -21641
Watch Officer, Intelligence 6510 ..... 63 -22585

HOW TO USE YOUR TELEPHONE UNDER CENTREX

TO REPORT PHONE TROUBLE

Dial 9-611.

Transferring calls

Depress switchhook briefly once.
Ask operator to complete transfer.

(Thru-dial calls from other Governmental agencies on the interdepartmental dial system (IDS) cannot be transferred.)

Conference calls

Dial (9) 472-1208
(more than 5 involved call (9) 245-3333)
Give operator the details.

LOCAL CALLS

COMMERCIAL CALLS

Dial 9.
Dial number.

CALLS TO GOVERNMENT AGENCIES—

On Centrex (Zone A)

Dial 5-digit extension

or **dial 100 for Information.**

Zone A includes:
Agency for International Development
Arms Control and Disarmament Agency
Civil Service Commission
Department of Housing and Urban Development
Department of State
Federal Communications Commission
International Communication Agency
National Science Foundation
Securities and Exchange Commission

On Centrex (other than Zone A)

Dial 9.
Dial first 2 digits of number shown in list below.
Dial 5-digit extension (or, for Information, dial number shown in list below).

Air Force Systems Design Center 76 3-1000
Department of Defense 69 7-0111
Executive Offices of the President 39 5-3000
Naval Medical Center 29 5-1000
Naval Oceanographic Office 76 3-1000
Naval Reconnaissance and Technical Support Center 76 3-1000
Naval Research Laboratory 76 7-2000
U.S. Capitol 22 4-3121
The White House 45 6-1414
White House Communications Agency 39 5-2000

For sale by the Superintendent of Documents U.S. Government Printing Office
Washington, D.C. 20402

LONG-DISTANCE CALLS

FTS (Federal Telecommunications System) is a Government network of leased long-distance circuits through which you can make an official call to any phone in the United States, Puerto Rico, and Canada.

It MUST BE USED in lieu of commercial calls except in emergencies or when placing toll calls of 50-cent initial rate or less during normal work hours.

CALLS TO GOVERNMENT PHONES

Dial 8 plus 7-digit number.

(Refer to FTS Users Guide for FTS phone numbers of U.S. Government offices).

Official calls while traveling

Call the FTS operator (whose number is listed in the U.S. Government section of the local phone directory).

CALLS TO COMMERCIAL PHONES

Dial 8.
Dial area code plus number.

(To obtain non-FTS phone numbers, dial 9, then the area code of the city you are calling plus 555-1212.)

Collect calls to commercial phones

(When asked by a non-Government person to call back collect)

Do not use FTS system.
Listen for dial tone.
Dial 90 and place call with telephone company operator.

To call overseas from State-AID extensions

Dial 90 and give the operator details of your call plus your 7-digit number.

HOW TO CALL NUMBERS IN THIS DIRECTORY FROM OUTSIDE PHONES

From public

For Washington numbers (extensions starting with 2):

Dial 63 plus 5-digit extension.

For Washington numbers (extensions starting with 3):

Dial 52 plus 5-digit extension.
(Passport Office)

For Washington Numbers (Extension Starting with 4):

Dial 25 Plus 5-digit Extension.

(On long-distance calls, dial area code 202 before dialing 25, 52 and 63.)

For Virginia numbers (extensions starting with 5):

Dial 23 plus 5-digit extension.

For Virginia numbers (extensions starting with 7):

Dial 55 plus 5-digit extension.

(On long-distance calls, dial area code 703 before dialing 23 or 55.)

For Information:

Dial 655-4000 (This is the information number as listed in the Metropolitan Washington Telephone Directory).

From Government agencies—
On Centrex (Zone A)

Dial 5-digit extension
or 100 for Information except Saturday and after hours dial 0.

On Centrex (NOT Zone A)

For extensions starting with 2:
Dial 63 plus 5-digit extension.

For extensions starting with 3:
Dial 52 plus 5-digit extension.

For extensions starting with 5:
Dial 23 plus 5-digit extension

For extensions starting with 7:
Dial 55 plus 5-digit extension.

or 655-4000 for Information.

(For information, see Section 1400.)

GENERAL INFORMATION
(Telephone Information—Dial 100)

BUILDING GUARDS

(Night service only 5:00 p.m. to 9:00 a.m. - and weekends fulltime except as noted)

Guard Headquarters 21814
State Department Building
22nd & C St. Main Entrance
*(8:00 a.m.-5:30 p.m.) 23461
5:30 p.m.-8:00 a.m. 28466
22d & D St. North Entrance
*(7:00-8:00 a.m., 5:45-9:00 p.m.) 23577
*(8:00 a.m. - 5:45 p.m.) Mon-Fri 23598
*21st St. Entrance (until 1:00 a.m.) 23568
*23d St. Entrance 20301
*Code Room (Rm 5440) 20837
Basement Garage
*C St. Ramp Entrance 29021
*21st St. Ramp Entrance 21188
*22d & D St. (North Ramp) 23431
State Annex
*No. 2 (515-22d St. NW) 22941
No. 3 (1400 Key Blvd., Arl., Va.) ..... (9) 235-8810-11
No. 4 (8400 Terminal Rd., Newington, Va.) ..... (9) 339-6618
No. 6 (1701 N. Ft. Myer Dr., Arl., Va.) ..... (9) 235-1679, (9) 235-9458
No. 7 (7944 Angus Court, Springfield, Va.) .... (9) 455-2724, (9) 451-8288
No. 10 (1717 H St. NW)
Lobby 4 p.m. - 8 a.m. 128-5875
8 a.m. - 4 p.m. Sats., Suns., and Holidays 128-5875
AEC - 11th floor (24 hours) 119-5696
No. 12 (1975 Florida Ave. NW) 20039
No. 15 (1800 N Kent St., Arl., Va.) ..... (9) 235-9262, (9) 235-9319
No. 17 (1425 K St NW) ..... (9) 523-4305, (9) 523-4383
No. 18 Rosslyn Plaza Bldg. C (1601 N. Kent St., Arl., Va.) ... (9) 235-8907
Rosslyn Plaza Bldg. E (1621 N Kent St., Arl., Va.) ..... (9) 235-9632

GSA BUILDING MANAGERS

State Field Office rm. 1481 State
State, SA-1 and SA-2 20186
Rosslyn Field Office rm. 126 Architect Bldg.
SA-3, SA-6, SA-7, SA-8, SA-11, SA-14, SA-15, SA-16, SA-18 (9) 694-4394
Lafayette Field Office rm. 700, 1612 K St., NW
SA-10, SA-17, SA-19 (also IVIS and THIS) ..... (9) 653-6256
Rock Creek Field Office Bldg 11 rm. 2016
2120 L St., NW SA-5,
SA-12 ..... (9) 254-3360
Alexandria Field Office
2461 Eisenhower Ave., Alexandria, Va. SA-4 557-0615
Columbia Pike Field Office, 1032 FB2; Navy Annex
Columbia Pike, SA-13 ..... (9) 694-2177

IMMUNIZATION & HEALTH UNITS

Immunization Clinic rm 2313 ..... **23578**
(Inoculations)
1776 Pa. Ave., rm. 1163 ..... (9) 724-9621
105 SA-3 ..... (9) 235-8720
Health Unit, rm. 2313 29546
(Note: All State Annexes serviced by above health unit with the following exceptions)
SA-3 rm. 105 ..... (9) 235-8720
Rosslyn Area (AID only) 115 PP ..... (9) 694-4265 or 694-4545
SA-10 1008 GSA 18 & F 183-6631
SA-12 rm. 540 (AID only) 20061
Emergency After Office Hours: Call Building Guard
(Accidents Only)
Providence Hospital, 12th & Varnum St. NE 269-4000
(Eye Injuries)
Washington Hospital Center, 110 Irving St. NW 541-6731

STATE WATCH OFFICERS

Senior Watch Officer
Operations Center 7516 ..... **63** -21512
Officer, Communications 5440 ..... **63** -21641 or 23551
Watch Officer, Intelligence 6510 ..... **63** -22585
Watch Officer, Security 2435 ..... **63** -22412

SPECIAL TELEPHONE SERVICES

Telephone Information 100
Chief Operator ..... (9) 472-4834
FTS code 8
Telephone Repairs 9-611

Installations, Moves, and Disconnections

To facilitate and expedite above services, forms should be prepared and forwarded to the offices indicated:
AID 274 SA-11 (Form AID 5-7)
State 1493 (Form DS-1659)

Telephone Directory

Compilation
AID 274 SA-11 ..... (9) 235-9820
State 1493 23636
Coordination and Editing 25004
Directory Changes (to be reported promptly—after installations, moves, and disconnections have been made—to the offices indicated):
AID 274 SA-11 (SF 146)
State 1493 (Form DS-180)
Distribution
AID B-927 28410
State B-844F 22518

ZIP CODES

The Department of State in Washington (with the exception of the Passport Office) and letter mail and packages 2 lbs. or less to Foreign Service posts 20520
The Passport Office (Mail Stop No. 35) 20524
**All U.S. Foreign Service Posts for packages over 2 lbs., magazines and newspapers 20521
ACTION 20525
Agency for International Development (AID) 20523
International Communication Agency (ICA) 20547
U.S. Arms Control and Disarmament Agency (ACDA) 20451
U.S. Mission to the United Nations (USUN) 10017
Overseas Private Investment Corporation (OPIC) 20527

*No Answer Call 21814

**To determine other zip codes call 245-4000 or consult your National Zip Code Directory.

DEPARTMENT OF STATE (Section 300):

Administration, Bureau of (A) 323
African Affairs, Bureau of (AF) 314
Congressional Relations (H) 309
Consular Affairs, Bureau of (CA) 322
Counselor of the Department (C) 306
Deputy Secretary, Office of the (D) 301
East Asian and Pacific Affairs, Bureau of (EA) 315
Economic Affairs, Under Secretary for (E) 303
Economic and Business Affairs, Bureau of (EB) 318
Equal Employment Opportunity Office (M/EEO) 327
European Affairs, Bureau of (EUR) 316
Foreign Service Institute (M/FSI) 326
Human Rights and Humanitarian Affairs, Bureau of (HA) 313
Inspector General (S/IG) 308
Intelligence and Research, Bureau of (INR) 319
Inter-American Affairs, Bureau of (ARA) 400
International Organization Affairs, Bureau of (IO) 320
Legal Adviser (L) 312
Management, Deputy Under Secretary for (M) 305
Management Operations (M/MO) 325
Medical Services (M/ED) 328
Near Eastern and South Asian Affairs, Bureau of (NEA) 317
Oceans and International Environmental and Scientific Affairs, Bureau of (OES) 321
Bureau of Personnel (M/DGP) 324
Policy Planning Staff (S/P) 307
Political Affairs, Under Secretary for (P) 302
Politico-Military Affairs, Bureau of (PM) 310
Public Affairs, Bureau of (PA) 311
Secretary, Office of the (S) 300
Security Assistance, Science and Technology Under Secretary for (T) 304

BUREAU OF INTER-AMERICAN AFFAIRS (STATE) BUREAU FOR LATIN AMERICA AND THE CARIBBEAN (AID) ARA-LAC) (Section 400)

AGENCY FOR INTERNATIONAL DEVELOPMENT (Section 500):

Administrator, Office of the (A/AID) 501
Africa, Bureau for (AFR) 515
Asia, Bureau for (ASIA) 516
Auditor General, Office of the (AG) 504
Development Support, Bureau for (DS) 513
Equal Opportunity Programs, Office of (EOP) 509
Executive Secretary, Osfice of the (ES) 502
Financial Management, Office of (FM) 510
General Counsel, Office of the (GC) 507
Intragovernmental and International Affairs, Bureau for (IIA) 511
Latin America and the Caribbean, Bureau for (LAC) 400
Legislative Affairs, Office of (LEG) 505
Near East, Bureau for (NE) 517
Personnel and Training, Office of (OPT) 508
Private and Development Cooperation, Bureau for (PDC) 514
Program and Management Services, Bureau for (SER) 512
Program and Policy Coordination, Bureau for (PPC) 503
Public Affairs, Office of (OPA) 506

OVERSEAS PRIVATE INVESTMENT CORPORATION (OPIC) (Section 550)

U.S. ARMS CONTROL AND DISARMAMENT AGENCY (ACDA) (Section 600)

INTERNATIONAL COMMUNICATION AGENCY (ICA) (Section 700)

BOARD FOR INTERNATIONAL BROADCASTING (BIB) (Section 750)

ACTION (Section 800)

CONTENTS

	Section
Directory of Services	100
Alphabetical Directory	200
Organizational Directory:	
Department of State	**300**
ARA-LA	**400**
Agency for International Development	**500**
Overseas Private Investment Corporation	**550**
U.S. Arms Control and Disarmament Agency	**600**
International Communication Agency	**700**
Board for International Broadcasting	**750**
ACTION	**800**
Country Officers	900
Commissions, Committees, and Advisory Groups	1000
Department of State Field Offices	1100
Liaison Offices in the Department of State	1200
Chanceries	1300
Government Information Numbers Office Hours, Mail Stops	1400
Office Symbols	1500

Section numbers have been assigned to each major part of the Telephone Directory (Directory of Services 100, Alphabetical Directory 200, Department of State 300, etc.). The section numbers for State, AID, and ICA are further broken down (300, Office of the Secretary; 305, Deputy Under Secretary for Management; 501, Office of the Administrator; 511, Bureau for Program and Management Services) to serve as a means of cross-reference from the Office Symbol list to the Organizational part of the Directory.

TIMELY TELEPHONE TIPS

When You Receive a Telephone Call

ANSWER AS PROMPTLY AS POSSIBLE.
Try to answer before second ring.
After you have picked up the receiver, do not continue to talk to someone else in the office.

IDENTIFY YOURSELF WHEN ANSWERING.
"Mr./Ms. Brown's office, Mr./Ms. Andrews."

SPEAK DISTINCTLY AND PLEASANTLY.
Hold mouthpiece well up in front of lips.

AVOID TRITE OR ABRUPT PHRASES.
"Who's calling?" . . . "Just a moment."
"He's/She's busy," ... "He's/She's in conference."
"He's/She's tied up."..."He's/She's not in."

VOLUNTEER THE "WHEREABOUTS AND WHENABOUTS" OF AN ABSENT PERSON.
"He/She can be reached in Mr./Ms. Jones' office. . . Extension 2094."
"He/She is out of the building until 3 o'clock."
"May I locate him/her and ask him/her to call you?"

VOLUNTEER YOUR OWN ASSISTANCE.
"Is there something I could do?"
"Could I help you? . . . or anyone else?"

REQUEST IDENTITY OF CALLER ONLY WHEN NECESSARY, AND IN A TACTFUL MANNER.
"May I tell Mr./Ms. Jones who is calling?"
"May I ask who this is please?"

EXPLAIN OFF-THE-LINE DELAYS
"It's in the files—Can you wait a moment? Or would you prefer for me to call you back?"

TAKES MESSAGES WILLINGLY.
Write essential details on a suitable message form; deliver promptly.

TRANSFER ELSEWHERE ONLY WHEN YOU KNOW DEFINITELY THE CORRECT PERSON OR NUMBER.
Give caller these facts before transferring.

AVOID LEAVING A CALLER ON HOLD FOR LONG PERIODS.
Check periodically and explain the delay.

When You Make a Telephone Call

PLAN AN EFFECTIVE CONVERSATION.
Get your thoughts in order before calling.

PLACE THE CALL YOURSELF, EXCEPT IN SPECIAL CIRCUMSTANCES.
Make sure you are on the line ready to talk when the called person is reached.

HAVE THE CORRECT NUMBER (OR EXTENSION) IN MIND.
Consult your directory or personal number list.

LISTEN FOR DIAL TONE . . . DIAL CAREFULLY. DON'T ACCELERATE DIAL RETURN.

IDENTIFY YOURSELF IMMEDIATELY TO THE FIRST PERSON ANSWERING.
"This is Mr./Ms. Johnson...May I speak to Mr./Ms. Hodges please?"

IDENTIFY ALSO, WHEN HELPFUL, YOUR OFFICE AND PURPOSE IN CALLING.
"Mr./Ms. Brown, in Accounts...returning Mr./Ms. Green's call."

ASK WHETHER CALLED PERSON HAS "TIME TO TALK NOW" IF CALL IS LIKELY TO BE LENGTHY.

TRY TO COMPLETE YOUR BUSINESS ON ONE CALL BY SECURING INFORMATION OR LEAVING A MESSAGE.

VOLUNTEER YOUR EXTENSION AND THE BEST TIME TO REACH YOU IN CASE YOU REQUEST A "CALL BACK."

KEEP YOUR CONVERSATION BRIEF AND BUSINESSLIKE.

DO NOT DISCUSS CLASSIFIED INFORMATION UNDER ANY CIRCUMSTANCES.

ALWAYS APOLOGIZE IF YOU GET A WRONG NUMBER. DO NOT HANG UP WITHOUT SPEAKING.

INTERNATIONAL TIME TABLE
Local Standard Time

Honolulu	5 AM
San Francisco	7 AM
Salt Lake City	8 AM
St. Louis	9 AM
Washington	10 AM
London	4 PM
Berlin	4 PM
Moscow	6 PM
Tokyo	Midnight

DIRECTORY OF SERVICES

Addressing (Mechanical) (**See** Distribution Services)
Advertising boards (State) 1489 23636
Air conditioning repairs 20186
Airgrams
  AID B-460 28384
  State
    Distribution B-872 20874
      Dispatch (FADRC/DA) 1239 20542
      Receipt (FADRC/DA) 1239 29268
    Retrieval Service (FADRC/DR) 1239 20420
Allotment of Funds (State) 1331 20998
Allowance and Differential Regulations and Rates
  State (A/ALS) ..... (9) 235-9521
American Federation of Government Employees
  2665 ..... (9) 223-2087
American Foreign Service Assn
  2101 E St ..... (9) 338-4045 or 29672
Archives Liaison (**See** Liaison (State))
Arrests of Americans Abroad
  1813 ..... 28089 or 27228
Art in Embassies (A/ART) B-258 21634
Audio Visual Services
  AID B-930 28378
  State B-258 21082
Auditorium (East) (Capacity 200) 2925D 21701
    (West) (Capacity 801) 2403/2604 28206
Authentications (Documents) (FADRC/DR/A) 20406
    2813 (Enter 2815)
  (Hours 9:00 AM to 11:00 AM and 2:00 PM to 4:00 PM)
Automobiles (Official) (**See** Motor Transportation)
Awards
  AID
    Awards Committee Secretariat 100 SA-2 22954
    Incentive Awards Branch 100 SA-2 22954
  State
    Awards Board Secretariat (Honor Awards)
      1822 22283
    Length of Service 1822 22283
Banking Facilities (American Security Bank)
  1442 23192
  (Hours: 9:00 AM to 3:00 PM Monday through Friday)
Barber Shop B-233 20938
Births of Americans Abroad (PPT) 662 SA-17 ..... (9) 523-4378
Blood Donor Program (AID) 100 SA-2 22954
Blood Donor Program (State) 1822 23764
Blueprint Documents (Routing of) B-461 (AID) 28392
Board for International Food and Agriculture
  Development 3720 20802
Board of Examiners for the Foreign Service
  7314 SA-15 ..... (9) 235-9392
Board of the Foreign Service 21060
Bookstore, GPO 2817 21437
  (Hours: Mon thru Fri 9:00 AM to 5:00 PM)
Briefings, Public (**See** Public Briefings-East Auditorium)
Budget Planning and Presentation 1332 20684
BUILDING GUARDS (**See** page ii)
Building Security (State) 21435
BUILDING SERVICES, Minor (GSA)
  State Group (State Bldg., SA-1 and SA-2) Rm 1481 20186
  Lafayette Group (SA-10, SA-17, SA-19) ..... (9) 653-6256
  Rock Creek Group (SA-12) ..... (9) 254-3360
  Rosslyn Group (SA-3, SA-6, SA-7, SA-8, SA-11, SA-14, SA-15, SA-16
    and SA-18) 126 Architect Bldg ..... (9) 694-4394
      SA-3 (lights, air conditioning, elevators) ..... (9) 694-4394
Buildings, State (Overseas)
  Office of Foreign Buildings 335-D SA-6 ..... (9) 235-9491
  Area Offices:
    AF ..... (9) 235-9477
    ARA ..... (9) 235-9495
    EA ..... (9) 235-9498
    EUR ..... (9) 235-9500
    NEA ..... (9) 235-9499
    (AID 3312) 23964
    Interior Design and Furnishings Branch
      324-B SA-6 ..... (9) 235-9440
    Buildings Design and Construction Division
      327-C SA-6 ..... (9) 235-9511
      Architectural Operations 327-B SA-6 ..... (9) 235-9508
      Construction Operations 327 SA-6 ..... (9) 235-9485
      Engineering Operations 327-E SA-6 ..... (9) 235-9510
    Management 315 SA-6 ..... (9) 235-9496
  Contract Operations 321-D SA-6 ..... (9) 235-9445
Burn Material (**See** Classified Waste)
Businessmen, Assistance to (Office of
  Commercial Affairs EB/CTA/OCA) 23295
Cafeteria (State building)
  Kitchen (Incl. night service) 21388
  Office 22262
Campaigns (State):
  Combined Federal 1822 23764
  Savings Bonds 1822 23764
Cashier's Office
  AID 635 SA-12 20071
  State 1258 23562
  Hours Daily: AM: 9:30 to 12:00 PM: 1:30 to 4:30
Charts (**See** Graphics)
Chauffeur Service (**See** Motor Transportation)
Check Distribution
  AID 2941 28716
  State (Foreign Service) 1258 23562
Children's Waiting Room (OPR/ESC) 2258 22348
Civil Defense Coordinator
  AID 270 SA-11 ..... (9) 235-9820
  State 1252 20268
Claims, Personal Property 1873 21926
Classification (Position)
  AID 400 SA-2 23958
  State (PER/PPM) 3712 SA-15 ..... (9) 235-9593
  State-Foreign Service (PER/PPM) 3712 SA-15 ..... (9) 235-9628
Classified Waste
  AID 2678 23983
  State 1489 21220
    Disposal Stations:

1525A	4525A	7525A
2525A	5525A	
3525A	6525A	

Combined Airlines Reservations Office (**See** Travel)
Commissary and Recreation (A/OPR) 1417 20588
Committees (Information on) 23470

Communications & Records Service Centers (AID)

C&RSC	ROOM	PHONE	TUBE	CLOSES
#1	2676 NS	21568	C-5	5:20
#2	3659 NS	22000	B-5	5:20
#3	6678 NS	28607	C-1	5:20
#4	3209 NS	29052	H-4	5:20
#5	6258 NS	22463	D-8	5:20
#6	536 SA-12	20151		5:20
#7	801 SA-5	20558		5:20
#8	305 RP	(9)235-8921		5:20
MAIL RM.	B-461 NS	28392	C-6	5:20

(**See also** Tube Stations (AID))
Communications Watch Officer (**See** Watch Officers, General Information, page ii)
Community Meetings on Foreign Policy 22234, 28840
Compliance Officer (Contracts) EEO 2664 (AID) 27996
Conference Room Reservations 1493 23636
Conferences, International (State)
Administrative Staff 21306
Documents & Archives 22511
Information 21271
Office of the Chief 20384
Program Staff 21271
Conferences on Foreign Policy, Public ..... 21710 or 28661
Congressional Correspondence
State
Receipt and Record (FADRC/DA) 1239 20621
Congressional Documents
AID (LEG)2895 28190
State 22536
(Distribution extra copies & return of surplus B-845)
Congressional Liaison (AID) ..... 28192 or 28264
Congressional Relations (State) ..... 22163 or 21050
Congressional Reports (FADRC/DIR) 1239 27968
Consular Conventions/Treaties 1809 22245
Consular Districts, Geographic delimitations (State) 22022
Consular Services, Special
(**See** directly under subjects: i.e., Deaths, Foreign Estates, Property, Repatriation, etc.)
Contracts (**See** Procurement Information)
Correspondence Handbook (FADRC/DIR) 1239 27969
Correspondence Information
AID Administrator's 5665 28612
State 7241 21295
Correspondence Processing (State) 28682
Cost Reduction Reports (State) 21407
Courier Service (State) 44A30 (**See also** Pouch)
After Office Hours, Sat. & Sun. 21641
During Office Hours 21198
Credit Unions
Lafayette Federal Credit Union (AID)
Accounting 3725 28426
Loans 3441 28426
(Hours Daily: 10:00 AM to 3:00 PM)
Imperial Bldg. Br. rm. 522 128-7240
(Hours: 10:00 AM to 2:00 PM Tuesday & Friday only)
State 1827 23282
(Hours Daily: 9:30 AM to 4:00 PM; except on Thursdays 9:30 AM—4:30 PM)
Cryptographic Security 6442 (State) 23026
Customs Clearance (Official) B-461 (AID) 28392
Customs Liaison (**See** Liaison (State))
Data Processing 725 SA-12 (AID) 20122
State 22278
Deaths of Americans Abroad 1809 (State) 21423
Department Duty Officer, Operations Center 21512
Differential Regulations and Rates
State (A/ALS) ..... (9) 235-9521

Dining Rooms:
Assistant Secretary 8th Fl 23689
Executive 2nd Fl Rm 2722 22288
Diplomatic Notes
Delivery, Receipt, and Record (FADRC/DA) 1239 20621
Diplomatic Pouch Information (**See** Pouch Service Information)
Diplomatic Rooms (**See** Tours)
Directives Issuances
AID (MP/TWO) 1058 29762
State (FADRC/DIR) 1239 23602
Directory (Floor) AID 2941 28716
State 1489 23636
Disaster Assistance (Foreign) 19A09 28924
Distribution Services
AID B-927 28410
(Notices - Forms- Manual Orders)
Over the Counter Service B656
State B-844 F 22518
Documents-UN, Request for 27992
Drafting (**See** Graphics)
DSRA (**See** Recreation Association)
Duplicating & Reproduction Services
AID B-930 28376
Self-Service (AID) B-930
State 1758B (Tube B-6) 29522
Short-Order Stations:
No. 1 rm. 1420 (Hours 8:45 AM to 5:30 PM)
No. 2 rm. 7435 (Hours 7:30 AM to 12:15 AM)
No. 3 rm. C-2 SA-3 (Hours 8:45 AM to 5:30 PM)
No. 4 rm. 1758 (Hours 7:30 AM to 12:15 AM)
Self-service 6th Fl, next to rm 6435
Duty Officers (names, extensions, room numbers)
Call Senior Watch Officer, Operations Center 7516 21512
Employee Counselor 100 SA-2 (AID) 22954
Employee Services Center 1252 23432
Employee Suggestions
AID 100 SA-2 22954
State 1822 23764
Employment Information
AID/Overseas 111 SA-2 20132
AID/Washington 111 SA-2 22964
State 2815 20580
Examinations:
Junior Officer 7314, SA-15 ..... (9) 235-9246
Lateral Officer 7314, SA-15 ..... (9) 235-9392
Equal Employment Opportunity Officers
(ACDA) rm5534 23530
(AID) rm2664 27996
(State) rm 4427 29294
EEO Counselors
Aleman Cecelia (OES/OFA/OA) 5216 23262
Atkins Katherine H (NEA) 6246 23057
Bash Thomas A (M/FSI) 207 SA-3 ..... (9) 235-8722
Boyd I Elizabeth (EA/P) 4207 22527
Brown Wilma D (M/FSI) 1117 SA-3 ..... (9) 235-8761
Collins Dorothy W (PER/ES/BA) 1822 21212
Colloton Carol (IO/UCS) 500 SA-2 22780
Cox Ida M (CA/PPT) 232 SA-17 ..... (9) 523-4369
Davenport Harold E (A/OC/T) 5440 21640
Davis Robert L (A/FBO) 327 SA-6 ..... (9) 235-9484
Dawson Ruby G (M/DGP/PER/REE/EMP) 7522A SA-15 ..... (9) 235-9372
Day Mary A (L/EA) 6427 22287
Ellerbe Charles E (A/O/ISO) 1921 23789
Fincher Jeanette S (L/T) 5420 21345
Gaston Elizabeth M A (S/P) 7429 20399
Gookin Richard J (S/CPR) 1044 27984
Granick Robert E (S/IG) 2317 20152
Hamilton Perry C (A/BF/OB) 1332 20922
Hawkins Antonia C (S/S-EX) 7517 20698

Holland Charles (A/SY/DO) 3811 21621
Houston Bobbie (A/ALS) 502 SA-6 ..... (9) 235-8049
Jackson Carol (A/BF/OF) 6110 SA-15 ..... (9) 235-9336
Jackson Johnnie (M/MED) 2906 22199
Jimney Richard (A/O/OPR/VS) B-258 21082
Johnson David L (CA/VO) 511, SA-2 21970
Landa Ronald D (PA/HO) 521 SA-2 28810
Lasse Paul (EUR/RPE) 6430 20326
Lundstrom Edward N (INR/XR) 432 SA-6 ..... (9) 235-9415
McKenzie Robert A (CA/SCS) 1815 23529
Meyer Nancy (CA/PPT/LE) 770 SA-17 ..... (9) 523-4254
Mitchell George H (S) 7226 29572
Murray Geraldine L (INR/EX) 6510A 21746
Nichols Judith G (A/OC) 44A26 21000
O'Grady John (ARA/RPP) 5909 20883
Parker Santa (INR/DDC) 6635 21505
Ratigan John R (EUR/SE) 5511 20330
Rector Lula (M/DG/PER/REE/BEX) 7314 SA-15 ..... (9) 235-9253
Ribera Robert C (A/OC/NEA) 44A20 28946
Rice Joann (AF/C) 4238 22080
Smith Hudgins (A/SY/E) 2424 23108
Smith Sandra R (M/DGP/MGT) 2137 28118
Street Maggie R (L/OES) 6420 21550
Ulmer Sandra Y (EUR) 6219 21127
Warren T Louise (EB/ITP/EWT) 3819 20964
Williamson Doris S (PA) 5825 28660
Wright Dolores R (OES/APT/SA) 7823 22648

Equipment and Supplies
Expendable Supplies
GSA Retail Store B-239 State 23181
GSA Retail Store SBA-22 1900 E St NW 183-4210
Purchase Items
AID 280 SA-11 ..... (9) 235-9813
State SA-4 ..... (9) 339-7001
Supply Rm (Warehouse) (AID) 70197
Non-Expendables: Furniture, equipment, etc.
AID Warehouse 70197
State SA-4 ..... (9) 339-7001
Repairs (**See** Repairs or Building Services, Minor)

Estates of Americans Abroad 1809 22617

Exhibits
AID B-930 ..... 28388 or 28389
State B-258 21082

Family Liaison Office (M/FLO) 1216A 21076
Family Workshop (FSI) 400 SA-3 ..... (9) 235-8784
Federal Agency Liaison (abroad) (**See** Liaison (State))
Federal Register Liaison (**See** Liaison (State))
Files (**See** Records)
Film Library (PA/MS) 4831 28203
Film Loan Library B-930 (AID) 28378
Fine Arts Committee 8213 20298
Foreign Affairs Document and Reference Center (O/FADRC) 1239 20420
Foreign Affairs Executive Seminar,
General Information 3316A SA-15 ..... (9) 235-9279
Foreign Currencies (A/BF/FC) 3418 29314
Foreign Estates 1805 (State) 22617
Foreign Reporting (Economic) CM (State) 20792
Foreign Service, Board of Examiners (**See**
Board of Examiners for the Foreign Service)
Foreign Service Club 2101 E St ..... (9) 338-5730
Foreign Service Educational and
Counseling Center 2101 E St NW ..... (9) 338-4047
Foreign Service Grievance Board 7813 29004
Foreign Service Inspections
Inspector General 6821 23320
Inspectors 2317 20152
Foreign Service Institute Registrar 100 SA-3 ..... (9) 235-8727
and Student Messages ..... (9) 235-8727
Foreign Service Journal 2101 E St ..... (9) 338-4045
Foreign Service Lounge 1252 23432
Foreign Service Protective Assn 1750 Pa. Ave. ..... (9) 298-7570
Foreign Service Women's Assn 1248 23573

Forms
AID
Design & Control (DM/IM) 714 SA-12 20084
Distribution & Stock B-927 28410
State
Design & Control (FADRC/DIR) 1239 23538

Freedom of Information (PA/FOI) 2811 20772
Furnishings, Interior Design (**See** Buildings, Foreign Service)
Geographer, Office of the 8744 22022

GPO Bookstores:
2817 21437
(Hours: Mon thru Fri 9:00 AM to 5:00 PM)
120 1776 Pa Ave 29668
(Hours: Mon thru Fri 9:00 AM to 2:00 PM; 2:45 PM to 5:00 PM)

Graphics
AID B-930 28378
State B-258 21082

Grievances, Civil Service 2421 22508
Grievances, Foreign Service 7327 22751
GSA Self-Service Store (**See under** Equipment & Supplies)
GUARDS (**See** page ii)

Health Benefits
AID (SER/PM) 100 SA-2 22954
State (PER/ES/BA) 22241

HEALTH UNIT (**See** Medical Staff)
Heating Repair 20186
Identification Unit 1258 (State) 23212
Illustrations (**See** Graphics)
Income Tax Referral (State) 1822 23764
INR Intelligence Reports 6535 (State) 20518
Intelligence Watch Officer (**See** Watch Officers, page ii)
International Center Project (STATE) 1882 23331
Interpreting Services (**See** Language Services)
Joint Regulations Board STATE/AID/ICA (FADRC/DIR)
1239 23603
Language Laboratory (M/FSI) 602 SA-3 ..... (9) 235-8827

Language Services (Requests for)
Interpreting Service
AID 260 SA-8 ..... (9)235-1968
State 2212 23492
Translations 2214A ..... 22201 or 21466

Language Testing Unit (State) 906 SA-3 ..... (9) 235-8802
Language Training and Testing (AID) ..... (9)235-9094
Leave Regulations, Interpretation of, 1822 20191
Legal Services Abroad 1809 (State) 22400
Length of Service 1822 23764

Liaison (State)
(**See also** Liaison Offices in the Dept. of State
in main Directory)
Archives Liaison (FADRC/DR) 1239 20420
Customs Liaison ..... 23170 or 22614
Federal Agency Liaison (abroad) 1803 (State) 29291/29350
Federal Register Liaison (FADRC/DIR) 1239 27968
GAO Liaison (BF/OAG) 4253 (State) 22320
Public Liaison (**See** Public Liaison)

Library & Reference Services (FADRC/LR) 3239
Circulation 21099
Information & Reference 20486
Interlibrary Loan 20535
Purchase Orders ..... 22661 or 22739
Renewal Requests 28347

Library Services, Other
ACDA Library 8th Fl SA-6 ..... (9) 235-9550
Documentation Center (INR/XR) 432 SA-6 ..... (9) 235-9420
Foreign Service Institute Library 300 SA-3 ..... (9) 235-8717
PER Library 1826 23846

Reference Center (AID) 1656 29345
Life Insurance
AID (SER/PM) 22954
State (PER/ES/BA) 22241
Lights Repair 20186
Local (Foreign National) Employee Programs
State (PER/ES/LP) 3712 SA-15 ..... (9) 235-1004
Lock Repairs (State, ACDA) 22275
Locksmith (for Security Containers only) (State) 3810A 22275
5:30 PM-8:45 AM 21815
Lost and Found Articles-Guard Office 21814
Machines (**See** Equipment & Supplies)
Mail Service Information (**See also** Pouch)
AID
Receipt, Distribution & Dispatch B-461 28392
Registered B-461 28392
State
Domestic Mail B-528 21090
Foreign Service Mail B-528 22936
Mail Directory Locator Service B-528 22243
Mailing List Changes: (**See** Distribution Services)
Manpower Utilization Reports (State) 21150
Manuals and AID Issuances (AID) (MP/TWO) 1058 29762
Map Services
Map Intelligence & Evaluation 22022
Published Maps (Requests for) 6845 21079
Marriage to Aliens & Naturalization 2137 29432
Medical Staff
Alcohol Abuse Program Coordinator 2117 21843
Appointments (Physical Examinations) 2906 23642
Claims 2260 23606
Clearances 2254 23595
Domestic Program 2906 21580
Drug Abuse Program Coordinator 2906 22868
Emergency Medical Assistance 2313 22700
Evacuations 2906 28122
Health Unit FSI 105 SA-3 ..... (9) 235-8720
Health Unit Main State 2313 29546
EMERGENCY ONLY 22700
Health Unit USIA 1163 1776 Pa Ave ..... (9) 724-9621
Hospital Admissions 2260 21197
Immunizations 2313 23578
Health Unit FSI 105 SA-3 ..... (9) 235-8720
Overseas Program 2906 28122
Merit Promotion Program (Civil Service) 2421 27151
Message Centers

SYMBOL	ROOM	TUBE	OPENING	PHONE
ACDA	5672	C-2	TIME	23645
AID (**See** Communications and Records Service Centers)				
OPIC	713	B/T		27776
STATE				
AF	3430	G-2	6:45	21275
ARA-LA	6258	D-8	8:00	22462
C	7241	D-2	8:00	23836
CA	6807A	K-3	8:00	20873
CMC	7310	E-4	8:00	21647
D	7241	D-2	8:00	23836
DG/PER	2810	K-7	8:00	22092 or 22093
E	7241	D-2	8:00	23836
EA	6310	E-5	5:45	29551
EB	5818	K-2	7:00	22611
EUR	6511	J-6	7:00	20738
FADRC	1239	G-4	7:00	29569
FADRC/DR	1239	J-5	8:45	20420
FADRC/LR	3239	J-1	8:45	23609
FADRC/PBR	1758	B-6	8:45	29522
FS	6314	SA-15	8:15	(9) 235-9323
FSI	912	SA-3	8:45	(9) 235-8793
H	7258	D-5	7:45	21612
INR	6510	J-4	8:45	21425
IO	6319	E-1	7:15	20847
L	6417	H-1	8:00	22168 or 20644
M	7241	D-2	8:00	23836
M/DG	2810	K-7	8:00	22092 or 22093
M/MED	2256	D-6	8:00	23628
NEA	6243	D-3	5:45	20626 or 21681
OC	4430	G-1	7:45	23120
OES	7818	K-1	8:45	20589
OIC	1430	G-3	7:45	20781
P	7241	D-2	8:00	23836
PA	6810	K-5	7:00	22224
S/CPR	1238	J-9	8:45	22663
S	7241	D-2	8:00	23836
S/S-I	7241	D-2	8:00	23836
S/S-M	7241	D-2	8:00	23836
S/S-O	7241	D-2	8:00	23836
S/S-S	7241	D-2	8:00	23836
SCS	1810	K-6	7:15	23638
SY	2428	G-9	8:45	20634
T	7241	D-2	8:00	23836
VO	713	SA-2	8:45	21912

Messenger Service
AID B-461 28392
State B-528 ..... 21090 or 20731
Mail Delivery or Pick-up Points
Floor Room
1st 1437 21098
2nd 2437 21251
4th 4437 21400
5th 5437 21631
6th 6437 21229
7th 7437 22357
SA-6 427 ..... (9) 235-9434
Motor Transport Branch (GS) (State) 21012
Motor Transportation
AID cars B-461 28392
State cars B-229 21672
State trucks B-229 21012
Moving (Office Equipment)
AID 274 SA-11 ..... (9) 235-9820
State B-235 21220
Munitions Control (PM/MC)
Case Status and General Information SA-6 ..... (9) 235-9773
Publications Distribution ..... (9) 235-9770
Registration Information ..... (9) 235-9770
National Organizations Information (P/PS/OL) 5825 20772
NATO Sub-registry 5430 22188
Newsletter, Dept of State 6808 ..... 21648 or 21742 or 21649
Newsstand 21st St Lobby-Mr Taylor ..... (9) 785-1454
News tickers 2107 20401
Notaries Public
Lois B Donahue (M/FSI) 907 SA-3 ..... (9) 235-8806
Michael Guido (PM/PS & CD) (AID) 405 PP ..... (9) 235-9098
Susan Hall (GC) (AID) 6888 28530
James Massie (PHA/POP) (AID) 210 SA-16 ..... (9) 235-9656
Kathryn Walsh (PM/PS & CD) (AID) 465 SA-14 ..... (9) 235-1197
Jacqueline White (GC) (AID) 6888 28530
Marlene Yurchak (ES/RET) 1251 23342
Notarials 1809 22400
Office Machine Repairs
AID 72193
State 22737
Office Supplies (**See** Equipment & Supplies)
Operations Analysis (BF/OAG) 4253 22320
Operations Center (S/S-O) Officer (**See** inside front cover) 21512

Orientation, Washington Training Center (AID) 479 PP ... (9) 235-9101
Overseas Briefing Center (FSI) 400 SA-3 ... (9) 235-8784
Overseas School (A/OS) ... (9) 235-9600
Parking Facilities
AID 274 SA-11 ... (9) 235-9820
State 1493 ... 23636
Participant Locator File 253 SA-8 (AID) ... (9) 235-1982
Passes
AID
Identification 402 RPE ... (9) 235-9727
Property 274 SA-11 ... (9) 235-9820
State
Identification 1258 ... 23212
Passport Information
AID 12A47 ... 29275
Passport Office 1425 K St NW SA-17
Basic Information ... (9) 783-8200
Specific Information ... (9) 783-8170
Diplomatic Travel Information
(D.C.) ... (9) 523-4319
(Va.) ... (9) 523-4319
Agent Employee Services Center 1258 (State)
(Hours 9:30 AM to 4:00 PM)
Payroll
AID (FM/ESD) 508 SA-12 ... 20022
State (OF/FD/P) 6701 SA-15 ... (9) 235-9308
Per Diem
State (OF/FD) 6713A SA-15 ... (9) 235-9321 or (9) 235-9322
AID (Travel) 503 SA-12 ... 20140
Personnel:
(**See also** items under subject, i.e. Awards, Employee, etc.)
AID Employee Evaluation 311 SA-2 ... 29832
AID Placement 412 SA-2 ... 20011
AID out-placement 111 SA-2 ... 20132
AID "Freedom of Information Act" 128 SA-2 ... 27658
AID/W & Overseas Files and Locator
Records B-4 SA-2 ... 23628
State Personnel Locator Records (MGT/RMR) 1609 ... 23686
State Official Personnel Records (MGT/RMR) 1609 ... 23382
Photo Coverage-official functions, publicity portraits, etc.
AID 4890 ... 27979
State B258 ... 21634
Plumbing Repair ... 20186
Police (**See** inside front cover)
Position Classification (**See** Classification Position)
Postal Information (AID) B-461 ... 28392
Postal Rates & Information ... 22609
Post Office State Dept. Station Rm 2827
(Hours Daily 8:30 AM to 5 PM)
Pouch Service Information (**See also** Mail)
AID B-461 ... 28392
State B-528
Pouch Closing Information ... 22936
Pouch Contents, Weights, Regulations ... 22619
Classified Material
After Office Hours & Sunday ... 21641
During Office Hours ... 21198
Saturday ... 23094
Mail Directory Locator Service B-528 ... 22243
Unclassified Material
After Office Hours & Sunday ... 21641
During Office Hours ... 22579 or 22936
Saturday ... 20882
Presidential Commissions ... 22642
Press Releases
AID 4893 ... 28332
State 2107 ... 22036
Press Representatives in Department of State
American Broadcasing Co. ... 22629
Agence France Presse ... 21237
Associated Press ... 21441, 22032, 22705
Baltimore Sun ... 22132
Boston Globe ... 21228
Chicago Tribune ... 28080
Christian Science Monitor ... 29471
CBS News ... 21473
Deutsche Presse Agentur ... 21213
Hearst ... 23665
Jewish Telegraph Agency ... 29520
Los Angeles Times ... 23520
Mutual Broadcasting ... 22707
NBC News ... 22704
Newsweek ... 21282
N.Y. Daily News ... 22626
N.Y. Times ... 28076
Reuters ... 21166
Scripps-Howard ... 28048
Time Magazine ... 23721
UPI ... 22703, 22706, 22138
U.S. News & World Report ... 23520
VOA ... 26777
Wall Street Journal ... 21213
Washington Post ... 21356
Washington Star ... 23585
Printing & Binding
AID B-930 ... 28376
State 1843 ... 20551
Privacy Act Information (AID) 128 SA-2 ... 27658
Privacy Act Information (State) 1239 ... 28484
Procurement Information (State)
Contract 525 SA-6 ... (9) 235-9532
Purchase 520 SA-6 ... (9) 235-9534
Procurement Policy
State 512 SA-6 ... (9)235-9528
Property Claims (abroad) 1809 (State) ... 28204
Property Management (AID)
AID/Overseas 3312 ... 23964
AID/Washington 274 SA-11 ... (9) 235-9820
Protocol 1238
Agreements ... 20907
Clearance Naval Vessels & Aircraft ... 21034
Customs Clearance ... 23170 or 22614
Decorations ... 20907
Flag Regulations ... 23610, 20256
Foreign Consular Officers ... 20706
Foreign Consular & Diplomatic Employees ... 20605
Foreign Diplomatic Officers ... 20291
General Information ... 22663
International Organizations ... 26716
License Plates, Diplomatic ... 23271
Official Entertainment (luncheons, dinners, etc.) ... 23610, 20256
Official Foreign Visitors ... 21676
Tax Exemptions, Diplomatic ... 23171
Public Briefings-East Auditorium ... 22406
Tuesday and Friday 9:30 AM
Public Liaison
Magazine & Feature Press ... 22352 or 22353
Non-Governmental Organizations ... 22556 or 20772
Public Correspondence (PA/PCD) ... 21393
Radio & Television ... 23656
Scholar-Diplomat Seminars (PA/PP/CS) ... 22556
Public Opinion Analyses
American Opinion ... 22376
Publications:
AID
Front Lines 4890 ... 27978
Information 4886 ... 28534
Stock & Distribution B-927 ... 28410

State
Bureau of Public Affairs (PA/PC)
Single copies: Only of PA/PC publications ... 28872
Mailing List Inquiries 6805 ... 29859
Quantity copies (10 or more) ... 29859
Control Officer ... 22518
Distribution, Extra Copies and Return of Surplus:
Congressional Documents B-845 ... 22536
Regulations and Circulars B-845 ... 21104
Regulations and Procedures B-845 ... 21104
State Publications B-844F ... 22518
Editorial Offices:
Biographic Register ... 25004
Bureau of Public Affairs
Publications (PA/PC) 4831 ... 22159 or 21208
Congressional Documents ... 22536
Department of State Bulletin ... 20713 or 20712
Diplomatic List ... 20291
Employees of Diplomatic Missions ... 20291
Foreign Consular Offices in US ... 20706
Newsletter 3237 ... 21648
Regulations and Circulars ... 21104
Treaties & Other International Acts ... 21345 or 21736
Editorial Services 1847 ... 22516
GPO Bookstores:
2817 ... 21437
(Hours: Mon thru Fri 9:00 AM to 5:00 PM)
120 1776 Pa Ave ... 29668
(Hours: Mon thru Fri 9:00 AM to 2:00 PM;
2:45 PM to 5:00 PM)
Printing and Binding (**See** Printing & Binding)
Purchases
AID 282 SA-11 ... (9) 235-9813
State (**See** Procurement Information)
Reception Centers (**See** Section 1100, Department of State Field Offices)
Receptionists
Office of the Secretary of State 7th Fl ... 21713
Office of the AID Administrator 5675 ... 29030
22d & C St, Main Entrance (South Lobby) ... 28469
21st St (East Lobby) ... 20576
Records
AID
Filing System and Assistance 3417A ... 28518
Reference Center 1656 ... 29345
Vault (Records Retirement) ... 29121
Vital Records Relocation B-461 ... 28392
State
Filing Equipment and Supplies 1239 ... 20491, 28806
Foreign Service Consultation 1239 ... 20491, 28806
Management Assistance (FADRC) 1239 ... 20491, 28806
Personnel Research and Reference Services
(RER/MGT/RMR) (State) 1826 ... 23846
Reference Services (State)
Department and Post Files (FADRC/DR) 1239 ... 20420
IO Reference and Documents 3424 ... 27992
Official Personnel Records (State) ... 23382
Passport (PPT communications) 260 SA-17 ... (9) 523-4259
(PPT research) 484 SA-17 ... (9) 523-4318
Personnel Locator Records (State) ... 23686
Retrieval FADRC/DR (State) 1239 ... 29420
Telegraph (**See** Telegrams)
Visa (VO) 713 SA-2 ... 21930 or 22921 or 21912
Retirement and Disposition
State
Boxes and Pick-up Service (FADRC/DR/RSC) B-242 ... 23532
Vital Records Relocation (FADRC/RSC) 1239 ... 23525
Training 2130 ... 23641
Recreation Association (RA) Office 2928 ... 21628
(Hours Mon-Fri 8:30 AM to 5:30PM)
Activities Center ... 21628
Housing Manager ... 22839
Merchandising Manager ... 22263
RA Store ... 21628
(Hours Mon-Fri 8:30 AM to 5:00 PM)
1776 Pa Ave Store (Basement) ... 29669
(Hours Mon-Fri 8:30 AM to 3:30 PM)
Reference Services (**See** Library & Reference Services:
See also Records)
Regulations, Manual Orders, & Circulars
AID
Copies (Distribution Services) B-927 ... 28410
Issuances (MP/TWO) 1058 ... 29762
State (Foreign Service & Departmental)
Additional Copies, Requests for B-845 ... 21104
Background Files (FADRC/DIR) 1239 ... 27969
Forms Control (FADRC/DIR) 1239 ... 23538
General Information & Analysts
(FADRC/DIR) 1239 ... 23602
(**See also** functional subjects in this Directory)
Reimbursement, Inter-Agency
AID 635 SA-12 ... 20096
State 1133 ... 21146
Repairs (**See also** Building Services, Minor)
AID
Furniture, minor 274 SA-11 ... (9) 235-9820
Machines, Warehouse ... 72193
State
Furniture & Mechanical Equipment 1489 ... 21220
Machines, Office B-234 ... 22737
Safes and Filing Equipment ... 22880
Telephone (**See** inside front cover)
Repatriation and Financial Assistance (MEDEVAC)
1813 (State) ... 23529, 29707 or 29706
Reporters, Conference
State 2105 ... 21118 or 21119
Reports
Interagency (FADRC/DIR) 1239 ... 23538
Management (FADRC/DIR) 1239 ... 23538
Public Use (FADRC/DIR) 1239 ... 23538
Representation by Third Powers 1809 (State) ... 29350
Reproduction (**See** Duplicating & Reproduction Services)
Research (non-official) in Departmental Records
615 SA-2 ... 21934
Research (official) in Departmental Records (**See** Records)
Research and Institutional Grants (AID) 2744 ... 21755
Retirement (AID) 118 SA-2 ... 29062
Retirement (State) 1251 ... 23342
Retrieval Services (**See** Records)
Safe Combination Changes 402 RPE (AID) ... (9) 235-9727
Safety Officer
AID 274 SA-11 ... (9) 235-9820
State 1490 ... 20268, 21696
Savings Bonds
AID 508 SA-12 ... 20024
State (OF/FD/P) 6701 SA-15 ... (9) 235-9303
Schools American Overseas (A/OS) ... (9) 235-9600
Schools Overseas Education Allowances (A/ALS) ... (9) 235-9466
Seamen & Shipping 1803 (State) ... 29350 or 29291
Search & Rescue 1803 ... 29350 or 29291
Secret Service, U.S. 2240 ... 29738
Secure Voice Operations 6442 ... 22581
Security (State)
Command Center (SY/CC) 2435 ... 22412
Domestic 3811 ... 21435
Evaluations 2424 ... 23142
Investigations 2418 ... 23186
Locksmith (for security containers only) 3810A ... 29366
Officer 3811 ... 21435

Overseas 3800 23122
Protective Security 2530 23897
Regulations (Physical) 3811 21621
Washington Field Office 4th floor SA-15 ..... (9) 235-9347
Security & Law Enforcement Liaison (**See** Liaison (State))
Security Regulations (Physical)(AID) 402 RPE ..... (9)235-9727
Shipments
AID
Pouch B-461 28392
Supplies 126 SA-2 22962
State
Official publications to the field B-844-F 22518
Supplies SA-4 ..... (9)339-7001
Shorthand Reporting (**See** Reporters, Conference)
Space Management & Planning 1493 (State) 20516
Space Planning 2941 (AID) 28716
Speaking Arrangements 28840
Speech Review (State) 22257
Suggestion Program 1822 23764
Supply Management Policy 509 SA-6 ..... (9) 235-9528
Tape Transcription Service 2212A 21102
Taxi Reimbursement Cashiers (AID):
Theodora Brown (AFR/EMS) 5644 27844
La Wana Gray (OLA/LPCS) 2891 23652
Mattie Griffin (SER/MO) 12A49 29275
Delancey Gray (FFP) 527 SA-14 ..... (9) 235-9196
Lois Spinks (SER/FM) 635 SA-12 20071
Telegrams
AID B-460 28384
State
Additional Copies
Call pertinent Message Center—
Message Center will call OC/T ..... 21380 or 23465
Cancel Transmission
Message Preparation and Introduction 5438 20595
Distribution
Office of the Chief 5440 23874
Traffic Research Section ..... 21380 or 23465
Incoming telegrams (Garbles or corrections)
Outgoing telegrams (Format and procedures)
Telegraphic Facilities and Operating Hours
Communications Center Officer 5440 21641
Telephone Equipment Survey 1493 (State) 23636
Telephone Services (**See** inside front cover)
Teletype Service Dispatch Agents 21491
Thefts 402-C RPE (AID) ..... (9) 235-9727
Third Country Representation 1803 ..... 29350 or 29291
Title & Rank 2328 28452
Title VI Deputy Coordinator 5758 (AID) 27996
Title XII Executive Director 3720 (AID) 20802
Top Secret Material 5665 (AID) 28642
Tours of the State Department 23241
Trailer and Home Leave (P/PS) 28661
Training, Classes and Schedules (**See** FSI)
Transcription of Tapes (at the expense of the
requesting office) 21102
Translations (**See** Language Services)
Transporation Information
AID
Household and Effects Shipping and (Storages) 12A43A 28282
State
Incoming Household Effects & Removal from Storage 1244 21630
Shipment & Storage of Household Effects 1244 ..... 21624, 22087 or 20435
Incoming Air Freight 1244 ..... 22303 or 21491
Inspections of Packing 1244 21942
Despatch Agency Liaison 1244 22587
Travel Information
Advance of Funds
AID 503 SA-12 20140
Travel Advance Control
State (OF/FD) 6713A SA-15 ..... (9) 235-9326
Authorizations:
AID 1247 28280
State (Foreign Service) 1132 21691
Per Diem Rates ..... (9) 235-9516 or 235-9466
Reservations
AID
Domestic TDY 1247 28290
Foreign Service Personnel 1247 28280
Participants (Foreign Nationals) 12A45A 23900
Temporary Duty (International) 1247 28292
Combined Airlines Reservations Office rm1243 NO
Combined Airlines Ticket Office rm1241 TELEPHONE
(Hours Daily 9:30 A.M. to 5:30 P.M.)
Vouchers
Information (State) (OF/FD)
6713A SA-15 ..... (9) 235-9321 or (9) 235-9322
Treaty Information
Foreign (US is not a party) 20380
United States ..... 21345 or 21736
Trucking Facilities B-229 (State) 21012

Tube Stations (AID)

OFFICE	TUBE	ROOM	PHONE	CLOSES
Telecommunications				
Br.	C-0	B460	28384	6:00
Mail & Mtr. Br.	C-6	B461	28392	5:20
ES	B-3	5655	28642	5:20

See also Communications and Records Service Center
Tube Stations (State) (**See** Message Centers)
Typewriter Repair
AID 72193
State (OPR) 22737
Uniform Directives
(STATE/AID/ICA) (FADRC/DIR) 1239 23602
University Relations (AID) 509 SA-18 ..... (9) 235-9054
Valet Shop B-236 ..... (9) 628-3835
(Hours Mon-Fri 8:00 AM to 6:00 PM)
Visa Information:
State 509 SA-2 21972
Voting Officer (Overseas)
AID 100 SA-2 22954
State 1805 22400
War Damage Claims 1809 (State) 28204
Warehouse (State) SA-4 ..... (9) 339-7001
Warehouse (State) SA-7 78995
Washington Finance Center (OF/WFC) 7705 SA-15 ..... (9) 235-9381
Washington International Center 1630 Crescent Place 29671
Watch Officers (State) (**See** inside front cover)
Welfare & Whereabouts of Americans
abroad 1813 (State) ..... 28089, 29461 or 23015
Women, Status of 4427 29040

A

Aandahl Fredrick PA/HO 3100 SA-1.....29002
Aarnes Anne H ASIA/BIS 3317 AID.....29064
Aaron Denie FM/PAD 609 SA-12 AID.....28170
Abbott Walter R Jr OC/T 5440.....20182
Abboud Shirley Z PPT 334 SA-17.....(9)523-4297
Abdalla Shauna INR/REC/CER 8666.....29770
Abdel-Shahid Grace M/FSI 826 SA-3.....(9)235-8822
Abdulmalik April B EB/ITP/EWT 3815.....20444
Able Patricia J PER/CCA 2421.....22508
Abney Charline E PPT 260 SA-17.....(9)523-4260
Abood John CM/COD 755 SA-14 AID.....(9)235-9134
Abrahams Kwyn COM/CPS 711 SA-18 AID...(9)235-8888
Abrams Arthur H OC/T 5440.....23455
Abrams Arthur P OC/P SA-4.....(9)339-7005
Abshire Billy R AAG/W 514 SA-16 AID...(9)235-9648
Ace Chrintina E A/SY/FIPS 2422.....20836
Aceto William F BF/FS/AD 4705 SA-15...(9)235-9244
Acker Ella D OPR/ST 532 SA-6.....(9)235-9513
Acker Ronald L CA/VO 712 SA-2.....22892
Ackerman Charles T Maj ACDA 4660.....28659
Ackerman Karl D PER/FCA 2328.....21692
Ackerman William J ASIA 702 SA-18 AID.(9)235-8949
Acklin Sharon R PPT 770 SA-17.....(9)523-4254
Acquavella Joseph F A/ROC-ARA 44A20.....21475
Acton Benjamin A O/ISO 1921.....20194
Adair Barbara M EB/TCA/AN 5531.....21233
Adair Marshall P EB/ORF/TRP 3421.....20612
Adams Alvin EB/IFD/BP 3827.....20266
Adams Barbara ASIA/PD 613 SA-18 AID...(9)235-8910
Adams Bruce S OC/PE-PT SA-7.....72217
Adams Clifford FADRC/PBR 1758.....29570
Adams David R MP/C 1054A AID.....29714
Adams Donald L BF/FS/A 6114A SA-15....(9)235-9300
Adams E Avery Jr REE/BEX 7314 SA-15...(9)235-9399
Adams Henry L OC/P SA-4.....(9)339-7005
Adams Juanita D FADRC/PBR/EB B-844E.....20839
Adams Margaret A/AID 5942 AID.....29620
Adams Marianne L M/FSI 5523 SA-15.....(9)235-1534
Adams Patricia DS/IT 333A SA-8 AID....(9)235-1957
Adams Patricia A OPT/PS 439 SA-14 AID.(9)235-9103
Adams Preston Z OPR/GS 1493.....23636
Adams Sheryl R OPR/ASD 1880.....21586
Adams Yvonne DS/AGR 408 SA-18 AID.....(9)235-1275
Adamson David IO/UNP 6332.....21891
Adamson Hugh M SCA 5638.....29010
Adamson John Jr FADRC/PBR 1756.....20550
Addison George B MO/OPM 3312 AID.....23964
Aderhold Monroe E BIC 4414 Commerce.....189-2147
Adler Ada S PDC/OLAB 103 SA-8 AID.....(9)235-1898
Adler Julian G O/ISO 19A16.....28444
Adler Michael H B AA/ASIA 6212 AID.....28572
Aerni Larry R PPT 232 SA-17.....(9)523-4408
Agee Betty AFR/DS 4644 AID.....28176
Agee James W MO/CRM 6258 AID.....22463
Agner Daphenia A EB/IFD/ODF 2531.....29426
Agnew Elizabeth J AG/SEC 402 RPE AID..(9)235-9727
Aguilera Mary-Monica M/FSI 1103 SA-3..(9)235-8773
Aherne Richard W S 7234A.....20968
Ahlschwede Billy J EUR/EX/PMO 5428.....23326
Ahmad Sharon E EB/ITP/OT 3831.....22534
Aiken Hallie OPT/FSP 215 SA-2 AID.....28184
Aikens Pamela G ARA/AND 5908.....29360
Aikin Barry J OC/T 5638.....20429
Akalovsky Alexander M/MO/R 7529.....20470
Akerman David A A/SY/WFO 4th Fl SA-15.(9)235-1045
Akers Andrew FM/PAD 605 SA-12 AID.....20716
Akins Dorothy B PPT 414 SA-17.....(9)523-4265
Alba Isaias III H 7258.....20430
Alba Joann G FADRC/PBR 110 SA-1.....25001
Albamonte Elena INR/XR 432 SA-6.....(9)235-9416
Albamonte Marion PER/FCA 2830.....29412
Albrecht Anthony C EUR/RPE 6517.....20310
Aldrich George H S/AR 6311.....29260
Aleman Cecelia S OES/OFA/OCA 5216.....23262
Alessi Victor E ACDA/ISP/SA 4923.....23375
Alexander Betty J FADRC/PBR 1758.....29570
Alexander Clara W A/SY/EX 2509.....21596
Alexander Gladys DS/PO 211 SA-18 AID..(9)235-8898
Alexander Judith M EB/ICD/ISM 3531.....29432
Alexander Judy A OPT/PS 433 SA-14 AID.(9)235-1342
Alexander LaVerne R SCA/VO 713 SA-2.....21943
Alexander Leslie M S/NM 7336.....26643
Alexander M Beverly AF/W 4250.....20902
Alexander Marie SSM 3420 AID.....23592
Alford Carolyn S ACDA 8th fl SA-6.....(9)235-9550
Alford Dominic R PPT 210 SA-17.....(9)523-4335
Alford M Arlene INR/OIL 8667.....20387
Alicie Geri L OC/PE-L SA-7.....71416
Allan L Stuart EB/IFD/BP 3827.....23491
Allder Lois L L/T 5420.....21345
Allen Edward L OPR/GS B229.....23936
Allen Fred SER/MP 1054A AID.....29714
Allen Glenn I SY/WFO 4th Fl SA-15.....(9)235-9363
Allen Huldah R CA 6811.....21553
Allen Imogene NE/DP 6728 AID.....23850
Allen James E FM/DCD 633 SA-12 AID.....24283
Allen Jeanette D DS/H 306 SA-18 AID...(9)235-9021
Allen Loretta EUR/RPM 6227.....22881
Allen Robert N INR/RAR 7532.....20814
Allen Ruth F FM/SSD 614 SA-12 AID.....20136
Allen Samuel E OPT/PIC 222 SA-2 AID.....28781
Allen Terrell A FADRC/PBR 1758-D.....29570
Allen Thomas F SY/T 3810-A.....20914
Allena Sheila M PER/PPM 3712 SA-15....(9)235-1001
Allenbach Dawn M ARA/OAS 6491.....29430
Alley Dee J FS/FD/V 6713 SA-15.....(9)235-9326
Alley Gary J M/FSI 604 SA-3.....(9)235-8827
Allgeier Peter IIA/EA 3890 AID.....28119
Alli William F DS/PO 216A SA-18 AID...(9)235-9052
Alliard Clarke W ARA/MGT 3906.....21465
Allingham David L GSA 1481.....20186
Allitto J Anthony ARA/AND/E 5262.....25864
Allitto Kathleen EA 6208.....21363
Almaguer Frank AG/AUD 571 PP AID.....(9)235-9187
Alsop Claud A SER/FM 526C SA-12 AID.....20145
Alsop Frank A OC/PE-R SA-7.....72216
Alspaugh Clarence H A/FBO 306 SA-6....(9)235-9477
Alter David ARA/USOAS 6918 AID.....20784
Alvin Sallie T PPC/PIAS 609 SA-14 AID.(9)235-9616
Amato Allyn J EA/P 4207.....22527
Amburn Gladys M INR/REA 6510A.....21024
Ames Beverley J HA/ORM/IPP 231 SA-6...(9)235-2324
Ames David E O/ISO 19A16.....20194

Ames Harvey M J AFR/EA 6748 AID.....23228
Amis Elsie MO/CRM B-460 AID.....28384
Amoroso William S BF/FS/AD 6110 SA-15.(9)235-9394
Amos Joan M NE/PD 4716 AID.....28262
Amos Phillip R FM/ASD 524 SA-12 AID.....20162
Amouri Robin EB/ITP/GCP 3828.....21326
Anagan Cleo PER/REE 7314 SA-15.....(9)235-9233
Anctil Gabrielle E AFR/NARA 4729 AID.....28519
Anders Robert G PA/PP 5831.....22134
Andersen Henry S OES/OFA/MST 5212.....29039
Andersen Loralyn OPR/LS 2208.....20525
Andersen Marjorie M OC/T 5440.....21380
Andersen Walter K INR/RNA/SOA 4636.....22756
Anderson A Sigrid DS 302 SA-16 AID....(9)235-9649
Anderson Barbara T M/EEO 4427.....21324
Anderson Brenda M REM/BEX 7314 SA-15..(9)235-9388
Anderson Carol A EB/ORF/ICD 3529.....21486
Anderson Christine E PPT 414 SA-17....(9)523-4265
Anderson Curtis AFR/DR/HN 2492 AID.....28175
Anderson David EUR/CE 4232.....21484
Anderson David S/S 7224.....28448
Anderson Doris J FM/SSD 614 SA-12 AID.....20136
Anderson Dorothy SY/MGT/DIS 2426.....20817
Anderson Earle E EUR/EX 5428.....23279
Anderson Edward T FADRC/DR 1239.....20428
Anderson Edwin A AG/OAS 409 SA-16 AID.(9)235-9671
Anderson Erna M FS/FD/V 6524 SA-15....(9)235-9240
Anderson Janet AFR/DR/HN 2492 AID.....28175
Anderson Kathleen B IO/IBC/BA 5336.....22330
Anderson Lorraine P PER/ES 1822.....22241
Anderson Margaret D M/EEO 4427.....29040
Anderson Marlee K IIA/IA 3840 AID.....21201
Anderson Michael G NEA/IAI 6247A.....21686
Anderson Paris R Jr A/OPR 535 SA-6....(9)235-9585
Anderson Paul AFR/SFWA 4533 AID.....28602
Anderson Rose FM/PAD 610 SA-12 AID.....21479
Anderson Russell AFR/DR/CAWARAP 2723 AID....28056
Anderson Sandra PDC/PMS 3929 AID.....23348
Anderson Sidney AFR/SFWA 3320 AID.....20593
Anderson Sidney D ACDA/A 5725.....23442
Anderson Virginia IO 6323.....29604
Anderson Vivian AFR/SA 6851 AID.....24229
Anderson William J DM/B 706 SA-12 AID.....29744
Anderson William W A/SY 4th Fl SA-15..(9)235-9360
Andranovich Andrew PM/MC 800 SA-6.....(9)235-9764
Andreani Ronald G BF/FS 6205 SA-15....(9)235-9413
Andresen Helen S AFR/RA 3327A AID.....29102
Andrew Robert F IO/HDC 5328.....20590
Andrews Cecelia P BF/FS 6804 SA-15....(9)235-9330
Andrews Christine R OCT 5440G.....23418
Andrews Marsha L INR/DDC/MP 6845.....29674
Andrews Monica O AFR/SFWA 4533 AID.....28602
Andrews Nicholas G EUR/EE 5220.....22673
Andualem Mulugeta M/FSI 5205 SA-15....(9)235-1537
Angel Arthur E SER/IT 319 SA-8 AID....(9)235-1986
Angevine Charles E EB/ORF/ICD 3527.....20306
Anglin Jane F DS/XII 509 SA-18 AID....(9)235-2243
Angulo Charles B L 6425.....25040
Antal Elizabeth F M/MED 2906.....23552
Antila Lucille J PPT 584 SA-17.....(9)523-4318
Antippas Andrew F SCA 6811.....21488
Anton Jean M ARA/AND 5908.....29282
Antoni Mary Jeanne M/MED 2911.....26488
Aoki Frank T AAG/W 514 SA-16 AID.....(9)235-9665
Apodaca Richard PDC/FFP 543 SA-14 AID.(9)235-9220
Applebee Helen J PM/DCA 7424.....29778
Appleman Alice J DS/POP 209 SA-16 AID.(9)235-8117
Arabian Donald D A/SY/SAS 2236.....21040
Arana Evelyn J OPR/LS 2204.....28916
Arbelaez Vincent M/FSI 504 SA-3.....(9)235-1492
Arbuckle Patricia M EB/OA/AVP 5535.....29470
Archard Douglas B NEA/PAB 5247.....20466
Arellano Richard G ARA 6263.....28386
Arena Marie R M/FSI 1200 SA-3.....(9)235-8757
Arenales Alfonso AF/C 4238.....20725
Arensburger Dimitri OPR/LS 2212.....23492
Argoff H David M/FSI 700 SA-3.....(9)235-1525
Arguello Mary AFR/CAWA 3320A AID.....29346
Arias Julio J SCA/VO 800 SA-2.....21978
Arietti Michael R PM/DCA 7424.....21862
Armistead Helen O NE/TECH 4709 AID.....29734
Armon Marilyn E PPT 584 SA-17.....(9)523-4318
Armor William D A/SY/PRS/DD 2519.....23914
Armour Mary C OC/T 5440.....21640
Armstrong Betty LA/SA 5258 AID.....22676
Armstrong Edward C O/ISO 1921.....27764
Armstrong Eunice PPT/WNA 216 SA-17....(9)523-4336
Armstrong Frances A L/ARA 5527A.....22160
Armstrong Gayle B M/FSI 500 SA-3.....(9)235-1493
Armstrong Margaret R OES/OFA 3214.....22798
Armstrong Margie M PPT 636 SA-17.....(9)523-4239
Armstrong William Jr NEA/EX 6243A.....20626
Arnaudo Raymond V OES/OFA/FA 3214.....25690
Arnett Barbara A OC/T 5440.....23455
Arnold Elizabeth SCA/SCS 1809.....22617
Arnold Henry A DS/OST 209F SA-18 AID..(9)235-9046
Arnold Marilyn J PPC/PB 3745 AID.....23934
Arnold Sharon M GC/EPA 6892 AID.....28218
Arnold Terrell E S/IG/IS 2317.....20152
Arp Merle E PER/FCA/CON 2332A.....23332
Arrington Frank W AG 513D RPE AID.....(9)235-9735
Artaud Jean DPRE/PR 3643 AID.....28569
Arthur Dorothy A BF/FS/FD 6713A SA-15.(9)235-9322
Arthur Lawrence L HA/ORM 7802.....22551
Atkins Leland K OC/PE-L SA-7.....72217
Artis Annie M PPT 210 SA-17.....(9)523-4435
Artis Ella L PPT 210 SA-17.....(9)523-4335
Ashman Shirley L MO/CRM 3417A AID.....29320
Aslan Zaki A OPR/LS 2204.....20662
Asselin Robert J AFR/DR 2644 AID.....28242
Asteriou Socrates J INR/RSE/EE 4751-A.....29198
Atcherson Larry H OIC 1428A.....20807
Atherton Alfred L Jr S/RA 7234A.....25324
Athey Mary R PPT 210 SA-17.....(9)523-4376
Athos Anne ACDA 5720.....22035
Athos Janet ACDA/PA 4670.....29850
Atkins Katherine H S/IG 2317.....20152
Atkins Leland K OC/PE-L SA-7.....71444
Atkins Rhoda M PPT 414 SA-17.....(9)523-4265
Atsalinos Sophia FM/ESD 506 SA-12 AID.....20076
Atwater Diane Y AAG/W 514 SA-16 AID...(9)235-9645
Atwood J Brian H 7261.....21048
Atwood James R EB/TRA 5830.....23724
Aubuchon John W OC/PE-I 2402 SA-7.....79502
Aucoin Margaret O/PRI 3664 AID.....21894
Auer J William CM/SOD 671C PP AID.....(9)235-9147

Auerbach Steven O/ISO 1921.....20240
Auerswald Paul E PA/PC 4831.....23656
Aughavin Martha AFR/DR 2485 AID.....23946
Augustus Richard A OCT/MPI 5438.....20595
Aulik Russell E AAG/W 514 SA-16 AID...(9)235-2133
Austin Doris E IO/IBC/SC 5336.....22753
Austin James A ACDA/OA 804 SA-6.....(9)235-2210
Austin Joan B VS B258.....21082
Austin Marguerite PPT 360 SA-17.....(9)523-4267
Austin Robert D OES/CP 7815.....23472
Austin Theodore L BF/OB/P 1332.....21482
Autra Beverley R C PPC/PDA 3889 AID.....23692
Autry Colleen E ASIA/PT 4216 AID.....29084
Avelar Maria Raquel M/FSI 614 SA-3....(9)235-8834
Averett Unia Sue M/FSI 212 SA-3.....(9)235-8721
Avery Barbara J PPT 362 SA-17.....(9)523-4422
Awagain Albert E M/MED 2913.....23527
Ayers Norma J AA/SER 5899 AID.....28258
Aylmer Robert R S/S-EX 7517.....22293
Ayres Kathryn A K CA/VO 712 SA-2.....21913
Ayres Ronald G PPT 562 SA-17.....(9)523-4330
Ayscue Paul T O/FADRC/DR 1239.....20742

B

Baas Marc EB/ITP/GCP 3830.....20869
Babb Eugene N AID/A 3737 AID.....29113
Babcock Leon W Jr M/FSI 1209 SA-3.....(9)235-8754
Baber M Sharon INR/XR 432 SA-6.....(9)235-9426
Babiak Kathy DS/AGR 414 SA-18 AID.....(9)235-8877
Bacak Walter W SY/MGT/EX 7943 SA-7.....72463
Bachhuber David H DG/MED 2906.....23554
Bacic Alexis G LA/DP 3909 AID.....23462
Backlund E R DS/POP 209 SA-16 AID.....(9)235-8117
Backus Paula I PPT 210 SA-17.....(9)523-4335
Bacon Barbara A FADRC/PBR 1853.....21632
Bacon Susanne M LA/DR 203 SA-8 AID....(9)235-1593
Bader Mary A PA/PRESS 2109.....22492
Bader Maureen U FADRC/PBR/EB 110 SA-1.....25004
Baehler David M PA/HO 520 SA-2.....28945
Baer Bernice D/IWY.....27772
Baer Jamie B PPT 320 SA-17.....(9)523-1683
Bafford Lloyd E S/S-I 7241.....23836
Bagley Grace M OC/T 5440.....23874
Bagley Oscar L FM/FCD 516 SA-12 AID.....20046
Bagnal John E A/SY/T 3810A.....20548
Bagwell Sharon F AF/EPS 4515.....23502
Bailes Kenneth N EA/EX 4315.....28314
Bailey Bonie J PER/FCA/EUR 26A11.....20252
Bailey Broadus Col EA/RA/PMU 4206.....20594
Bailey Jean U L/EB 6420.....21572
Bailey Joy L EA/EX 4315.....28314
Bailey Shril CM/COD 769 SA-14 AID.....(9)235-9077
Bailly Ellen H ASIA/PD 611 SA-18 AID..(9)235-8977
Bailly Jean U L/EB 6420.....21572
Bainbridge Linda L PM/ISP 7428.....24763
Bair Robert R LA/DR 205 SA-8 AID.....(9)235-1696
Bair William D DS/POP 316 SA-18 AID...(9)235-9677
Baird James R OC/T 5440.....21870
Baith Daniel B OC/PE-R 1402 SA-7.....72216
Bajusz William ACDA/WEC/SAS 5846.....21623
Baker Anne T IIA/IA 3758 AID.....28993
Baker Carolyn L OPIC 744 BOT.....21796
Baker Dannie G FM/FCD 516 SA-12 AID.....20046
Baker Elizabeth M L/AF 5417A.....23737
Baker Loretta S M/MED 2917.....22999
Baker R Stevan OPR/ST/T 1048A.....22987
Baker Richard W AF/E 5240.....20857
Baker Rita M FADRC/PBR/EB 110 SA-1.....24758
Baker Stephen P SY/I/WFO 4th Fl SA-15.(9)235-9346
Baker Tura L FADRC/DR-A 2813.....20406
Balderson Mildred E L/C 5421.....21365
Baldi Patricia AA/DS 3930 AID.....23893
Baldridge James E OPR/ST 535 SA-6.....(9)235-9584
Bales David L OC/T 5440.....23455
Baliles Marcella M PPT 800 SA-17.....(9)523-4390
Balis John LA/DR 2242 AID.....28128
Ball Markham GC/H 6895 AID.....28548
Ball Thomas DS/IT 317 SA-8 AID.....(9)235-1987
Ballantine Sharman INR/P 6845.....28304
Ballantyne Janet C LA/DR 2252 AID.....20247
Ballard Aubrey MO/TT 12A47A AID.....28282
Ballard Elizabeth B EUR/RPM 6229.....22057
Ballenger William E PPT 414 SA-17.....(9)523-4265
Balzano Joanne L EB 6826.....27950
Bank Richard K EB/TRA/MA 5826.....20704
Banks Bernice J FADRC/PBR 1758.....29570
Banks James OPIC/F 840 BOT.....21780
Banks Linda M MO/OPM 3312 AID.....23800
Banks Mary L PPT 414 SA-17.....(9)523-4265
Banks Sandra D PPT 362 SA-17.....(9)523-4427
Bannerman M Graeme INR/RNA/NE 4528.....28418
Bannon Brian ACDA/GC/CON 804 SA-6.....(9)235-8249
Banowetz David S/NM 7336.....24867
Banque Robert T EB/OT/GCP 3830.....21966
Baranello Cindy EA/EX 4315.....28314
Baranyi Thomas SER/COM 709C SA-18 AID.(9)235-8975
Baraz Robert H INR/PMT 6638.....22043
Barber Albright GS B 229.....21672
Barber Paul A Col S/S-O 7516.....23002
Barbian Paul E EB/ORF/FSE 3524A.....20753
Barbitta Madeline S OPT/DIR 300G SA-2 AID...29538
Barbour Kathryn A A/OS 234 SA-6.....(9)235-9600
Barbour Robert E EUR 6226.....21010
Barcham Michael A PPT 700 SA-17.....(9)523-4249
Bare Gordon C ACDA/WEC/SI 4660.....23799
Barker Anne L OC/T 5440.....20595
Barker Curtis H DS/XII 509C SA-18 AID.(9)235-9054
Barker Janet E HA/EX 7802.....20798
Barkett Samuel D A/SY 4th Fl SA-15....(9)235-8504
Barkley Richard C EUR/CE 4228.....22155
Barlow John R S/S-O 7516.....20564
Barnebey June M DS/IT 332 SA-8 AID....(9)235-1995
Barnebey Malcolm R ARA/AND 5262.....21715
Barnes Donald F OPR/LS 2212.....23492
Barnes Doris L AFR/DP 6663 AID.....29151
Barnes Earnestine PPT 210 SA-17.....(9)523-4335
Barnes Edith OPIC 815 BT.....28154
Barnes James M INR/EX 6510.....21347
Barnes Janice OES/OFA/MST 5216.....23262
Barnes Kevin B AF/EX 3430.....21238
Barnes Laura T D/LOS 4321.....20051
Barnes Lillian M ENGR 209 SA-11 AID...(9)235-9820
Barnes Marsha E EUR 6221A.....21848
Barnes Robert O PPT 780 SA-17.....(9)523-4254
Barnes Sylvia L PPT 316 SA-17.....(9)523-4290

Barnes Thelma L AA/PDC 3932 AID.....23842
Barnes Vivian BF/FS/AD/GL 4705 SA-15..(9)235-9261
Barnett Esther F OPR/LS 2206.....20662
Barnett Forrest W PM/ISP 7428.....23136
Barnett Patricia G INR/REA 8647.....22061
Barnett Thomas ACDA/ISP/SA 4486.....27907
Barnwell Marie DS/BIFAD 3720 AID.....21214
Baro Bineta PDC/PVC 3495 AID.....21207
Barondes Seymour AA/SER 723 SA-14 AID.(9)235-1840
Barr Alan D/MBFR 1210A.....27772
Barr Alfred ACDA/ISP/REG 4494.....23635
Barr Brady G REE/BEX 7314 SA-15.....(9)235-9231
Barraclough William G EB/ITP 3831A.....22532
Barrero Manuel A M/FSI 502 SA-3.....(9)235-8834
Barrett Kathleen PM/MC 800 SA-6.....(9)235-9758
Barrett Lana H FM/PAD 607 SA-12 AID.....20168
Barrett Margaret M IO/EX 4334A.....21044
Barrett Marie A SER/DM/CC 737 SA-12 AID.....29650
Barrosse Marc A AAG/W 514 SA-16 AID...(9)235-9645
Barrow Jan OPT/CSP 123B SA-2 AID.....28508
Barry Julia E ACDA 5499.....22069
Barry Margaret G OPT/CSP 124 SA-2 AID.....28566
Barry Mary R PPT 338 SA-17.....(9)523-4232
Barry Robert L IO/UNP 6334.....22392
Barry Timothy M PPT 634B SA-17.....(9)523-4440
Bart Anthony OC/PE-I 2402 SA-7.....79501
Bartee Patricia A SCA/VO 524 SA-2.....21995
Barth Richard A AAG/W 514 SA-16 AID...(9)235-9645
Barthelemy Thomas ACDA/MA/IR 5499.....21578
Bartlett Bradley A PPT 232 SA-17.....(9)523-4408
Bartley Denise M A/SY/FO 38A00.....23123
Bartley Oler A T 7208.....20004
Barton Cliff G DS/RD 506A SA-18 AID...(9)235-2245
Bartram Robert LA/DR 211A SA-8 AID....(9)235-1800
Bash Thomas A M/FSI 207 SA-3.....(9)235-8722
Baskerville Navine FM/PAD 601 SA-12 AID.....22050
Basket John OPR/GS B-235.....21220
Bassford Henry J LA/DR 2249 AID.....29152
Bassford Joan OPIC 736 BOT.....21839
Bastiani Carl A OES/APT/SA 4333.....22432
Batchelder Clark OPIC 838 BOT.....27825
Bates Larry E OC/EX-T 2130.....22938
Bates Vivian AG/SEC 415 SA-16 AID.....(9)235-9719
Batte Virginia EB/IFD/OIA 2535.....21128
Batten Edith DS/MGT 515C SA-18 AID....(9)235-9018
Batten Victoria A PPT 300 SA-17.....(9)523-4306
Battle Geneva M OPT/PIC B-4 SA-2 AID.....23628
Battles Susan M HA 7802.....22590
Baucom William B LA/DR 2239 AID.....29394
Bauer Arthur MO/PUR 278 SA-11.....(9)235-9813
Baugh Warren F INR/EX 6510.....20288
Baumann Linda INR/RSE 4841.....29201
Baumann Walter L ACDA 5534.....23530
Baumgartner Thelma L OPR/ST 1048-A.....22988
Bay Janice F INR/CIS 6510.....20808
Bayard Carlton A WRDCO 801 SA-6.....(9)235-9614
Bayen Walter F BIC/OMP/CRD 7721 Commerce....20623
Baylor Justine B AA/PDC 3930 AID.....23893
Baylor Lynnora V O/FADRC/DR 1239.....28484
Baynard Wendy F PA/PC/CM 1659.....24933
Baysden Alton R A/SY/I/GIB 2418.....20408
Bayyat Rea T IO/IEP 5321.....28593
Beach Barbara J OES/NET/EIC 7824-A.....23984
Beadle Susan EB/IFD/OMA 4830.....22580
Beagle Doris V OPT/FSP 205 SA-2 AID.....22968
Beales Robert W NEA/IRN 5252A.....20639
Beamon Joanne DS/DIU 570 SA-14 AID....(9)235-9201
Bean Linda LA/PAN 4258 AID.....24960
Beard Arlynn E OC/PE-L SA-7.....71416
Beard Barbara J M/FSI/SLS 906 SA-3....(9)235-8802
Beard Shirley J OPR/GS 1493.....21666
Beasley John A BF/FS/AD/AA 6104 SA-15.(9)235-9340
Beasley Mildred OPT/FSP 219C SA-2 AID.....21802
Beatty Gwendolyn C AF/EX 3513 A.....23720
Beaty Lucille DS/AGR 409 SA-18 AID....(9)235-8899
Beauchamp George E PDC/OFDA 1262A AID.....25916
Becht John A A/SY/I/WFO 4th fl SA-15..(9)235-9363
Bechtold Peter K M/FSI 402-A SA-3.....(9)235-8844
Becker Barbara E NE/TECH 4731 AID.....27954
Becker Carol A FADRC/LR 3239.....20486
Becker Jane E AF/EX/PMO 3513A.....20976
Becker Mary L IIA/IA 3758 AID.....23982
Becker Priscilla C OES/APT/BMP 4327-A.....28996
Beckett Betty Jo DS/AGR 409 SA-18 AID.(9)235-8954
Beckett George S SY/PTS 7943 SA-7.....(9)557-2464
Beckington Herbert L AG 5644 AID.....27844
Beckner Michael W A/SY/FO 38A00.....23123
Beckwith Joseph E SER/MO/PAV B-656E AID.....28394
Bedlington Stanley S INR/REA 8647.....21182
Bednar James OPA 4889 AID.....28534
Bedrosian John INR/GIS 6510-A.....22219
Beecroft Mette M/FLO 1216A.....21076
Beecroft Robert M PM/DCA 7424.....29750
Begg Kathleen J COM/PP 806D SA-18 AID.(9)235-2173
Begley Margaret B INR/RCI 6510A.....20884
Beigel Edgar J EUR/WE 5232.....23746
Belanga Paul B OPIC 628 OT.....28618
Belcher Clifford PHA/PROG 3931 AID.....29354
Belcher Marjorie AA/DS 513 SA-18 AID..(9)235-9010
Bell Aili R M/FSI 806 SA-3.....(9)235-8821
Bell Evelyn MO/GS 258 SA-11 AID.....(9)235-9820
Bell Genevieve S L/T 5420.....20464
Bell Judson H DS/IT 309 SA-8 AID.....(9)235-1985
Bell Larry N WRDCO 801 SA-6.....(9)235-9615
Bell Olga C OPT/CSP 121 SA-2 AID.....28755
Bell Paul C OPR/VS B-258.....21082
Bell Sherry G A/FBO/BDC 327 SA-6.....(9)235-9508
Bell Susan J PER/FCA/A 2807.....29428
Bell Virginia A M/MO 7423.....22227
Bellack Lorraine SER/MP 1066 AID.....20216
Bellamy Bret D PM/DCA 7424.....29778
Bellamy Lonnie L FADRC/LR 2442-C.....22053
Bellamy Vernell P EUR/SOV 4219.....22137
Bellamy William E PER/MGT 2133A.....28116
Belle R Jane ACDA/D 5934.....29581
Beller Joyce M M/MO/R 7529.....22027
Bellinger Barbara A SER/FM 516 SA-12 AID....20046
Bello Judith H L/EB 6420.....29311
Belloli Thelma L AA/SER 5893 AID.....29888
Bellows Reginald AG/EX 410 SA-16 AID..(9)235-9711
Belmont Virginia H FM/ESD 508 SA-12 AID.....20024
Belousovitch Igor N INR/RSE 4844.....29204
Belt Richard D SCA/SCS 1803.....29350
Beltz David D OC/PE-M 3536.....23430
Benbow Quincy AFR/CWA 4530 NS AID.....28422
Bencsik Adeline D L/T 5420.....23073

Benedick Gerald R IIA/EA 3881 AID.....29747
Benedick Richard E M/FSI 1209 SA-3....(9)235-8753
Benedict Peter NE/TECH 4725 AID.....29228
Bengueochea Elena LA/DR 213D SA-8 AID.(9)235-1379
Benigsen Nicholas G EUR/SOV 4219.....28670
Benjamin Jessie M PPT 414 SA-17.....(9)523-4265
Benner Jo Anne L OC/P SA-4.....(9)339-7005
Bennet Douglas J Jr H 7261.....28774
Bennett Barbara SER/MP 1060A AID.....22978
Bennett Douglas L S/S-O 7516.....21512
Bennett Frank C EA/RA 4310.....22913
Bennett Victoria FM/ASD 524 SA-12 AID.....20162
Benson Lucy Wilson T 7208.....20410
Benson Rhonda S FS/FD/V 6804 SA-15....(9)235-9330
Benson Stuart E L/EB 6420.....20446
Benson V Sue E/CAC 7245.....29818
Bentel John A S/S-I 7241.....23836
Benton Nora Ann LA/CEN 4911 AID.....20552
Benton Phyllis M PA/PP 5831.....23888
Bentz Carlton L A/OS 234 SA-6.....(9)235-9600
Berbick Helen I SER/MO 3328 AID.....28235
Berenson Alan W S/IG/IS 2317.....20152
Berg Robert I ACDA/OA 804 SA-6.....(9)235-2207
Berg Robert J PPC/E 3938 AID.....20211
Bergen Stephen PHA/PVC/OPNS 3664 AID.....27923
Berger Bessie P MO/TT 1247 AID.....28293
Berger Helen L PER/MGT/OS/CC 1329.....21224
Berger Mark S NEA/IAI 6247A.....22647
Berger Robert J OC/T 5638.....20429
Berger Samuel R S/P 7330.....21494
Bergin Peter E A/SY/I/WFO 4th Floor SA-15...70843
Bergold Celeste M OPR/LS 2204.....28916
Bergstrom Aian H NEA/AFN 6253.....20666
Bergus Donald C M/FSI 1200 SA-3.....(9)235-8770
Berlin Calvin C EB/TCA/OCA 3336.....28097
Berlind Alan D/LOS 4321.....29098
Berman Beatrice SCA/SCS 1809.....22172
Berman Joseph D O/ISO 19A16.....23058
Berna Ann L O/ISO 19A16.....22961
Bernard Dee OES/OFA 3210A.....22009
Bernhardt John P A D/LOS 4321.....29617
Bernstein Alvin E OPR/ST/S 535 SA-6...(9)235-9525
Berry Ann EB/ORF/TEX 5835.....22690
Berry Ann R ARA/ECP/TCR 3232.....22360
Berry Carson M INR/CIS 7516.....22585
Berry Dolores W OC/T 5440.....23418
Berry John H M/MED 2906.....23053
Berry Maxwell K NEA/PAB 5247.....22441
Berry Ruby A PPT 210 SA-17.....(9)523-4335
Berry Thelma R OC/T 5440.....21640
Berry Vivion BF/FS/FD/V 6804 SA-15....(9)235-9331
Berry Wade H BF/FS/WFC 7705 SA-15.....(9)235-9344
Berry William E INR/DDC 6510.....21042
Bertoni Shirley S L/T 5420.....21440
Berube Elizabeth J CA/VO 816 SA-2.....22922
Besson Wanda K M/FSI 907 SA-3.....(9)235-8806
Best Jean E FM/PAD 601 SA-12 AID.....28480
Best Sylvanus OPT/FSP 317 SA-2 AID.....29752
Betancourt Edward PPT 334 SA-17.....(9)523-4296
Bethune Joan Z FADRC/LR 2442-C.....22053
Bettauer Ronald J L/N 6420.....20495
Better Franklin A CA 6811.....21541
Betzig Edward PDC/PMS 3482 AID.....28634
Beveridge Lillian V NEA/ARP 5248-A.....23614
Beverly Barbara PDC/OLAB 103 SA-8 AID.(9)235-1899
Beverly James E A/AID 2884 AID.....28818
Beverly Mazie L FADRC/PBR 1758.....28483
Bevins Randall J PPT 700 SA-17.....(9)523-4252
Beyer Gordon R NEA/EGY 6251.....21169
Biancaniello Rose M H PM/MC 800 SA-6..(9)235-9767
Biava Richard D ASIA/EMS 3311 AID.....29074
Bibbs Ida L PM/DCA 7424.....29092
Bibbs Stewart Jr PPT 484 SA-17.....(9)523-4277
Bicknell Clarence A OC/T 5440.....29554
Biedrzycki Edward F OC/PE-E 2317 SA-7.....79384
Bietry Arline J AF/E 5240.....28852
Bigelow Lee S PER/FCA/EA 2332A.....23312
Bigelow Ross PDC/PVC 3492 AID.....29325
Bigler Patricia BF/FS/RET 6507 SA-15..(9)235-9291
Biglow Dreamer OPIC 700 BOT.....22315
Billauer Shirley B PPT 232 SA-17.....(9)523-4408
Biller Joel W EB/CTA 3336.....21498
Billig Richard AAG/W 514 SA-16 AID....(9)235-9665
Billings Martin AFR/DS 3530A AID.....29853
Billings Phyllis M SCA/VO 712 SA-2.....21963
Bilyeu George F OPT/FSP 200G SA-2 AID.....23877
Binder Charlie Mae S/S-I 7241.....23836
Binnendijk Annette L NE/DP 6443 AID.....29136
Binns William IDI 803F SA-18 AID.....(9)235-8986
Birdas Mary A L/UNA 5429.....27872
Birkner Linda K M/FSIO/SLS 901 SA-3...(9)235-8816
Birmingham Mary C CM 600 SA-14 AID....(9)235-9158
Birnberg Bruce K FM/ASD 524 SA-12 AID.....20162
Bischoff William E OC/PE 210 SA-6.....(9)235-1847
Bisdee Sharon C M 7207.....21500
Bishop Boyd EUR/CE 4234.....20289
Bishop Dorothy K M/MED 2313.....29546
Bishop Henry A/SY/I/WFO 4th Fl SA-15..(9)235-9345
Bishop James K NEA/AFN 5248-A.....20714
Bishop Lucinda E L/EX 6448.....20460
Bishop Rodwell OC/T 5440.....22711
Bishop Vernon E A/SY/PYS 4106 SA-15...(9)235-9428
Bisson Gary GC/NE 2634 AID.....29323
Bittermann Kathleen PDC 535 SA-14 AID.(9)235-9210
Bittner Edward C ARA/MEX 4917.....29292
Bittner Peter LA/DR 2252 AID.....29162
Bivens Kirk W OC/T 5440.....23455
Bivings Ezell Jr OC/P-O B-528.....23094
Bizic Eli W M/FSI 1013 SA-3.....(9)235-8788
Bjorklund Paul OPIC/T R-614 BOT.....28894
Black Jane C ES 5655 AID.....28560
Black Sharon E NEA/EGY 6251.....23003
Black Shelly L NEA/ARP 5250A.....23614
Black Stanley E 7245.....24383
Black William EB/IFD/OIA 3827.....20862
Blackburn Jacob F OES/APT/SA 4333.....22432
Blackburn Lawrence S O/FADRC/DR 1239.....28484
Blackburn Martha J OES/OFA/MST 5212.....20853
Blackburn Robert Q Jr A/SY 4719 SA-15.(9)235-9348
Blackburn Robert R Jr M/FSI 1209 SA-3.(9)235-8753
Blackford Peggy OPR/ST 1048A.....21944
Blackmon Joyce C EA/PRCM 4318A.....21322
Blackton John NE/TECH 4441 AID.....28940
Blackwell Barbara PDC/PMS 3929 AID.....29434
Blackwell Brenda J FM/BFD 536 SA-12 AID.....20176
Bladen Melvin D Sr OC/T 5440.....20595

Blair George M OC/EX-T 2130.....21584
Blair Jack A Jr OC/PE-R 1402 SA-7.....72216
Blair Madge M OPR/ESC/CWR 2258.....22348
Blair Robert L OPR/ST SA-4.....(9)339-7001
Blair William D Jr PA 6804A.....20954
Blake Earlene L PPT 414 SA-17.....(9)523-4265
Blake Daniel B DS/PO 211 SA-8 AID.....(9)235-9042
Blakeburn Paul EB/ITP/EWT 3815.....21509
Blakely Sidney H O/ISO 1921.....23164
Blakemore David L EA/K 6317.....22110
Blakeney Mildred DS 403F SA-18 AID....(9)235-8945
Blanchard Debra M PPT G 62 SA-17.....(9)523-4339
Blanchard Jack W OEA/ENP/EN 7820.....25748
Blanchard Philip C OC/T 2306 SA-7.....79386
Blanchette Harry A S/IG/IS 2317.....20152
Blanchy Ketty P M/FSI 512 SA-3.....(9)235-8834
Bland Bernita M ACDA 4660.....23833
Bland Dolores OPIC 804 BOT.....23906
Bland Juanita C DS/IT 305 SA-8 AID....(9)235-1876
Bland R Marie PA/PP 5831.....23340
Blaney Harry C III S/P 7330.....21964
Blaney John EB/IFD/ODF 2531A.....21243
Blankstein C S DS/RD 506H SA-18 AID...(9)235-8918
Blase Sam E OC/PE-L SA-7.....71416
Blasenstein Gerald J O/ISO 1921.....22237
Blaylock William D ACDA 5749.....21296
Bleakley Kenneth W EA/PHL 5311.....29270
Blechman Barry M ACDA/WEC 5843.....29472
Bleecker Ann G IO/EX 4336A.....21525
Blevins Edward S/S-EX 7517.....21287
Bliss George PPC/PIAS 633 SA-14 AID...(9)235-9170
Bliss John G Jr SY/DO 3811.....21621
Block Clifford DS/EHR 320D SA-18 AID..(9)235-9062
Block Donn PPC/DPRE/PE 3637A AID.....29104
Block Herbert INR/RSE 4644.....27110
Blodgett John Q CU/PC 4804.....25105
Blodgett John S AF/C 4238.....20996
Blood John V PPT 414 SA-17.....(9)523-4265
Bloom Peter GC/ASIA 6312 AID.....21270
Bloss Walter H MO/CRM B-460 AID.....28384
Blount Alice M OPT/PIC 222 SA-2 AID.....28781
Blount Tina L PM/SAS 7418A.....27774
Blue Cecilia PPT 414 SA-17.....(9)523-4265
Blue Richard OPT/PS&CD 437 SA-14 AID..(9)235-1342
Blum Charles H EB/ITP/OT/STA 3331A.....20645
Blumberg Morrie DS/POP 311 SA-16 AID..(9)235-8615
Blumberg Robert C D/LOS 4321.....29616
Blume Wilbur T CU/OPP 4802.....20142
Blumenthal Sylvia B INR/DDC/OIL 8646.....20371
Blumgart John AFR/DR/SDP 2496 AID.....28570
Blumle Mary L CA/FS/E-C 2417A..... 29764
Blunt Diane AA/AFR 6936 AID.....29234
Blust Merwin C INR/EX 6639.....22084
Bluteau Kenny CM/COD 751 SA-14 AID....(9)235-9137
Board John M PPT 232 SA-17.....(9)523-4408
Boatman Jacqueline P PER 3712 SA-15...(9)235-1004
Boch Marian PPC/PDA 3947 AID.....28382
Bockus Linda L A/SY/EX/RSB 2428.....21340
Bocskor David P A/SY/WFO 4th Fl SA-15.(9)235-1028
Bodde William Jr EZ/ANP 5210.....29690
Boddie Carolyn OPIC/P 702 BOT.....29513
Boddie Wilburn L EOP 2664 AID.....27996
Bodeen Dorothy A INR/PMT 6638.....22358
Bodine Barbara K NEA/ARP 4224.....23121
Bodnar James S INR/RSE/FP 4758.....29120
Bodron Margaret LtCol ACDA/WEC/ATD 4660.....23833
Boehm Edward G D/HA 2526.....22306
Boehm John C Jr M/CT 2238.....23311
Boeker Paul EB 6828.....27950
Boerner Michael P EB/IFD/OIA 2535.....21128
Bofinger Paul C EUR/EX/PMO 5428.....23326
Boggs Thurman MO/GS Whse AID.....70197
Bograkos Karyn V S/CPR 1238.....21276
Bohlen Avis EUR/SOV 4225.....23350
Bohnsack Barbara A PER/FCA/ARA 2336.....29731
Boissevain Ellen DS/DIU 570 SA-14 AID.(9)235-2304
Bolding Gregory C M/MED 2919.....22199
Bolij Genevieve IO/SCT 1429.....23511
Bolinski John J OPR/ST/TO 1244.....22087
Bolka Dorothy R VO 509 SA-2.....21972
Boller Barbara K FADRC/PBR 110 SA-1.....25321
Bolton Charlotte A PPT 414 SA-17.....(9)523-4265
Bolton Daisy M SER/MO 3328 AID.....28972
Bolus Denise AG/SEC 415 SA-16 AID.....(9)235-9719
Boman George LtCol ACDA/NP/NE 4951.....21140
Bonard Bonna L S/NM 7336.....23450
Bond Clifford G EB/IFD/OIA 2535.....21448
Bond Stephen R L/UNA 5429.....21320
Boni Anthony LA/DR 213 SA-8 AID.....(9)235-1844
Bonielle Susana C EB/ORF/ICD 3527.....21254
Bonilla-Sosa Victor J IO/IWP 1427.....26907
Bonko Eleanore M S/AB 7260.....26840
Bonnet David DS/H 308C SA-18 AID.....(9)235-9091
Booher Donald C ACDA 5637.....23247
Booker Gloria CM/SD 709 SA-14 AID.....(9)235-9111
Boone James C FM/PAD 608 SA-12 AID.....20168
Boone Louise T PPT 562 SA-17.....(9)523-4295
Booth Cecelia Y PPT 210 SA-17.....(9)523-4335
Booth Edward D FADRC/DA 1239.....22856
Booth Ernest W SY/MGT/DIS 2430.....20634
Booth Lester O FADRC/PBR 1758.....28483
Booth Rogert ACDA/MA 5499.....23422
Booth Thomas E PPT 250 SA-17.....(9)523-4377
Booze Ellsworth M PPT 358 SA-17.....(9)523-4319
Booze Walter J OPR/VS B-258.....21634
Boozer Gayle DS/POP 209 SA-16 AID.....(9)235-8310
Boozer Russell B PER/CCA 2421.....27151
Borchert Robert SY/WFO 4th Fl SA-15...(9)235-9364
Borcik Elizabeth DS/IT 260 SA-8 AID...(9)235-1870
Borek Ted A L/PM 6429.....20321
Borem Mary Ellen EUR/RPM 5430.....22188
Borich Joseph J INR/REA 8840.....20908
Boright John P OES/NET/EST 7830.....23310
Borissow Kyrill Jr M/FSI/SLS 800 SA-3.(9)235-8822
Borough Ella M EUR/EX/PMO 5428.....23327
Boseman Richard K OC/T 5440.....29554
Bosfield Patricia A MO/TT 12A49A AID.....28649
Bossard James R DM/A 725 SA-12 AID.....20092
Bost Steven A PPT 414 SA-17.....(9)523-4265
Bostain James C M/FSI 906A SA-3.....(9)235-8803
Bostick Robert OPT/PD&E 311 SA-2 AID.....29866
Bostock Harvey S OC/T 5440.....23455
Bostwick Burton OPIC 854 BOT.....43416
Bosworth Stephen W EB/ORF 3529.....21625
Boteler Robert W A/SY/DO 3811.....20746
Boteler Thelma G BF/OB/FP 1331.....20922

Bothe Gahl H S/S 7224.....22540
Botts Dorothy P A/OC/T 5440.....21380
Boucher Albert PPC/OAS 409 SA-16 AID..(9)235-9671
Boughton Priscilla M ASIA/BIS 3317 AID.....25829
Boulden Harold M GAO 606B SA-12.....20118
Bouldin Mary M DS/IT 332 SA-8 AID.....(9)235-1996
Bourbon Philip J PER/CCA 2421.....20485
Bourgin Simon E T/CST 1008.....28958
Bourque Denise M/FSI 800 SA-3.....(9)235-9562
Bourquein Robert L FM 519 SA-12 AID.....20050
Boutin George T EUR/EE 5221.....23191
Bouton Norman M ARA/ECA 4906.....21245
Bova Michele M HA 7802.....22126
Bovis H Eugene M/FSI/SPS 1103-A SA-3..(9)235-8776
Bow Carolyn D OB/R 1331.....20728
Bowden Eugene C OPR/GS 1493.....28209
Bowden Karen A PM 7317.....20440
Bowe Avon LA/DR 2239 AID.....28605
Bowe Effie L MO/OPM 3312 AID.....23800
Bowen A Dane ARA/CCA 3250 ARA/CCA 3250.....21476
Bowen Barbara A EUR/SOV 4221.....28720
Bowen Patricia IIA/IG 5883 AID.....23478
Bowen Robert G O/FADRC/DA 1239.....27767
Bowers Charles R SSM 7526.....22205
Bowers Gerard R DS/POP 301 SA-16 AID..(9)235-9649
Bowers Lynn ACDA/WEC/DI 5741.....20812
Bowles Jean OB/AC 1331.....20999
Bowling Patricia DS/POP 316 SA-16 AID.(9)235-9677
Bowman Bonnie L PM/MC 800 SA-6.....(9)235-9761
Bowman John W MO/GS WHSE AID.....70197
Bowman Nancy AFR/SA 6758 AID.....21078
Bowser Jessie L FM/BFD 534 SA-12 AID.....20176
Boycott Donna L S/IG/IS 2317.....20152
Boyd Alan S EB/TCA/OA 5830.....24668
Boyd Barbara J FADRC/DR 1239.....20428
Boyd Bessie L AFR/DR 2484 AID.....27285
Boyd Gavin C BIC/OMP/CRD 7717 Commerce.....20286
Boyd I Elizabeth EA/P 4207.....22527
Boyd John A L/T 5420.....23021
Boyd Mary B ARA/PPC 6915.....20726
Boydston Hattie N SCA/VO 800 SA-2.....21980
Boyer Delores NE/PD 4720 AID.....29134
Boyer Neil A IO/PPR 6328.....20944
Boyke Robert A/SY/PSI 2418.....20408
Boykin Carl W GAO/ID 1821.....23276
Boyle John A EB/ORF/OFP/FPD 3427.....23036
Boyle Walter F A/S&I/WFO 4th FL SA-15.(9)235-9350
Boynton Alice F OC/T 5440.....23874
Bozilov Lois L ERU/SE 5509.....28590
Bozworth Jeffrey L A/SY/PRS/DD 2519.....23914
Bracey Ollie MO/TT 1247 AID.....28295
Brackeen Mary E PPC/EMS 3665 AID.....28342
Brackeen Rogers L O/ISO 19A16.....28824
Brackett James W DS/POP 201 SA-16 AID.(9)235-9692
Brackett Maura H LA/DR 2252 AID.....20246
Braddock Agnes A DM/OD 725 SA-12 AID.....23962
Braddock G Grant MO/PAV B-930 NS AID.....28376
Braddock Rita H OPR 1873.....22888
Bradford Rosanne M PM/MC 800 SA-6.....(9)235-9769
Bradley Camille L M/FA 8th Fl Dipl Recep....20298
Bradley Michael FM 517 SA-12 AID.....20182
Bradley Phyllis J PPT 414 SA-17.....(9)523-4265
Bradley Roland F FADRC/PBR 1758.....29524
Bradley Wanda G DS/POP 201 SA-16 AID..(9)235-9692
Brady James R ASIA/TR 609 SA-18 AID...(9)235-8880
Brainard Joanne E MP-DS 2637 AID.....23910
Brakel Gloria J M/FSI 502 SA-3.....(9)235-1489
Bramante A Donald A/IG/IS 2317.....20152
Bramble Joanne K EUR/WE 5230.....28553
Branch Sherrilyn D EB/MC 5818.....21157
Branch Stuart E OC/T 44A28.....28001
Brand Robert R A/SY/PRS/DD 2519.....23914
Brandt Wilhelmina PER/REE 7600 SA-15..(9)235-1012
Brannigan Margaret A E 7250.....21089
Brannock LeRoy A OC/P B-528.....21090
Brantley Gwendolyn ASIA 609 SA-18 AID.(9)235-8880
Brantley Janice LA/DP 3909 AID.....23335
Brathwaite Cecil H SCA/VO 611 SA-2.....22920
Brattain Steven EB/IFD/BP 3827.....23491
Braun August OC/T 5440.....27755
Brawn Edwin L A/ISO 19A16.....27956
Braxton Dorothy AFR/DR/SFWAP 2646 AID.....26330
Braxton Mable E FM/SSD 614 SA-12 AID.....29506
Bray Gary ACDA/NP/NE 4953.....20613
Brayshaw Charles H ARA 6263.....29226
Brazeal Aurelia E ARA/ECA 4906.....21551
Breckon M Lyall PM/DCA 7424.....29778
Breitenbach Charles B LA/DR 2239 AID.....20230
Breland Carlus W GAO/ID 1821.....23276
Bremseth Cameron DS/IT 307 SA-8 AID...(9)235-1984
Brenenstuhl Jane L NEA/EX 4243.....20554
Brenna Delores G M/DGP/PER 7329.....29438
Brennan Dennis NE/PD 4720 AID.....29134
Brenner Marc INR/PMT/RCI 6510.....28857
Brent Jacqueline OPIC 636 BOT.....23858
Brent Mary K LA/DP 3917A AID.....21737
Breslin Patrick AA/LA 6256 AID.....21519
Bressler Granville LAC/DP 3247 AID.....20008
Brew William R EB/OT/TEX 3333.....22062
Brewer Audrey ASIA/IK 4214 AID.....29843
Brewster Robert C OES/SPA 7831.....22396
Bricker Gary DS/H 630 SA-12 AID.....20042
Bridendolph John D DM/C 717 SA-12 AID.....20032
Bridges Jerry G S/IG 2317.....20152
Bridges Virginia A CA/VO 817 SA-2.....22897
Briggs Charles DS/DA 522 SA-18 AID....(9)235-9024
Briggs Janet L LAC/DP 3247 AID.....20008
Brightwell Patricia SER/PM 455 PP AID.(9)235-9124
Brill Kenneth C AF 6234-A.....23356
Brinson Arthur MO/CRM B-461 AID.....28392
Brinton Ana M ARA/USOAS 6495.....29483
Briscoe Melvin J PA/M 6801.....21026
Briscoe Shirley A ARA/ECP 3232.....23141
Brishton Michael PPT 302 SA-17.....(9)523-4230
Britt Judy CM/COD 740 SA-14 AID.....(9)235-1399
Britt Serena ASIA/IK 4214 AID.....29844
Brittian Robert M SY/PRS/DO 2519.....23914
Britton Stella AFR/SA 6847 AID.....24728
Brizill Dorothy A D 7220.....21092
Broadbent Paul W NEA/INS 5251.....21450
Broadgate Margaret 662 SA-17.....(9)523-4378
Broadhurst Angelique R FADRC/PBR 1758.....29570
Brock Alfred E SER/MO/PAV B-927 AID.....28394
Brock Mary J AFR/DR/CAWARAP 2723 AID.....29067
Brocken Marvin B A/SY/E 2422A.....23109
Brodine Charles E M/MED 2906.....25337

Brody Clifford L HA 7802.....21384
Broe Patricia EB/CTA/TD 5822.....22593
Brogan John A BEX 7314 SA-15.....(9)235-9225
Broh-Kahn Jere HA/ORM/IPP 231 SA-6....(9)235-2342
Bronheim David IIA/AA 5883 AID.....28298
Brookens Benoit OIM/BIC 4227 Commerce.(9)967-3355
Brookins Mary E PPT 210 SA-17.....128-4161
Brooks Bernard L PPT 870 SA-17.....(9)523-4286
Brooks Doris C FM/PAD 604 SA-12 AID.....20716
Brooks Gladys B PER/MGT/OS/IO 1336.....22098
Brooks Jacalyn AFR/SFWA 4533 AID.....26639
Brooks James F PPT 800 SA-17.....(9)523-4394
Brooks Joseph N NE/NENA 6664 AID.....28306
Brooks Josephine SER/IT 339 SA-8 AID..(9)235-1988
Brooks Joyce A GC/CP&E 6951 AID.....24756
Brooks Louise M PPT 338 SA-17.....(9)523-4232
Brooks Ollie V FM/CAD 638 SA-12 AID.....20118
Brooks Robert B MO/CRM 3659 AID.....22000
Brooks Vanessa C PER/PCE/PE 2803.....23412
Brothers Viola RDP/NTF 123 SA-8 AID...(9)235-1890
Brotherton Dolores M D/IWY.....28888
Brougham Robert PDC/RDP 2246 AID.....27937
Brower Carleton C PA/PC 4831.....22159
Brown Agatha G AFR/DR/PSS 2925 AID.....20206
Brown Alvin E OC/MP 5438.....20595
Brown Anita S ESC/C (Cashier) 1258.....235635
Brown Anne E DM/A 725 SA-12 AID.....20036
Brown Annie R BF/OB/FP 1331.....22031
Brown Arnetha C OCT 5440G.....23418
Brown Barbara J OPr/LS 2214A.....21466
Brown Bazil W Jr PM/SSP 7325.....25098
Brown Betty J EA/EX 6310A.....20659
Brown Carlton BF/FS 6115 SA-15.....(9)235-9414
Brown Carol A E 7245.....24382
Brown David E EA/J 4210.....23152
Brown David G EA/ROC 5310.....27710
Brown David M PPT 616 SA-17.....(9)523-4421
Brown Dollie FM/PAD 608 SA-12 AID.....20716
Brown Dorothy IO/UCS 500 SA-2.....22810
Brown Dorothy E FADRC/LR 2442F.....22669
Brown Dorothy L PPT 616 SA-17.....(9)523-4340
Brown Earl BIFAD 3720 AID.....21451
Brown Edna E OES/OFA/FA 3214.....21073
Brown Elsie OLAB 107 SA-8 AID.....(9)235-1896
Brown Emerson M INR/DDC 6635.....21506
Brown Essie S R A/FBO 305 SA-6.....(9)235-9481
Brown Fitzhugh B BF/OB 1332.....20925
Brown Frederick Z EA/VLC 5315.....23132
Brown George E ARA/PPC 3254.....23048
Brown George E MO/CRM B-460 AID.....28384
Brown Gerald M SCA/VO 819 SA-2.....21933
Brown Gertrude V INR/PMT 6638.....22572
Brown Gloria J AF/C 4246.....22081
Brown Gordon S EB/ORF/FSE 3524A.....20681
Brown Grace M INR/RGE 8742.....22022
Brown Harold H OC/PE 412 SA-6.....(9)235-1979
Brown Helen E PER/MGT/OS/SP 1336.....22782
Brown Helen H OES 7831.....22396
Brown J Garnell GS B 229.....21012
Brown James A PPC/PDA/SPA 3885 AID.....23692
Brown James E Jr OES/OFA/OA 5216.....23262
Brown James H OPR/GS 1493.....23742
Brown James W OC/S 6442.....21369
Brown Joyce SER/PM 410 SA-2 AID.....23958
Brown Karen J ARA/MGT/ADM 3260.....29236
Brown Kathryn S DS/DIU 570 SA-14 AID..(9)235-9215
Brown Kenneth L PA/PRESS 2109.....22454
Brown Kent N EUR/SOV 4225.....21671
Brown LaJunta GC/LA 5917 AID.....29182
Brown Leomie C EUR/EE 5217.....21457
Brown Leslie H T 7208.....20410
Brown Lisa M 7310.....21647
Brown Mabel E PPT 414 SA-17.....(9)523-4265
Brown Marshall LA/DR 2248 AID.....23549
Brown Mary E OC/T 5440-G.....23418
Brown Mary L OPT/FSP 324 SA-2 AID.....29752
Brown Mary P OC/T 5440.....21640
Brown Maury D DS/DIU 570 SA-14 AID....(9)235-9207
Brown Noble OPR/GS B229.....23936
Brown Patrick A DS/PO 211 SA-18 AID...(9)235-9037
Brown Preston W LA/DR 225 SA-8 AID....(9)235-1379
Brown Renee AFR/DR/SDP 2496 AID.....28181
Brown Reuben E PM/MC 800 SA-6.....(9)235-9758
Brown Richard D S/NM 2737A.....27971
Brown Richard D SER/INC 2737 AID.....28497
Brown Robert A EB/OA/AN 5531.....21232
Brown Robert J MO/OM 3312 AID.....29076
Brown Roger L SY/I 2418.....20408
Brown Rufus OPIC/GC 712 BOT.....21766
Brown Sharon A PPT 414 SA-17.....(9)523-4265
Brown Sheryle K M/MO/R 3333.....20329
Brown Spencer W SY/SAS 2236.....21040
Brown Susan C INR/MP 6845.....23371
Brown Terrence NE/PD 4712D AID.....21123
Brown Terrezene IO/SA 7323.....22468
Brown Theodore T Sr OPR-GS-MTB B229.....21012
Brown Virginia FM/PAD 608 SA-12 AID.....20168
Brown W Dene M/FSI 800 SA-3.....(9) 235-9562
Brown William B M/MED 2906.....28122
Brown William E S S/S-I 7241.....23836
Brown William P PA/PRESS 2115.....28461
Brownback Peter E SSM/OPS 3420.....27837
Browne Brooks OPIC/F 819 BOT.....29403
Browne Charles AAG/W 514 SA-16 AID....(9)235-9665
Browning Jeanne M INR/RCRS 6527.....23848
Brownson Eugene C A/OS 234 SA-6.....(9)235-9616
Bruce Edith IO/IEP 5321.....28157
Bruce Joyce L A/OS 234 SA-6.....(9)235-9600
Bruce Robert ARA/PPC 6913.....20296
Bruce William H MO/TT 1247 AID.....28292
Bruce William H WRDCO 801 SA-6.....(9)235-9614
Brumbaugh D OPT/PS&CD 419B SA-14 AID..(9)235-9070
Brundage Kenneth P DS/AGR 406H SA-18..(9)235-8922
Brunner Susan C A/AID 2884 AID.....28818
Bruns Eugene B M/FSI 402 SA-3.....(9)235-8843
Brushel Marjorie A EUR/RPe 6428D.....20484
Brushel W Samuel S/IG/IS 2317.....20152
Bryan Betty M O/FADRC/DA 1239.....29268
Bryan Laurel L PER/ES/RET 1251.....23344
Bryan Yvette OPT/PS&CD 419 SA-14 AID..(9)235-9070
Bryant Carole L EUR 6511.....20738
Bryant Charles H OC/T 5440.....29657
Bryant Clyde G Jr PM/MC 800 SA-6.....(9)235-97587
Bryant Jack M AF/EX 3513A.....28318
Bryant Lucretia M ARA/MGT/ADM 3260.....29236
Bryant Vivian O OPT/PSD 126 SA-2 AID.....28736

Bryarly A Louise PPT 232 SA-17.....(9)523-4408
Brzuszkiewicz Doruen A OCT/MPI 5438.....20595
Buchanan Althea W PER 3712 SA-15.....(9)235-9593
Buchanan James E INR/RAR 7534.....22251
Buchans Ribella C AF/S 4238.....27787
Buchheim Robert W ACDA 5499.....22069
Buchholz Frank ACDA/NP/NX 4931.....20927
Buck Craig G NE/EI 5318 AID.....29048
Buck Richard E Jr PER/ES/RET 1251.....23301
Buck Stephen W NEA/ARP 5248A.....29373
Buckley Gerald T FADRC/DA 1239.....22856
Buckley Howard LA/CAR 3248 AID.....22116
Buckley Margaret M INR/DD 6531.....22436
Buckner Mable O PPT 414 SA-17.....(9)523-4266
Bucsko Phyllis A M/MO 7427.....21368
Budow Lawrence S S/IG/IS 2317.....20152
Bueter Mary R EB/EX 6820.....29368
Buffalohide Homer J S/S-I 7241.....23836
Bugg Susan ASIA/PD 622 SA-18 AID.....(9)235-9066
Buggeln Linda IO/OES 5327.....21740
Buige Francis K ID/GAO 3237 AID.....27974
Bullard William A IJC 203 1717 H St NW.....29456
Bullen Pierce K EB/ORF/FSE 3638.....20354
Bullens William F A/SY/NSU 2534.....28524
Bullock Bob R GC/M&A 6892 AID.....28218
Bullock Imogene PPT 562 SA-17.....(9)523-4293
Bullock Jane H 7251.....21882
Bullock John W A/BF/OB/RME 1331.....27881
Bullock Margaret J CDA/FS/POL 2417-A.....29776
Bullock Patricia CM/ROD 721C PP AID...(9)235-9105
Bullock Robert R GC/EPA 6892 AID.....28219
Bumbrey Sallybeth PER/PE 2803.....23412
Bumpus James N ARA/ECA 4906.....29166
Buncher Judith F AF/I 5238.....22279
Bundy Bernadette ASIA/BIS 3317 AID.....20212
Bunge Paul M C 7256.....22123
Bunker Ellsworth S/AB 7260.....23232
Buntin Della M OC/S 6442.....23060
Burba Marie ARA/PAn 4914C.....24980
Burch Charles F Jr PPT 584 SA-17.....(9)523-4314
Burden Doreen OPIC 734 BT.....20170
Burgener Lynn W S/IG/IS 2317.....20152
Burgess Harrison W IO/OIC 1515.....21271
Burgess John E PM/ISO 7321.....28688
Burgess Roger E OPT/LR 651 SA-14 AID..(9)235-2274
Burget Frank R A/FBO 334-B SA-6.....(9)235-9490
Burke Amy E M/FM 1132.....27820
Burke Charles W IBC 150 425 I St NW...(9)783-9151
Burke J Kevin AFR/SFWA 4531 AID.....28531
Burke Janice E REE/EMP 7520 SA-15.....(9)235-9369
Burke Margaret M S/CPR 1238.....20622
Burkhardt Edwin A REM/EMP 7507 SA-15..(9)235-9406
Burkhardt Ellen M PPT 358 SA-17.....(9)523-4319
Burkhardt Paul G OC/T 5440.....20595
Burkhardt Ruth M OC/T 5440.....20595
Burkot Genevieve NEA/ARA 6250A.....21018
Burks Ramona J A/SY/PTS 4705 SA-15....(9)235-9461
Burley L Audrey NEA/EX/BUD 4249A.....20727
Burman Harold S L/M 5425A.....20292
Burnett Benjamin IO/EX/ADM 6319.....20561
Burnett Patricia A M/FSI 916 SA-3.....(9)235-8729
Burnette Marianne PPC 230 SA-8 AID....(9)235-1684
Burns David H EB/ORF/ICD/TRP 3421.....21490
Burns Joanne T DM/C 717 SA-12 AID.....20032
Burns Lois R SER/IT 260 SA-8 AID.....(9)235-1966
Burns Mildred A AFR/EMS 3664 AID.....27923
Burns Patricia B INR/P 6845.....28686
Burns Richard P NE/JLS 5316 AID.....28532
Burns Robert T M/MO 7427.....22298
Burns William J FM/ESD 503 SA-12 AID.....20140
Burr J Millard ASIA/PT 4216 AID.....29086
Burrell Janie PPT 414 SA-17.....(9)523-4265
Burrell Lawrence E OPR/LS 2206.....22018
Burriss Barbara AA/LEG 2895 AID.....29080
Burriss Francine W PPT 414 SA-17.....(9)523-4265
Burroughs John A M/EEO 4427.....29294
Burroughs Sheila A FS/FD/V 6713 SA-15.(9)235-9274
Burson Betty Jane AA/SER 5897 AID.....28863
Burson Weldon D ARA/ECP/TCR 3234.....22345
Burt Earlene FM/FCD 516 SA-12 AID.....20046
Burton Bruce ACDA/ISP/REG 4494.....26034
Burton Carolyn J OC/T 5440.....23418
Burton Charles C Jr OPR/GS B-229.....21672
Burton Elizabeth OPIC 746 BT.....21839
Burton Gwendolyn NE/PD 4712 AID.....21123
Burton Janell C PPT 414 SA-17.....(9)523-4265
Burton Pamela A OES/NET/EST 7824-A.....23984
Burton Sharon MO/PAV B-927 AID.....28384
Busby Morris D OES/OFA/OCA 5216.....26491
Busby Veronica SER/MP 1056 AID.....29762
Bush Robert D LA/DR 213 SA-8 AID.....(9)235-1844
Bush Shirley S A/BF/OB/BP 1331.....23834
Bushnell John A ARA 6263.....28562
Busick John W OC/PE-I 2402 SA-7.....79503
Businger James G OC/P B-528.....21268
Butcher Goler T AA/AFR 6936 AID.....29232
Butler Gerald J MO/OM 3312 AID.....27668
Butler Jesse H O/ISO/FADRC 1921.....21779
Butler Kathleen J OPT/PSD 118 SA-2 AID.....29062
Butler Lois M OPR/ESC 1252.....23432
Butler Malcolm DAA/IAA/IG 5883 AID.....23478
Butler Mildred M PPT 414 SA-17.....(9)523-4266
Butler Ruth E PA/M 6805.....22377
Butler Shirley DS/AGR 411 SA-18 AID...(9)235-8822
Butler Thelma A SCA/VO 713 SA-2.....21904
Butler Virginia S FADRC/PBR B844F.....22518
Buzzard Suzanne E DM/C 717 SA-12 AID.....20032
Byer Zelda M FM/CAD 624 SA-12 AID.....20072
Byergo Keith M DS/AGR 413E SA-18 AID..(9)235-1498
Byerly Jean E M/MED 2906.....22199
Byers Warren OPT/PS&CD 411 SA-12 AID..(9)235-9224
Bynum Willie J FADRC/PBR 1758.....29570
Byrd Barbara A PPT 210 SA-17.....(9)523-4334
Byrd Doris V AG/SEC 414 SA-16 AID.....(9)235-9716
Byrd Katherine M PPT 210 SA-17.....(9)523-4335
Byrd Martha CM/SB 605 PP AID.....(9)235-9119
Byrd Pratt INR/RSE/FP 4843.....22488
Byrnes Paul J IO/AGR 5327.....22525
Byrnes Robert S OES/EX 7823-A.....23624
Byron Byron E M/MO/R 7529.....20328

C

Cabray Marjorie CM/ROD/AFR 721 SA-14..(9)235-9105
Cabrero Juan ENGR/SP 212 SA-11 AID....(9)235-9800
Cacciatore Mary DS/RES 813 SA-18 AID..(9)235-1720

Carter David SER/MP 1050A AID.....29755
Carter Dora L H 7251.....28723
Carter Eileen K CA/FS 2822.....22635
Carter Elizabeth LA/CEN 4911 AID.....20001
Carter Harry T M 7207.....27758
Carter Haru Sr OC/T 5440.....20595
Carter Hodding III PA 6804A.....29606
Carter Jacqueline D AFR/DP/PAB 6671 AID.....29202
Carter James V OC/T 5440.....23523
Carter James W SCA 6811.....21488
Carter John A PPT 562 SA-17.....(9)523-4293
Carter Joseph H Jr S/S-I 7241.....23836
Carter Joseph H M/FSI 912 SA-3.....(9)235-8789
Carter Lauren W PPT 414 SA-17.....(9)523-4265
Carter Linda L NEA/IAI 6247A.....21481
Carter Lloyd F OPR/GS B-229.....23936
Carter Mildred A IO/OIC 1428.....22514
Carter Myra M INR/XR 6839.....20526
Carter Patricia A CA 1821A.....29010
Carter Shirley FM/FCD 516 SA-12 AID.....20046
Carter Thomas T INR/REC/TR 8448.....22215
Carter Virginia CM/SB 604 SA-14 AID...(9)235-9119
Carter William PDC/FFP 521 SA-14 AID..(9)235-9173
Cartier Bernice AFR/ESA 6758 AID.....29872
Cary Anita D A/FBO 314 SA-6.....(9)235-9497
Casady Lance B BF/FS/WFC 7711A SA-15..(9)235-1950
Casagrande Ronald B EUR/CE 4228.....20414
Case Nancy C O/FADRC 1239.....20394
Casey Edith F OC/S 6442.....23060
Casey Edward A EUR/RPE 6517.....22395
Casey Ellen J ARA/MGT/FM 3260.....22740
Casey Mary Ann S/P 7311.....29716
Cashwell Rita L INR/RPS 7638.....20220
Cassanos James G NE/PD 4714 AID.....28274
Cassidy Philip E A/SY/PRS/DD 2519.....23914
Cassover Betty S/NM 7336.....24867
Casteel Phillip CM/SD 703 SA-14 AID...(9)235-9125
Casteele Roger L OC/T 5440.....21640
Castrodale Richard S/S-O 7516.....21512
Caswell John D IO/IEP 5319A.....21654
Catania Naomi BF/FS/AD/AA 6203 SA-15..(9)235-9337
Cater Virginia CM/SB 604 SA-14 AID....(9)235-9119
Caticchio Normanno A AFR/DR/PSS 2485 AID....23946
Catlett William H III OC/T 5440.....23418
Catlin Robert J OC/T 5440.....29554
Caton Douglas D DS/AGR 406F SA-18 AID.(9)235-8946
Caudle Margaret MO/CRM B-461 AID.....29130
Cauvin Glenn AFR/DR 6671 AID.....20346
Cavanaugh Carmel R EB/OFP/FFD 3427.....20555
Cavanaugh Louis N Jr IO/SCT 1429.....23511
Cavey Joseph F COM/CPS/IE 713B RP AID.(9)235-8883
Cazanave Rudolph AAG/W 514 SA-16 AID..(9)235-9645
Cecil Charles O PM/SAS 7418.....23950
Cecil Joseph A Jr OC/PE-A 1402 SA-7.....72216
Cella Glenn R PM/DOD/CNO 4E 632 Pent..(9)694-3191
Cella Micaela SCS 1813.....29707
Center Eve V EA/TIMBS 5206.....23276
Ceophas Verona P OPR/ASD 1880.....22162
Cesal Lon BIFAD 3728 AID.....23224
Ceurvorst Michael A S/S-O 7516.....21530
Chable Alphonse LA/DR 2242 AID.....28128
Chadran Jijis M M/FSI/SLS 5520 SA-15..(9)235-9395
Chaij Daniel A LA/DR 2242 AID.....28126
Chairge Patrick A SCA/VO 710 SA-2.....21941
Chalfant James G COM/CPST 702E RP AID.(9)235-8928
Chamberlain June PA 6806A.....26260
Chamberlin James C ARA/ECA 4906.....22313
Chambers Anna E OPT/PD&E 309 SA-2 AID.....29832
Chambers Raymond M/FSI/SPS 1100 SA-3..(9)235-8707
Chambers William M A/SY/DO 3811.....21435
Champagne Rita V PA/PPP 5831.....22134
Chan Elliott K S/NM 2737A.....28497
Chan Frances W DS/IT 407 SA-8 AID.....(9)235-2352
Chance Mildred AA 5758 AID.....22994
Chance Paulette OPT/CSP 401B SA-2 AID.....23884
Chandler Charie ARA/LA/CEN 4911.....24011
Chandler Coleman A O/ISO 1921.....20240
Chandler Geneva M. DM/OD 725 SA-12 AID.....23962
Chandler Laurence MO/PAV B-930 AID.....28389
Chandler Viruth LA/DR 2252 AID.....29162
Chandler William A FADRC/PBR B-884.....21087
Chaney Elsa M A/WID 3243A AID.....23993
Chang I-Ming FM/PAD 601A SA-12 AID.....22306
Channel John W S WRDCO 801 SA-6.....(9)235-9615
Chao Chuan O M/FSI/SLS 5524 SA-15.....(9)235-9395
Chao John DS/POP 201 SA-16 AID.....(9)235-9692
Chapman Adair F COM/SE 820D SA-18 AID.(9)235-2159
Chapman Albert S OES/APT/BMP 4327-A.....29042
Chapman Geoffrey W EUR/SE 5511.....21429
Chapple Ruth M AA/AFR 6936 AID.....29244
Charbonnier Geraldine B PER/FCA/SEC 2336....29526
Chase Charles R SY/DD 2519.....23914
Chase Ethel H PPT 210 SA-17.....(9)523-4335
Chase Robert C AA/SER 5897 AID.....20966
Chase Yvonne M A/FBO 324 SA-6.....(9)235-9440
Chatman Dorothy S PPT 584 SA-17.....(9)523-4245
Chatman James P OPR/GS B-229.....21012
Chatman Lorraine FM/EXO 525 SA-12 AID.....20172
Chatman Melvin DS/DIU 570 SA-14 AID...(9)235-9215
Chatmon Bettie J PER/ES/RET 1251.....23344
Chatten Patricia T ARA/PPC 6911.....29192
Chavchavadze Judith HA/ORM 7802.....28771
Chaveas Peter R AF/W 4250.....23406
Chavez Pamela R SCA/VO 509 SA-2.....21972
Chavis Christine DS/PO 217 SA-18 AID..(9)235-9042
Chechele Robert J OC/T 5440J.....20585
Cheever Dorothy E INR/EX 6510.....22114
Chelgren V Jeanne PER/FCA/EA 2332A.....23312
Chen Ying-Chich M/FSI/SLS 5526 SA-15..(9)235-9395
Cheng Abraham A/ALS 503 SA-6.....(9)235-2234
Cheong Un-Bok M/FSI/SLS 5802 SA-15....(9)235-9395
Chernush Kay OPA 4886 AID.....29309
Cherry Tujuana AFR/DR/SFWAP 2646 AID.....26330
Chery Anthony D CMC 7310.....22255
Cheshes Martin L S/NM 7336.....21413
Chesky Edward J EA/TIMBS 5206.....23276
Cheslaw Irving G PER/FCA/SO 2809.....21416
Chesley Virginia PPT 414 SA-17.....(9)523-4265
Chesman Barbara M PPT 360 SA-17.....(9)523-4267
Chester George A Jr EUR/CE 4228.....22310
Chetwynd Eric Jr DS/UD 512 SA-18 AID..(9)235-8902
Chevalier Alonzo R Jr INR/EX 6510.....20884
Chiacu Andromachi PPT 414 SA-17.....(9)523-4362
Chiacu Nicholas V M/FSI 612 SA-3.....(9)235-8834
Chichester John E O/FADRC/DA 1239.....21704
Child Daniel M O/ISO 19A16.....23087

Childress Richard K OPIC 632 BOT.....23858
Childs Jeanette M FS/FD/P 6709.....(9)235-9292
Chiles John T OCT 5440G.....23418
Chin Lon C BF/FD/V 6713 SA-15.....(9)235-9326
Ching Wayne ASIA/IK 4214 AID.....29844
Chinn Herman I SCI 7824A.....21431
Chiperfield Robert N SCA/VO 823 SA-2.....21939
Chippendale Nancy F INR/RNA/NE 4528.....28422
Chisek Michael A INR/REC 4536.....27148
Chisholm Joseph C Jr DG/MED 2906.....23552
Chociey Richard G OC/PE-L SA-7.....71416
Chodakowski Alexander SY/T ITC.....143-2273
Cholko Karen T PDC/PMS 3923 AID.....23348
Chornock Irwin COM/SE 820B SA-18 AID..(9)235-8865
Chornyak John P A/SY/WFO 4th Fl SA-15.(9)235-1045
Chorpenning Thomas E DM/A 725 SA-12 AID.....20036
Chow Colomba LAC/DP 3253 AID.....29395
Christensen Ward L HA 7802.....22551
Christenson Richard A EA 6207.....20264
Christian B ENGR/SP 227 SA-11 AID.....(9)235-9800
Christian Carolyn EA/PHL 5311.....21221
Christian Jeannette ACDA/D 5930.....25176
Christiansen Julie E M/FSI 100 SA-3...(9)235-8764
Christolon Blair OPIC R-711 BOT.....29408
Christopher Albert M ACDA 5934.....29580
Christopher Warren 7220.....29640
Chrostowski Gene J AA/TA 4677 AID.....23541
Chuang Yvonne B PPT 414 SA-17.....(9)523-4265
Chung Andrew H DS/IT 260 SA-8 AID.....(9)235-1982
Church Phyllis K AG/OAS 409 SA-16 AID.(9)235-9671
Churchill George T PM/ISO 7321.....21616
Churchill Joy F NEA/ARN 6250A.....22670
Ciarroccki James W PPT 250 SA-17.....(9)523-5176
Ciavarella Joseph OPT/CSP 401C SA-2 AID.....23942
Cieplinski Michel A/OS 234 SA-6.....(9)235-9600
Clagett George M Jr A/ALS 511 SA-6....(9)235-9515
Claiborne Carolyn D BF/FS 6713A SA-15.(9)235-9322
Claibourn Sally D S/CPR 1237.....20605
Claish Andrew L OC/PE Bay A SA-13.....71659
Clapp Edwin J GC/CP&E 6947 AID.....28874
Clapp Priscilla A PM 7313.....22478
Claps James ENGR/SP 224 SA-11 AID.....(9)235-9800
Clarenbach Kathryn F D/IWY 3100 SA-1.....23518
Clark Bruce W EUR/RPM 6229.....22097
Clark Clyde L IOA/X 400 SA-10.....23894
Clark Cookie C S/S-S 7241.....26332
Clark Dale D DS/IT 421 SA-8 AID.....(9)235-1885
Clark Deborah L AF/S 4238.....28434
Clark Douglas J ES 5758 AID.....22994
Clark Hervey P Jr PER/PE 2803.....23412
Clark Jacqueline L A/OC 44A26.....28470
Clark Janice E FADRC/PBR B-844E.....20839
Clark Jeffrey A PDC/OFDA 2244 AID.....27935
Clark Joan G EOP 2664 AID.....28576
Clark Joan M M/MO 7427.....21056
Clark Kathryn A ARA/CAR 3242.....28451
Clark Lawrence E DM/A 725 SA-12 AID.....20092
Clark Lewis NE/TECH 6921 AID.....29262
Clark Mary L PPT 584 SA-17.....(9)523-4318
Clark Melvin O/FADRC/DR-RSC B-242.....23532
Clark Reed P PPT 316 SA-17.....(9)523-4290
Clark Robert GAO 1821.....23276
Clark Sheilita BF/FS/A 6115 SA-15.....(9)235-9323
Clark T C Jr ASIA/TR 609 SA-18 AID....(9)235-8880
Clark Vestena M FADRC/PBR 1758-D.....29570
Clarke C Eugene AG/EX 410 SA-16 AID...(9)235-9711
Clarke Charles H OPIC 736 BOT.....27825
Clarke G Lorraine IIA/IG 2738 AID.....29614
Clarke Henry L EB/ITP/EWT 3815.....21508
Clarke Jeffrey A AID/A 5758 AID.....20108
Clarke Jimmy N OC/PE-I 2402 SA-7.....79501
Clarke Lenard R M/EP 7332.....29294
Clarke Margo A PPT 770 SA-17.....(9)523-4254
Clarke Ruth LA/DP 3911 AID.....20949
Clarke Walter S A/OASIS 3424.....23561
Clary Barbara L AG/OAS 409 SA-16 AID..(9)235-9671
Clary Robert B PDC/OFDA 1262A AID.....25916
Clauselle Richard L OC/T 5440.....29553
Claussen M Paul Jr PA/HO 3100 SA-1.....28888
Clavette Ann M OC/T 5440.....20595
Clawson Jack S OC/EX 44A25.....29414
Clay Wilhoit G OC/T 5440.....20595
Cleary Sharon J PA/PC/CM 1659.....28156
Clegg Thomas OPIC 616 BT.....23996
Clement Carl J EUR/CAN 5227.....23135
Clements Maria SER/ENGR 511 SA-11 AID.(9)235-9815
Clemmer Dan O Jr FADRC/LR 3239.....23609
Clemons Jim J OC/PE-L SA-7.....71416
Clemons Nellie O M/MED 2313.....29546
Cleveland Donald R EB/EX 6820.....21480
Cleveland Lewis H O/ISO 1921.....22016
Cleveland Lovenia DS/H 625 SA-12 AID.....29637
Cleveland Patricia A ASIA/DP 3208 AID.....29056
Clifford Eleanor M PER/PE 2139.....28108
Clinard David M ACDA/ISP 4498.....20732
Clover John F III OC/T 5440.....20595
Cluggish Elizabeth EB/TT/MA 2830.....20703
Clune Andrea A DS/AA 322 SA-18 AID....(9)235-9087
Clyatt Oscar W INR/RSE/SOV 4842.....29204
Clyne Norman Col ACDA/ISP 4495.....20834
Coates Antoinette Y FADRC/LR 2442-F.....22669
Coates Charles L MO/CRM B-460 AID.....28372
Coates Edna M AG/SEC 413D RPE AID.....(9)235-9725
Coates Mable E EUR/RPE 4519.....22604
Coates Marguerite W FADRC/PBR 1758D.....29570
Coates Yvonne PPT 210 SA-17.....(9)235-4335
Cobates Katherine J L/T 5420.....20380
Cobb Annette J INR/CIS 6510A.....20763
Cobb Gayleatha AA/AFR 6936 AID.....29234
Coble Bobby L FADRC/PBR 1758.....28483
Coble Linda J PER/MGT/OS/IO 1336.....22098
Coburn Harry L INR/RWE 4644.....28406
Cochran Herbert A EA/J 4210.....23152
Cochran Milton B OC/T 5440.....20595
Cockrill Ilona J PPT 232 SA-17.....(9)523-4408
Cody Margaret R NEA/IRN 5246A.....20449
Cody Marie B PDC/PMS 3931 AID.....29434
Coe Joan ASIA/BIS 3317 AID.....(9)235-2076
Coe Linda OES/OFA/MST 5212.....21106
Coehins Angela MO/TT 1247 AID.....28290
Coffey Frank FM 517 SA-12 AID.....20182
Coffey Steven J INR/RSE/SI 4844.....29204
Coffey Thomas C A/FBO 327 SA-6.....(9)235-9480
Coffman John D M/FSI 800 SA-3.....(9)235-9565
Cohan Sharon ACDA/ISP/REG 4487.....29009
Cohen Alan LA/DR 2253A AID.....21173

Cohen Daniel COM/SE 820C SA-18 AID....(9)235-8979
Cohen Donald D ASIA/DP 3208 AID.....29044
Cohen Dorothy E FADRC/PBR 1758-D.....20570
Cohen George L SY/MGT/DIS 2426.....24056
Cohen Henry R SY/FIPS 2422.....20941
Cohen Joyleen N S/CPR 1237.....22614
Cohen Kenneth A O/FADRC/DA 1239.....29265
Cohen Moshe M/FSI 5522 SA-15.....(9)235-1537
Cohen Norman PPC/DPRE 3938 AID.....28592
Cohen Roberta J HA 7802.....24833
Cohen Sheila P O/FADRC/DA 1239.....27760
Cohen Stephen B S/P 7316.....28986
Cohn Arnold A OPR/LS 2105.....21118
Cohn David IO/IEP 5321.....22506
Cohn Rivca S ARA/ECA 4906.....20553
Cohn Russell CM/ROD 721 SA-14 AID.....(9)235-9105
Coignet Alfred COM/CPS 705 SA-18 AID..(9)235-8362
Coile Melody J A/SY/WFO 4th Fl SA-15..(9)235-9357
Cokes James E M/FSI 1205 SA-3.....(9)235-8759
Colbert Dolores B FADRC/PBR 1754.....20984
Colbert Dorothy CM/SB 606 SA-14 AID...(9)235-9119
Colbert Evelyn EA 6209.....20272
Colbert James L EUR/SOV 4223.....23071
Colbert Joan A PA/PP 5827.....22133
Colbert Larry SCA/VO 817 SA-2.....21898
Colby John G DS/H 633 SA-12 AID.....24283
Cole Barbara SER/IT 443 SA-8 AID.....(9)235-1880
Cole Carol E EB/ITP/EWT.....22589
Cole Caryl S OPIC 810 BOT.....28990
Cole Frederick M PDC/OFDA 19A04A AID.....28746
Cole Harry E Jr EUR/WE 5230.....20718
Cole Marion C M/MED 2906.....22199
Cole Robert M OC/P B-528.....23601
Cole Sheldon AFR/DR 2450 AID.....28286
Cole Temple G HA/ORM/IPP 231 SA-6.....(9)235-2324
Cole Zarrah S ARA/PAN 4258C.....24960/29399
Coleman Alvin L M/FSI 600 SA-3.....(9)235-8827
Coleman Belinda T PPT 562 SA-17.....(9)523-4293
Coleman Carla V PPT 210 SA-17.....(9)523-4335
Coleman Catherine M BIC/OMP/CRD 7717 Com....20286
Coleman Denise D M/FSI 904 SA-3.....(9)235-8799
Coleman Eileen J DS/DUI 105 SA-18 AID.(9)235-8936
Coleman Emma S OC/T 5440.....21380
Coleman Garland P Jr PPT 414 SA-17....(9)523-4265
Coleman Geraldine V PPT 362 SA-17.....(9)523-4427
Coleman Harold M OC/P SA-4.....(9)339-7005
Coleman Helen M H 7261.....24768
Coleman Henry H OC/P B-528.....22619
Coleman Janet ACDA/MA/IR 5919.....21279
Coleman Regina ASIA/IK 4216 AID.....29842
Coles Lemuel D S/S-I 7241.....22976
Coley Thedoshia P EUR/EX 5428.....23286
Colin Donald I S/IG 6821.....24738
Collier Jack A M/FSI 208 SA-3.....(9)235-8722
Collier John L M/FSI 402 SA-3.....(9)235-8835
Collins Bernard B Jr A/SY/I 2418.....23196
Collins Dorothy W PER/ES/BA 1822.....21212
Collins James F INR/RSE/SOV 4845.....29201
Collins Mary H INR/EX 6510.....21443
Collins Paul T DM/A 725 SA-12 AID.....20032
Collins Peter EUR/RPM 6513.....21230
Collins Stephen J IIA/IG 2738 AID.....29614
Collison MaryAnn P OES/OFA 3214.....22335
Colloton Carol A IO/UCS 500 SA-2.....22750
Colson David A L/OES 6420.....23248
Colson Jessie M M/FSI 5705 SA-15.....(9)235-9401
Coltatu Emanuel OC/PE-E 2317 SA-7.....79385
Colton Hattie K M/FSI 402 SA-3.....(9)235-8842
Colwell Brenda B DS/IT 305 SA-8 AID...(9)235-1873
Combrinck Laetitia H M/FSI 5802 SA-15.(9)235-9398
Combs Clarence G FM/FSD 530 SA-12 AID.....20111
Combs Samuel M/MED 2256.....29801
Combs W Bernice PPC/PDPR 3889 AID.....28928
Combs Wayne L SY/WFO 4709D SA-15.....(9)235-9366
Comfort Joseph T OC/T 5440.....29554
Compton Samuel E Jr EB 5818.....21157
Conaty Jolene M IO/EX 5333.....20492
Concepcion Jaime AFR/DR/PSS 2485 AID.....23947
Condas Gwendolyn AG/EX 410 SA-16 AID..(9)235-9711
Condon Louise ARA/CEN 4911.....28148
Congdon Michael ACDA/MA/IR 5499.....27909
Conger Clement M/FA 8th Fl Dipl Recep Rms...20298
Conger Lucinda D FADRC/LR 3239.....21099
Conigliaro Concetta M SY/CC 2435.....22412
Conley Catherine V OPR/GS 21st Lobby Recept.20576
Conn Jack L OC/PE-PT SA-7.....72217
Connell Virginia A S/P 7312.....24734
Conner David M S/IG/IS 2317.....20152
Conner John G OC/T 5440.....23455
Connolly Frank A A/ALS 510 SA-6.....(9)235-9471
Connolly John S Jr NEA/EX 4249.....23268
Connolly Marie L S/S-O 7516.....21556,29389
Connor Catherine L ARA/PAN 4258C.....24980
Connor Walter D M/FSI 402 E SA-3.....(9)235-8841
Conover Andrea L PER/MGT/HRM 2137.....28934
Conrad Elmer L MO/CRM 2678 AID.....23983
Conroy E Dennis AFR/RA 3327A AID.....29102
Contee Carolyn Y INR/XR 6747.....20980
Contee Clara C CA 6807.....20873
Contee Ethel D OPR/ST/PO 530 SA-6.....(9)235-1735
Contee John R PBR/D B-847A.....20874
Contos Carolyn A A/ALS 509 SA-6.....(9)235-9523
Conville Edmund F AAG/W 514 SA-16.....(9)235-9665
Conway Francis DS/H 628 SA-12 AID.....23788
Conway John J OPR/ST/P 528 SA-6.....(9)235-9535
Conway Josephine MO/CRM 6258 AID.....22463
Conway Suzanne M SY/CC 2435.....22412
Coogan Ellen I PPT 262 SA-17.....(9)523-4261
Cook Bette AA/LA 6256 AID.....29184
Cook Charles C FADRC/PBR B845.....21104
Cook Charlotte B AFR/DP/PPE 5910 AID.....23372
Cook Elaine V A/FBO/CR 321 SA-6.....(9)235-9445
Cook Frederick IO/EX 5333.....20942
Cook Gail J FACRC/DIR 1239.....23538
Cook Julius A MO/TT 1247 AID.....28296
Cook Leicester W INR/STA 6524A.....20369
Cook Marianne L INR/RAF/CS 4635.....27160
Cook Mary L S/CPR 1238.....21734
Cook Paul K INR/RSE 4758.....29194
Cook Philip R S/IG 6821.....28844
Cook Robert J MO/CRM 2676 AID.....21568
Cook William O M/MED 2237.....23606
Cooley Alford W ARA/ECP 3234.....22360
Coon Carleton S Jr M/FSI 1200 SA-3....(9)235-8714
Coon Jane NEA/PAB 4247.....20353
Cooper Betty ARA/USOAS 6494.....29376

Cooper Cecelia A BF/FS 6804 SA-15.....(9)235-9330
Cooper Darlene K OPA 4898 AID.....29309
Cooper Dean C OES/NET/EIC 7824-A.....21689
Cooper Donna SY/MGT/DIS 2426.....22515
Cooper Ferrell L OC/T 5438.....20595
Cooper Jacqueline D PER/CCA 2421.....22508
Cooper Karen M SCS 1813.....23621
Cooper Marguerite PPT 210 SA-17.....(9)523-4335
Cooper Marilyn L M/MED 2256.....29801
Cooper Michael OPIC 622 BOT.....28894
Cooper Muriel M PPT 662 SA-17.....(9)523-4378
Cooper Naomi S OPT/FSP 317 SA-2 AID.....29752
Cooper Patricia A ARA/PPC 3254.....21725
Cooper Paul A SER/FM 525 SA-12 AID.....20012
Cooper Richard N E 7250.....23256
Cooper Robert A INR/XR 6747.....22759
Cooper Robert L FADRC/PBR 1758.....29570
Cooper Tjuana M EUR/SOV 4229.....22248
Cooperman James ENGR 220 SA-11 AID....(9)235-9829
Cope Henry J PDC/OLAB 103 SA-8 AID....(9)235-1860
Cope Jean L/T 5420.....20720
Copeland L Jane BF/FS/AD 4705 SA-15...(9)235-9339
Copeland Naomi PPC/PIAS 621 SA-14 AID.(9)235-9080
Copes John SER/MP 1060 AID.....22978
Coram Jarred O/ISO 1921.....20240
Coran Paul M L/M 5425A.....23022
Corbett Kenneth LA/EMS 3908 AID.....20661
Cordaro Elizabeth CM/SD 703 SA-14.....(9)235-9125
Corden Pierce S ACDA/MA/AT 5499.....21659
Corder Charles V PM/ISO 7321.....21003
Cordray C B COM/CPS 722C SA-18 AID....(9)235-8875
Corey Gilbert DS/AGR 422B SA-18 AID...(9)235-8646
Corinaldi George AFR/DR 2487 AID.....28176
Corley Katrina PPC/PIAS 617 SA-14 AID.(9)235-9185
Cornelious Sally T FM/ESD 503 SA-12 AID.....20140
Cornelius Debra F PA/PC/CM 5821.....21299
Cornelius Fairy L PA/FOI 2811.....20772
Cornelius Richard DS 201 SA-16 AID....(9)235-9692
Cornnor Sharon IO/ML 6334A.....20509
Cornwell Sharon A PA 6806A.....20954
Correri Anne M PER/FCA/CON 2332A.....23332
Correri Louis J OC/S 6442.....21223
Corris John W Jr A/SY 4th Fl SA-15....(9)235-9461
Corry Francis B PM/SAS 7418.....22024
Corum Marie H OC/P B-528.....21090
Cosby Joyce C SER/MP 1054 AID.....29755
Coss Mary L NE/EI 5318 AID.....23806
Cossard Monique M/FSI 500D SA-3.....(9)235-1444
Costantino Arturo G PDC 509 SA-14 AID.(9)235-9190
Costantino Mary F BIC/OMP/CRD 7717 Com.....20286
Costello Walter F BF/FS 7705 SA-15....(9)235-9381
Costin Gloria M PPT 610 SA-17.....(9)523-4421
Costin Roger MO/PAV B-930 AID.....28376
Costolanski Paul J INR/RSE/EE 4754.....22876
Costrell Edwin S PA/HO 3100 SA-1.....28888
Cotten Dorothea B M/MED/GSO 2913.....23527
Cottman J Stewart Jr ARA/NC/C 4915.....29159
Cotton Robert GC/TFHA 6953 AID.....28308
Couch Thomas M PER/FCA/AF 2830.....27662
Countryman John R NEA/ARP 4224.....20303
Countz Sheila Y PER/MGT/OS/IO 1336.....22098
Courembis Sylvia CM/SD 713 SA-14 AID..(9)235-9107
Courlang Edward O/ISO 1921.....22016
Courtney William H EB/IFD/OIA 3830.....21414
Cousins Maria PM/PA 1210A.....29016
Covel Alonzo J O/ISO 1918.....27959
Coverdale Craig G ACDA/WEC/DI 5741.....20711
Covington Donald BF/FS 6507 SA-15.....(9)235-9286
Covington Juanita PDC/PVC 3499 AID.....29207
Covington Linda PDC/FFP 545 SA-14 AID.(9)235-9220
Cowey Ross E INR/STA 6524A.....20222
Cowing Leigh E GAO 1821.....23276
Cox David W ARA/AND 5262.....23023
Cox Delacy AG 5644 AID.....29303
Cox Ida L PPT 216 SA-17.....(9)523-4369
Cox Louise L IJC 203 1717 H St NW.....29456
Cox Patricia F OC/P B-528.....20882
Cox Philip T OPT/PD&E 311 SA-2 AID.....29866
Cox Richard P OC/T 5440.....27995
Cox Steven L A/SY/I/WFO 4520 SA-15....(9)235-1028
Cox Thomoseena A A/SY/E 2424.....23142
Cox William A OC/T 5440.....20595
Coy David OC/P B-528.....21251
Coy Edward AA/LA 6256 AID.....29108
Coyle Ella B ACDA/D 5930.....29610
Coyle Margaret A ACDA/PA 4936.....29504
Coyle Randolph IV IO/OIC 1428A.....20308
Coyne Patricia M PER/PCE/PE 2803.....23412
Cozzens Elsie M OPT/FSP 219B SA-2 AID.....28554
Craft Diane M/MED 2256.....23628
Craig Leona S DS/IT 321 SA-8 AID.....(9)235-1965
Craig Phyllis E AFR/DP 6663 AID.....29196
Craig Thelma OPIC 718 BOT.....21766
Cramer Dwight M OES/APT/SEP W-119 SA-1.....25339
Cramer Ray D AAG/W 514 SA-16 AID.....(9)235-9648
Cramerus Maryke EUR/WE 5226.....21726
Crandall Larry NE/DP 6734 AID.....29114
Crawford Barbara A ACDA/GC 5334.....28690
Crawford Evelyn E PPT 414 SA-17.....(9)523-4265
Crawford Jacqueline W BIC Commerce.....20745
Crawford John P EB/ITP/EWT 3819.....21421
Crawford Juliette S A 6316.....23032
Crawford Morris OES/APT/BMP 4327-A.....21698
Crawford Shirley PPT 662 SA-17.....(9)523-4378
Crawford Todd AFR/DR 2444 AID.....28242
Crawford William R NEA 6244.....20324
Crawford Willie SER/MO/PAV B-932 AID.....28400
Crawley Frances P FM/PAD 601A SA-12 AID.....22306
Crawley John R S 7226.....21325
Crayton Beverly A CA 1821A.....29010
Credit Union 1827 (State).....23282
Credit Union 200 IMP AID.....(9)523-7240
Credit Union 3441 AID.....28426
Creedon Daniel F OPT/PS 457 SA-14 AID.(9)235-9224
Creek Paulette MO/CRM B-460 AID.....28384
Crestwell Vivian I ARA/MGT/ADM 3260.....21695
Crews Antoinette LA/DR 2242 AID.....28128
Crews James E INR/CIS 6510A.....20458
Crews W Gale CM/SOD 671 SA-14 AID.....(9)235-9147
Creyts Harold G AG/IIS RPE AID.....(9)235-9732
Crisp Florence M IO/EX 5333.....21662
Crist Janet INR/RAR 7534.....22367
Crist Richard AFR/SFWA 3318 AID.....21761
Cristofaro Josephine M/FSI 1209 SA-3..(9)235-8766
Crittenberger Katharine ACDA/WEC/DI 5741....21832
Critzer Martha A M/MED 2906.....21607

Croccia Nina M L/SFP 5419A.....21463
Crocker Gary B INR/PMT 6510A.....28857
Crocker Violet D FADRC/DA 1239.....29268
Crockett Diane M OPR/ST 1244.....21491
Croddy Arnold J Jr INR/RWE 4643.....27002
Cromer Charlotte PHA/POP 312 RPE AID..(9)235-8675
Cronin James T SY/I:WFP 4th Fl SA-15..(9)235-9345
Cronin Mary J INR/DDC/OIL 8646.....20970
Cronin Robert A/SY/I/WFO 4th fl SA-15.(9)235-9362
Cronise Margaret P OC/P 44A25A.....21198
Crook John R L/EUR 5417A.....29500
Croom Kathleen J INR/RAA 7534.....22557
Cross Charles T S/IG/IS 2317.....20152
Cross Edward B AFR/DR/HN 2490 AID.....28175
Cross Gloria J PPT 362 SA-17.....(9)523-4427
Cross Mary AFR/EA 6754 AID.....23228
Cross Sherry ARBA.....(9)634-1876
Crossett Kathleen M M/MO 7533.....23797
Crosswell Michael J IIA/EA 3881 AID.....29012
Crouch Lisa L T/OST 1008A.....24899
Crowe Brian G EB/IFD/OMA 4830.....20633
Crowe James M A/SY/CC 2435.....22412
Crowley James D INR/OIL 6510.....20779
Croxton Lloyd L ARA/MGT/MSG 625.....22462
Cruce John A FADRC/DA 1239.....29268
Crudup Carlton L OC/T 5440.....23418
Cruit Michael S AFR/RA 3325 AID.....22476
Crume John B 8126 HUD.....(9)755-5541
Crumpler Jacqueline OPIC 809 BOT.....21820
Crupiti Prasert M/FSI/SLS 5104 SA-15..(9)235-9395
Crystal Bert S FM/BFD 534 SA-12 AID.....20176
Cubbison Ted ARA/PPC 6913.....20527
Culbertson Robert LAC/DP 3913 AID.....28214
Culley Harriet P PA/PC 4831A.....21208
Culley William FADRC/PBR C-2 SA-3.....(9)235-8745
Cullinane Madeleine L OES 7831.....21554
Cullom Bobbie L FADRC/PBR 1758.....29570
Culman John K OPIC 800 BT.....28544
Cumberland Olga C PM 7317.....29022
Cummings Arthur H ACDA 4660.....21309
Cummins Sidney S IO/EX/IFM 5331.....28672
Cummiskey Cathy J SER/FM/CAD 624 SA-12 AID..20072
Cundiff Carl C AF/EPS 4515.....23502
Cunningham Brenda REE/BEX 7314 SA-15..(9)235-9229
Cunningham Carolyn R PA/PP 5827.....28840
Cunningham Charles S FADRC/DA/EC 1239.....29265
Cunningham James B EUR/WE 5226.....22633
Cunningham Jeffery EB/ITP/OT/TA 3822.....22742
Cunningham John FADRC/DA 1239.....20542
Cunningham Kathryn CM 728 SA-14 AID...(9)235-9117
Cunningham M Francis Jr A/SY SA-15....(9)235-9461
Cunningham Mary AA/PDC 3925 AID.....29354
Cunningham Patrice M PPT 210 SA-17....(9)235-4376
Cunningham Robert PPC 621 SA-8 AID....(9)235-9183
Cunningham Sheila T OPT 439 SA-14 AID.(9)235-9070
Cureton Deanna L PPT 414 SA-17.....(9)523-4266
Curl Richard E INR/DDC/RPS 7638.....21344
Currin Jennie E FM/BFD 536 SA-12 AID.....20176
Curry Eileen GC/LPC 6879 AID.....28405
Curry John J PPT 232B SA-17.....(9)523-4346
Curry Robert L IIA/EA 3881 AID.....29012
Curtis Erle T A/ALS 501 SA-6.....(9)235-9514
Curtis Francis W FADRC/PBR 1758.....29570
Curtis Mary J PPT 232 SA-17.....(9)523-4408
Curtiss Joseph BF/FS/AD/AA 6104 SA-15.(9)235-9341
Curto Paul N AG/SEC 415 SA-16 AID.....(9)235-9727
Cusack Thomas E WRDCO 801 SA-6.....(9)235-9614
Cush Elinor SER/PM 211 SA-2 AID.....29094
Cushing Henry B HA/ORM 780?.....22264
Custer B Scott U 7217.....28930
Custis Latane DS/ENGR 276 SA-11 AID...(9)235-9813
Cuthbertson Virginia BF/FS 7705 SA-15.(9)235-9344
Cutrera James CM/ROD 733A SA-14 AID...(9)235-9146
Cutter Curtis C H 7261.....21050
Cutter Michael G AF/EX/PMO 3513A.....22206
Cutting Sally IO/UCS 500 SA-2.....22767
Cvetan Edward J OC/S 6442.....23026
Czaczkowski Irene PPC/PDPR 3643 AID.....23358

D

Dacey Patricia L OPT/PSD 100 SA-2 AID.....22954
Dacus Jacqueline J ACDA/OA 804 SA-6...(9)235-2208
DaDamio Gregory J PPT 610 SA-17.....(9)523-4474
Dade Helen G SCA/VO 511 SA-2.....21970
Dadian Arnold H OPA 2851 AID.....21850
DaHarb Darryl D A/SY/T 3810A.....20914
Dahl Lowell D INR/DDC 6635.....29032
Dahlstedt Anne L S/FSG 7813.....23366
Daigle John T FM/CAD 624 SA-12 AID.....20105
Dailey Joan ASIA/TR 702 SA-18 AID.....(9)235-8949
Dailey Ronald W SY/CC 2435.....22412
Dailey Susan D M/FSI 500-E SA-3.....(9)235-1493
Dajani Joseph W COM/SE 820F SA-18 AID.(9)235-8933
Dalch Walter E III ACDA/ISP/REG 4494.....26033
Dale Cathleen B ACDA/D/M 5443.....21748
Dale Chester H Jr PER/MGT 2810.....22092
Daley Matthew P ACDA 5919.....21874
Dalley George A IO 6327.....20520
Dalrymple Dana C PPC/PDA 3889 AID.....23692
Dalsey Gerard A FADRC/PBR 1847.....20550
Dalton James J NE/TECH 4709 AID.....29735
Dalton Martin K SY/FO 38A05.....23124
Dalton Robert E L/CA 5423.....22672
Dalton William R PDC/OFDA 19A06A AID.....28746
Daly John A LA/DR 3243 AID.....23992
Daly John DS/OST 209C SA-18 AID.....(9)235-9044
Daly Kathleen M D 7220.....21093
Daly Patrick J S/CPR 1238.....22681
D'Amico Thomas X SY/WFO 4th SA-15.....(9)235-9346
Dameron William H III EUR/RPE 6428D.....20315
Dammarell Anne NE/NENA 6929 AID.....20488
Damont Betty IO/EX/DAR 3428.....27992
Danart Arthur DS/POP 305 SA-16 AID....(9)235-9707
Dancangelo Lorraine A PRS 2530.....23897
Dandridge James E SY/PTS 4th Fl SA-15.(9)235-9461
Dane Ernest B SCA/VO 811 SA-2.....21991
Dangelo Rosalie M S/S-S 7241.....28062
Daniel Mary E M M/FSI 1115 SA-13.....(9)235-8761
Daniels Helen J O/ISO 1921.....21962
Daniels John C BF 7701 SA-15.....(9)235-9344
Daniels Marion G INR/AAA 7533.....22364
Daniels Pearl A C FADRC/DA 1239.....29265
Daniels Willem H OPR/LS 2208.....21133
Dannerhoj Eric E IO/OIC 1428A.....20953
Dansby Juanita SCA/VO 706 SA-2.....21987

Darby Blondell DS/IT 417 SA-8 AID.....(9)235-1855
Darby J Harold PM/MC 800 SA-6.....(9)235-9761
Darbyshire Ann E S/S-S 7241.....28338
Dardis John G OES/APT/SA 4333.....22433
Daris Lois A BF/FS/WFC 7705 SA-15.....(9)235-9381
Darling Roger OPT/PS&CD 405 SA-14 AID.(9)235-9070
Darr Dilcee C SER/MO/ADM 3417A AID.....23802
Darrow Patricia L OPIC 740 BT.....21796
Dart Janis J CA/EX 1821-A.....28814
Darvin Morton CM/COD 745 SA-14 AID....(9)235-9137
Dash Lawrence A AA/IDC 2744 AID.....21777
Datcher Marshall O PPT 260C SA-17.....(9)523-4259
Datta Harold PDC/PVC 3914 AID.....21745
Dauer Albertina DS/H 633 SA-12 AID.....24283
Daugherty Craig SY/T 3810A.....20914
Daugherty David DS/AGR 411 SA-18 AID..(9)235-8646
Daugherty Rene R AFR/DP/PPE 5914 AID.....23372
Daulong Francis R OC/T 5440.....29525
Dauplaise Omer J III OC/EX-T 2130.....21584
Dave Shirely A MO/OPM 3312 AID.....23800
Davenport Harold E OC/T 5440.....21640
Davenport Robert J Col PM/PA 1210A.....22058
David Dorothy PER/ES/EPPS 910 SA-12.....23760
David Joe H Dr DS/H 306E SA-18 AID....(9)235-9028
Davidow Jeffrey S AF/S 4238.....28252
Davidson Claud SY/I:WFP 4th Fl SA-15..(9)235-9345
Davidson D Helen DS/DIU 1656 AID.....24774
Davidson Garber A Jr GC/LPC 6883 AID.....28371
Davidson Helen A OPT/CSP 400 SA-2 AID.....23942
Davidson Kenneth OPIC 804 BOT.....23908
Davidson Michael C FADRC/PBR 1758.....29570
Davidson Steven DS/POP 305 SA-16 AID..(9)235-9705
Davies Thomas D RADM ACDA 5499.....20972
Davies W Dale ENGR/SP 258 SA-11 AID...(9)235-9805
Davis A Twana PM/MC 800 SA-6.....(9)235-9773
Davis Adalyn ACDA/PA 4936.....29504
Davis Angela M INR/RWE 4644.....27110
Davis Audrey C PPT 362 SA-17.....(9)523-4422
Davis Betty H IO/UCS 500 SA-2.....22810
Davis Carl E ARA/PAN 4258J.....24980
Davis Carolyn D PPT 210 SA-17.....(9)523-4376
Davis Charles W FADRC/DA 1239.....29265
Davis Cheryl L LA/CEN 4911 AID.....29159
Davis Clara M INR/EX 6510A.....20636
Davis Claudelle BF/FS/WFC 7705 SA-15..(9)235-9381
Davis E Lloyd REE/BEX 7314 SA-15.....(9)235-9234
Davis Edith L O/FADRC/DA 1239.....20543
Davis Edward L Jr INR/CIS 6510-A.....20808
Davis Grace M EA/RA-PMU 4312.....21311
Davis Gregory K O PA/PC/CM 5821.....21393
Davis Griffith DS/POP 213 SA-16 AID...(9)235-8081
Davis Hernon S Jr AS/OAS 500G PP AID..(9)235-9215
Davis John MO/CRM B-461 AID.....28392
Davis John J Jr OPR/GS B-229.....21012
Davis Laura G PM/SAS 7418.....28130
Davis Lilly C BF/FS/FD 6713A SA-15....(9)235-9322
Davis Lovie E OPT/FSP 209 SA-2 AID.....28184
Davis Michael E NEA/EX 6243.....20626
Davis Miles L SER/MO/PAV B-932 AID.....28400
Davis Nathaniel J M/FSI 300 SA-3.....(9)235-8719
Davis Odelphis W AA/NE 6724 AID.....29127
Davis Pennie E ACDA 5664.....20931
Davis Richard A PM/ISP 7428.....23137
Davis Richard V A/SY/EX 2513.....20404
Davis Robert E Jr WEA/EX/BOD 4247.....21348
Davis Robert L HA/ORM/IPP 231 SA-6....(9)235-2324
Davis Roberta M M/FSI/SLS 901 SA-3....(9)235-8816
Davis Roy G Jr SCA/SCS 1813.....29400
Davis Ruth M SER/MP 1066 AID.....29726
Davis Shirley W PER/CCA 2421.....27151
Davis Thomasine INR/REA/NA 8840.....22101
Davis Trenita S FM/SSD 614 SA-12 AID.....29506
Davis Wanda AFR/ESA 6758 AID.....29872
Davis William J DS/AGR 413D SA-18 AID.(9)235-1497
Davis William K EB/IFD/PAS 2833.....20500
Dawkins Mattie E FS/FD/P 6709 SA-15...(9)235-9237
Dawkins Stephen P M/FSI 1002 SA-3.....(9)235-8797
Dawsey Kenneth F OPT/DIR 300 SA-2 AID.....29608
Dawson Doris LAC/DP 3253 AID.....29395
Dawson John EB/IFD/PAS 2833.....20376
Dawson Laurence A HA/ORM 7802.....21585
Dawson Mary PPT G62 SA-17.....(9)523-4228
Dawson Ruby G REE/EMP/RB 7522A SA-15..(9)235-9372
Day Calvin W PPT 552 SA-17.....(9)523-4301
Day Darean M LA/DR 2249 AID.....29153
Day Deborah B A/SY/NSU 2534.....28524
Day John C DS/AGR 403E SA-18 AID.....(9)235-8945
Day Kenneth H BF/FS 6604 SA-15.....(9)235-9342
Day Mary Ann PA 6806A.....20596
Day Robert E Jr EB/OCA/CD 3336.....21445
Day Robert J Jr OPR/ST/P 528 SA-6.....(9)235-9541
Day William L FADRC/RM 1239.....28806
Daymont Donald M SCA/VO 713 SA-2.....21943
Daymont Henry P OC/P B-528.....22167
Deadwyler Gregory E OC/P B-528.....21090
Deadwyler Regina DS/N 720 SA-18 AID...(9)235-8996
Dean Kathy E ARA/MGT/ADM 3260.....29236
Dean Leslie ASIA/PN 3313 AID.....28226
Dean Stanley C FADRC/PBR 1847.....20551
De Andrea Dorothy IO/HDC 5328.....20591
Deaner Louis N PPT 600 SA-17.....(9)523-4416
Deans Norman BF/FS 6202 SA-15.....(9)235-1302
Dearing Cynthia S EA/EX 4315.....28314
Dearing John A FADRC/PBR 1758.....28483
Dearstine Dorothy L FM/ESD 510 SA-12 AID....20022
Deary William P INR/DDC 7638.....29034
Deaussaure Eugene R OC-P B-528.....21090
DeBernard Dee OES/OFA 3210A.....22009
DeBernard Shirley M OES/OFA/FA 3214.....21727
De Boeck Anny B M/FSI/SLS 800 SA-3....(9)235-8821
DeBruce Raymond FM 517 SA-12 AID.....20182
DeBuck Dean J PA/PP 5827.....22687
DeBusk Jerry FM/SSD 614 SA-12 AID.....20136
DeCapua Mario R PER/ES/EPPS 910 SA-12.....23760
De Caterini Ann F PER/FCA/TL 26A07.....23308
DeCesaris Janet ARA/PPC 6911.....29192
Deckelman Elizabeth OPIC R-740 BOT.....21796
Decker Debra A OPIC 819 BOT.....29402
Decker Gladys M EUR 6226.....21010
De Concini Joanne A/ALS 514 SA-6.....(9)235-9519
DeCourcy William P SY/PRS/PL 2530.....23897
Deemer Maryko S M/FSI/SLS 901 SA-3....(9)235-8816
DeFonzo Joseph P DS/IT 260 SA-8 AID...(9)235-1968
DeForge John D GAO/ID 1821.....23276
deGraffenreid Adrian GC 6881 AID.....28405
DeGumbia Nancy CA/VO 800 SA-2.....23369

De Haan Ruth E OES/OFA/MST 5212.....29038
De Haven Donald E OES/EX 7823-A.....23624
De Hostos Adolfo T PPT 360 SA-17.....(9)523-4267
Deibler Roy A A/SY/PRS/DD 2519.....23914
Deitch Elizabeth M INR/RP 7638.....20220
DeJames Robin CA 6811.....21488
DeKany Alice L/T 5420.....22772
De LaBarre R Robin OES/NET/EIC 7824.....21241
De La Cruz Nina A M/FSI 808 SA-3.....(9)235-8821
DeLadurantaye Raymond F INR/RAR 6510A.....20895
Delahorne Edith M ACDA 5499.....29679
DeLaine Johnnie S FADRC/PBR B648.....21253
Delaney Armitcher A/SY 4th Fl SA-15...(9)235-1740
DeLasCasas Alvaro PPT 800 SA-17.....(9)523-4390
del Cerro Annabella Z M/FSI 506 SA-3..(9)235-8833
DeLeo Catherine M/MED 2906.....23485
Delgado Lydia J PPT 562 SA-17.....(9)523-4294
Delgado Mario NE/EI 5318 AID.....29048
Del Gigante Norman CA/VO 509 SA-2.....21972
Del Giudice Paul G A/OC-N 44A22.....23868
DeMann Verna L OPT/FSP 206 SA-2 AID.....22944
DeMars Irene W BIFAD 3720 AID.....21214
Dembski Edward J FM/SSD 614 SA-12 AID.....20148
Dembski Madge A PPT 232 SA-17.....(9)523-4408
DeMetre Michael C LA/DR 2252 AID.....29172
Deming Rust OES/NET/NEP 7830.....27036
Dempsey George T INR/RWE 4665.....24959
Dempsey James BIFAD 3730 AID.....20901
Denault Donald D OC/T 5440.....29554
Denham M Elizabeth S/S-S 7241.....21295
Denhardt Thomas J PM/SSP 7325.....25098
DeNino Concetta E EA/PRCM 4318A.....21322
Denitto Gary T SY/WFO 4th Fl SA-15....(9)235-1028
Denning Elsie Janice L/PM 6429.....29288
Denning William V IO/EX 4334A.....21046
Dennis Dorothea G T 7208.....28071
Dennis Frances G OPA 4898 AID.....29170
Dennis Geraldine C OC/P 44A30.....23120
Denny Elsie J L/PM 6429.....29288
Denson E Doris EA/ROC 4206.....27710
Dent Theodore W SER/FM/FSD 529 SA-12 AID....20110
Denton Frank NE/DP 6642 AID.....29114
DeOlazo Benedicto G FM/PAD 604B SA-12 AID...20716
DeOrnellas John L PM/MC 800 SA-6.....(9)235-9761
DePorte Anton W S/P 7419.....28994
Depp Rosemarie AFR/DR 2450 AID.....28286
Derham James M EB/ORF 6828.....21644
Derian Patricia M HA 7802.....20334
Derrickson Closson PPT 870 SA17.....(9)523-4286
Derrota Luis ACDA/GC 5534.....21064
Dertadian Richard N EB/EX 6820.....20534
deSantillana Gerald ARA/CAR 3248.....22130
Deschambault R AAG/W 514 SA-16 AID....(9)235-2133
Desimone Frank P ACDA/ISP/SA 4486.....28471
De Sonia William J OES/CP 7817.....22253
DeSousa Joseph R NE/PD 4713A AID.....21123
Desseau Catherine A/SY/PTS 4106 SA-15.(9)235-9428
De Tarr Francis INR/DDC/OP 6635.....22285
Dettor Wendy S PPT 338 SA-17.....(9)523-4232
Deupree Nora M SER/FM/RSD 519 SA-12 AID.....20182
Deuvaert Armand A M/FSI 5602 SA-15....(9)235-9398
Devakos Victoria P OPT/FSP 323 SA-2 AID.....29752
Devantier Susan ACDA/A 5731.....23507
deVaughn Carolyn J OPR/VS B-258.....21082
Devaughn Talmadge D OC/S 6442.....20656
DeVaughn Thelma T PPT/WNP 210 SA-17...(9)523-4376
Devivero Robert LA/CEN 4911 AID.....25221
Devlin Lois OPA 4898 AID.....28632
Devlin Williard B CA/VO 800 SA-2.....21980
Devore Emma AFR/CAWA 3320A AID.....29001
DeVoto Fernando COM 722B SA-18 AID....(9)235-8971
Dewan Linda L S/CPR 1238F.....21677
Dewan Patricia A M/CT 2238.....23522
Dewitt John W CA 6811.....21558
Dewitt Lloyd L CA/VO 813 SA-2.....21907
DeWitt Martha EB/ORF/ISM 3531.....21487
DeWitt Seymour C SY/PRS 2519.....23914
Dexter Evalyn ACDA/GC/CON 804 SA-6....(9)235-8248
Deyo Richard B NE/EMS 3321 AID.....28513
Diamanti Walker IO/TRC 5332.....27930
Diamond David H O/ISO 19A16.....27959
Dias Carol SD/SUP 709 PP AID.....(9)235-9111
Diaz Angel AFR/RA 3325 AID.....22889
Diaz Henry G COM/TR 808 SA-18 AID.....(9)235-8969
Dibble David AFR/DR 2484 AID.....27285
Dibble Stephanie D SSM/EX 3420 AID.....22505
Di Blasi Josephine R A/SY/E 2424.....23142
DiCiurcio Richard FM/CAD 636 SA-12 AID.....20096
Dick Linda M/FSI/SAS 400 SA-3.....(9)235-8784
Dickens Sylvia M O/FADRC/DR 1239.....21709
Dickerson Marian W INR/EX 6639.....22085
Dickey John DS/UD 514 SA-18 AID.....(9)235-8902
Dickie Alex LEG/CLS 2895 AID.....28191
Dickie Donald CM/SOD 671 SA-14 AID....(9)235-9855
Dickson Douglas D INR/MP 6845.....29674
Dickson Raleigh E OC/T 5440-G.....23418
Diedrich William ARA/PAN 4258D.....24980
Diener Ruth C PPT 700 SA-17.....(9)523-4292
Dienstfrey Beverly F DM/B 704 SA-12 AID.....29744
Dieter Mary A S/PM 7511A.....23262
Dieterich William ARA/PPC 3254.....23048
Dietz Carolyn J NE/DP 6723 AID.....23850
Dietz Gilbert D MO/TT 12A41 AID.....28284
Dietz June M OC/T 5440.....22144
DiGangi Roberta L PA/HO 607A SA-2.....28949
Diggs J Hall AF/C 4242.....20996
Diggs Patricia A AF/EX/BFO 3519.....20651
Diggs Rosa B M/MED 2906.....22416
Dikeos Victor H A/SY/DASS 2513.....21536
DiLegge Michael L PDC/RDP 2246 AID.....27937
Dill Douglas FM/LD 619 SA-12 AID.....20088
Dill John C OPIC 738 BOT.....21796
Dill Melody B OPIC 748 BOT.....21854
Dillard Diane PER/FCA/CON 2332A.....23333
Dillard Leonard A Jr A/SY/FO 38A00.....23124
Dilts Russell SER/CM 600 SA-14 AID....(9)235-9121
DiMatteo Frank DS/ENGR 282 SA-11 AID..(9)235-9827
Dimisa Ruth L OB/R 1132.....21352
Dimond Frank PPC/DPRE/PE 3534 AID.....20226
Diniak Olympia S S/NM 7333.....21413
Di Nicola Jean L NEA 6244.....29464
Dinkin Raymond PDC/OLAB 103 SA-8 AID..(9)235-1896
Dinkins Julius B MO/CM B-461 AID.....28392
Dion M Jerrold ARA/USOAS 6494.....29444
Dious Robert A FADRC/PBR B-847A.....21085
DiPaolo Fiorangelo PPT 800 SA-17.....(9)523-4394

DiPlacido Carmen PPT 300 SA-17.....(9)523-4306
Diroll William T EB/OT/STA 3331.....23019
Disciullo John INR/RWE 4742.....28182
Diskin Barbara LA/DR 227 SA-8 AID.....(9)235-1593
Ditchett Harry S NESA/DP 6642 AID.....29114
Ditmeyer Charles W Jr OC/T 5440.....21640
Ditter Wilma ASIA/PT 4216 AID.....29084
Divney Elizabeth L A/ALS 501 SA-6.....(9)235-9518
Dix Audrey A IO/IEP 5323.....22506
Dixon Alfreda T SER/FM/SSD 611 SA-12 AID....20137
Dixon Ben F L/M 5420.....29535
Dixon Ira B O/ISO 1921.....20240
Dixon James E IO/EX 6319.....20561
Dixon John M OC/PE-PT SA-7.....72217
Dixon Marietta 4898 OPA AID.....29141
Dixon Mary E FADRC/LR 3239.....22573
Dixon Michael T EUR/SOV 4223.....26442
Dixon Patricia ASIA/PD 620 SA-18.....(9)235-9006
Dixon Shirley DS/MGT 513 SA-18 AID....(9)235-2240
Dixon Wanda R AAG/W 514 SA-16 AID.....(9)235-9645
Dixon Wilfred EOP 2670 AID.....20506
Dizard Wilson P EB/CTA/TD 5822.....22631
Dizebba Joanne OPR/GS 21st Lobby Recept.....20576
Djurdevic Dragon OPR/GS B-229.....21672
Dobbins James F Jr EUR/WE 5226.....20751
Dobbins Rochelle P M/FSI 1102 SA-3....(9)235-8781
Dobbs Thomas L DS/RD 506K SA-18 AID...(9)235-8918
Dobey Linda ARA/MGT/ADM 3260.....29236
Dobrenchuk Stephen A SCS 1813.....21373
Dobrin John R PM/DCA 7424.....29778
Dockter Joanne M SER/FM/CAD 624 SA-12 AID...20072
Dodson Buddy FFP/FDD 521 SA-14 AID....(9)235-9195
Dodson Marla D OPR/ASD 1880.....21586
Doe Norman R A/SY/E 2424.....23110
Doenges Byron F ACDA 8th Fl SA-6.....(9)235-9792
Doherty Daniel J IGA 6823.....22422
Doherty Josephine IO/UCS 518 SA-2.....22816
Dolan Maryanne S/S-I 7241.....22976
Dolio Ardwin J LA/DR 2245 AID.....27927
Dollar Robert W OC/T 5440.....23455
Dolley Darrell L FM/PAD 607 SA-12 AID.....20138
Doloff Leo NEA/EX 5243.....20626
Dols Richard J M/FSI 1001 SA-3.....(9)235-8805
Dolvin Welborn G LtGen S/AB 4258.....24980
Doman Audrey M FM/SSD 614 SA-12 AID.....20148
Donahue James L PPT 232 SA-17.....(9)523-4408
Donahue Joan C E 7250.....28864
Donahue Leroy W Jr FADRC/DA 1239.....22636
Donahue Lois B M/FSI/PER 907 SA-3.....(9)235-8806
Donahue Lucille A PPT 232 SA-17.....(9)523-4345
Donaldson Paul R CA 1821A.....28814
Donati Stephen R A/SY 4th Fl SA-15....(9)235-9355
Donchi Don J EUR/NE 4511.....21774
Donnelly Francis J IO/EX 5331.....20492
Donnelly Geraldine M NE/DP 6642 AID.....29114
Donnelly James P MO/OM 3312 AID.....27668
Donnet David TA/H 308C SA-18 AID.....(9)235-9092
Donoghue Edward I AFR/DP 6663 AID.....29151
Donohue Lois B M/FSI 909 SA-3.....(9)235-8806
Donovan Barbara W NEA/EGY 6251.....21169
Donovan Daniel FM 517 SA-12 AID.....20182
Donovan David G DS/DIU 570 SA-14 AID..(9)235-9207
Donovan Ellsworth A OPR/ASD 1880.....20478,21586
Donovan James R SY/FO 3820.....23123
Donovan John J INR/RNA 6510A.....20876
Doo Dana TA/OST 209D SA-18 AID.....(9)235-2237
Dooley John INR/RWE 4645.....26952
Dorff Gail ACDA 5720.....23597
Dorr Robert F INR/REA/NA 8840.....22100
Dorsey Laverne F PPT 210 SA-17.....(9)523-4335
Dorsey Ocenia V SCS 1810A.....23638
Doscher Charles R IO/OIC/CAS 1428A.....21582
Doster Carole E INR/RGE 8742.....22021
Doster James L LA/DR 2242 AID.....29486
Dotson Bernhardt FS/FD/V 6713 SA-15...(9)235-9326
Dotson Viola B C 7256.....24404
Dotson William A OC/P 44A23.....21198
Doty Quetzal OPR/ST/SSC SA-7.....78995
Doubleday Thomas P Jr AF/C 4246.....20725
Doucette Robert CM/COD 739 SA-14 AID..(9)235-1369
Dougall Kathleen C EA/PRCM 4318A.....22535
Dougherty Deborah M INR/REC/OC 6510A.....20985
Dougherty Deborah S NE/NENA 6930 AID.....29246
Dougherty Kathleen M NEA/RA 4224.....23121
Dougherty Margaret DS 520C SA-18 AID..(9)235-9024
Doughty C Harvey SA/TD 609H RP AID....(9)235-8180
Douglas A Hugh REE/BEX 7314 SA-15.....(9)235-9405
Douglas Audrey S SER/MO/ADM 3417A AID.....29248
Douglas Covell H OPR/ST 1244.....21675
Douglas Dean COM/SE/PA 705 RP AID.....(9)235-9781
Douglas Dora L M/MED 2916.....22198
Douglas Ernest A OC/P B528.....21631
Douglas Gilbert O/ISO 1921H.....22831
Douglas Kirk M O/ISO/FADPC 1921.....20294
Douglas Sharon BF/FS/RET 6507 SA-15...(9)235-1418
Douglass A Gilbert OPIC 711 BT.....29329
Douglass William DS/RD 506D SA-18 AID.(9)235-8918
Douthard Ross S III AF/S 4238.....28252
Douthit Alisbon J L/M 5423.....21117
Dove Margaret L OES/EX 7823-A.....23624
Dove Vivian H S/S-I 7241.....23836
Dow Brenda L SCA/VO 524 SA-2.....21995
Dow Dorothe U D/IWY 1004.....29476
Dowd Delores D A/FBO 324 SA-6.....(9)235-9440
Dowd Winfred OPA 4898 AID.....28332
Dowling Laurel FM/LD 619 SA-12 AID.....20166
Downes Gail L OC/MPI 5440.....20595
Downes Jack C OC/PE 3536.....23430
Downey Doris F AG/OC 510 SA-16 AID....(9)235-9661
Downing Millard J MO/TT 12A45A AID.....23900
Downing Nora HA/ORM 7802.....20709
Downs Joan H INR/DDC/RPS 6528.....20220
Doyle James R A/BF 1328.....27490
Doyle Kathleen A FADRC/DA/EC 1239.....21704
Doyle Mary A ASIA/TR 609 SA-18 AID....(9)235-8980
Dozier Bruce E PPT 338 SA-17.....(9)523-4227
Dozier William B NEA/RA 5254A.....21154
Dragnich George S INR/PMT 6638.....23361
Dragon Edward A GC/AFR 6889 AID.....29218
Dragoone Julia A ACDA/WEC/SI 4660.....28659
Drake Judith L INR/DDC/MP 6845.....29674
Drakoulis Mary REM/EMP 7310 SA-15.....(9)235-9370
Draper Morris NEA/ARN 6250A.....22670
Dray Margaret B INR/REC/RED 8732.....29708
Drayton Sandra SCA/SCS 1809.....22172
Dreany Judy SER/CM 600 PP AID.....(9)235-9121

Drew William E DS/AGR 409B SA-18 AID..(9)235-8820
Drews Marian INR/RCI 6510A.....20884
Drews Marion J OC/S 6442.....21262
Drinkwater Charles N OC/T 5440.....22144
Droge Dolf M OPT/PS&CD 405 SA-14 AID..(9)235-9098
Drohat Phyllis A SER/MP 1066 AID.....20216
Dropik Raymond E FM/FSD 530B SA-12 AID.....20110
Droucette Robert CM/COD 739 SA-14 AID.(9)235-1369
Drwal Frances ASIA/DP 3208 AID.....29044
Dry Robert W SCS 1813.....22400
Duane Robert C COM/TR 806A SA-18 AID..(9)235-8984
Dublin Barbara BF/FS/A 6709 SA-15.....(9)235-1494
Dubose Calvin FADRC/PBR 1758.....29570
Dubose Lynn C OPR/ASD 1880.....21586
Dubs Adolph NEA 6246.....21030
Dudick Mary F NE/DP 6723C AID.....29116
Dudley Barbara A PPT 676 SA-17.....(9)523-4354
Dudley Betty J M/FSI 100 SA-3.....(9)235-8727
Duffy Brian OPIC 852 BOT.....43327
Duffy Emma DS/IT 315A SA-8 AID.....(9)235-1986
Duffy Michael J PER/MGT/OS/SP 1336.....22784
Duffy Mildred S OPR/ESC 1252.....23432
Duffy Raymond P SY/MGT/DIS 2426.....20747
Dugan John H A/SY/FO 38A00.....23123
Dugstad Richard A S/NM 7333.....28692
Duhart Frances I PPT 232 SA-17.....(9)523-4408
Duignan Carolyn L INR/XR 6747.....23966
Dukes Ruth LA/DP 3913 AID.....23362
Dulemba Frank BF/FS 6201 SA-15.....(9)235-9249
Dulin Eleanora AG/IIS 511 SA-16 AID...(9)235-9742
Dunaway Constance PA/PP 5827.....21391
Dunbar Josephine ARA/ECP 3238.....22385
Dunbar Raymond J LA/DR 2239 AID.....28279
Duncan Bernice W SCA/VO 511 SA-2.....21927
Duncan Cynthia A INR/OD 6535.....20518
Duncan Evan M PPT 232 SA-17.....(9)523-4408
Duncan Forest AFR/DR 2493 AID.....28181
Duncan Jean A A/SY/EX 2509.....21596
Duncan Johnnie ARA/USOAS 6495.....29444
Duncan Nina ASIA/BIS 3317 AID.....29064
Duncan William T INR/RSE/SI 4844.....23066
Duncombe Bruce F M/FSI/SPS 1014 SA-3..(9)235-8787
Dunford David J EB/PAS 2833.....21548
Dunham Dorothy R A/O 1417.....20588
Dunkley Barbara H EB/TRA 5830.....23724
Dunlop Thomas P H PM/DOD 4D800 Pent...(9)697-9693
Dunn Beverly K OC/T 5440.....23874
Dunn Gwendolyn M/MED 2256.....29801
Dunn James OPA 4883 AID.....20674
Dunnigan Joan H IO/OIC 1509.....22738
Dunphy John P AG/SEC 415 SA-16 AID....(9)235-9727
Dunphy William CM/SOD 671 SA-14 AID...(9)235-9855
Duong Huong Than FM/FSD 532 SA-12 AID.....20179
Duong Nhu N HA/ORM/IPP 231 SA-6.....(9)235-2324
Dupre Lawrence J A/O 1417.....23106
Dupuis Bernard E ASIA/IK 4214 AID.....29842
Durant Ophelia W O/FADRC/DA 1239.....20749
Durch William ACDA/WEC/DI 5846.....29243
Durham Robert J S/S 7224.....28448
Durham Sylvia M PPT 262 SA-17.....(9)523-4242
Durham Willis GS B-229.....21672
Durkee Michael L PER/FCA/JO 2429A.....27691
Durkee Sharon S O/ISO 19A16.....22771
Durnan James J PDC/FFP 529 SA-14 AID..(9)235-9238
Durnan John TA/PPU 224 SA-18 AID.....(9)235-9042
Durr Phyllis SER/MP 1052A AID.....29755
Durso Leonard AFR/DR 2495 AID.....28254
D'Urso William J SY/WFO 4th Fl SA-15..(9)235-9346
Dustin Eben H M/MED 2906.....23485
Dutcher Edward E GAO/ID 2536A.....21588
Duter Roger S ACDA/WEC/SI 4660.....28658
Dutto Carl ASIA/TR 606 SA-18 AID.....(9)235-8868
Dutton William L M/FSI 402 SA-3.....(9)235-8839
Dvorak Carey E OC/T 5538.....20429
Dwelley Hugh L SER/CM 600S A-14 AID...(9)235-9159
Dwelley Robert ARA/MGT 3906.....21465
Dwoskin Gary CM/ROD 723 SA-14 AID.....(9)235-9143
Dwyer Eugene M DM/B 706 SA-12 AID.....29724
Dwyer Hartley G IBC 150 425 I St NW...(9)783-9151
Dwyer Maureen GS/LPC 6879 AID.....28404
Dwyer Richard A S/IG/IS 2317.....20152
Dwyre Michael deH ASIA/BIS 3317 AID.....20212
Dye Edgar V SY/MGT/DIS 2426.....20614
Dye Lillian A EUR/NE 4511.....20498
Dyer Donald R INR/MP 6845.....29674
Dyer E Delores A/O 1417.....21638
Dyess William J PA 6806A.....21620
Dykes David W OC/PE-M SA-7.....72218
Dymond Kenneth M O/ISO 19A16.....22771
Dyson Dereck L PA/PC/CMD 1659.....28144
Dzugan Helen PPT 600 SA-17.....(9)523-4412

E

Eaglin Doris M PM/ISO 7321.....21611
Eakin Thomas BF/FS/AD RR 4705 SA-15...(9)235-9242
Ealum James M M/MO 74273.....22235
Ealy Anderson Jr FADRC/PBR 1758.....29570
Earl Robert E Jr OC/T 5440.....23455
Earle Ralph II ACDA/P 5847.....28652
Early Rubena OPIC 862 BOT.....28544
Early Sheila OPT/PS&CD 425B SA-14 AID.(9)235-9074
Easley Cheryl D OB/RME 1331.....22470
Easley Jeanette PPT 210 SA-17.....(9)523-4335
Easley Shirley A PPT 790 SA-17.....(9)523-4423
Eason Cheryl R PPT 360 SA-17.....(9)523-4267
East Catherine S D/IWY.....28888
Easton Mark M EA/TIMBS 5206.....23276
Eaton Conrad P FADRC/LR 3239.....20372
Eaton David COM/CPS/RM 714C RP AID....(9)235-8939
Eaton Lynwood L REE/EMP 7314 SA-15....(9)235-9386
Eaton Mark C AF/W 4250.....23066
Eaton William F AF/S 4238.....23275
Eberlein Roxane M 7526.....21756
Echaves Helen C INR/OIL 8667.....20387
Eckblom Myrtle A/SY/DASS 2517.....21596
Economides George ACDA/A/CS 5666.....23645
Eddington Robert B Col OES/APT/SA 4333.....22434
Edgar William H EUR/SOV 4223.....29370
Edge Catherine LA/DR 2249A AID.....23515
Edgins James A OPR/ASD 1888.....29540
Edlefsen John DS/POP 210 SA-16 AID....(9)235-9656
Edminster David K PER/FCA/POL 2417A.....29776
Edminster Diane ARA/ECP 3232.....22346
Edmonds Audrey R ACDA/A 8th Fl SA-6...(9)235-8249
Edmonds William E PPT 334 SA-17.....(9)523-4297

Edmondson William B AF 6236.....29478
Edwards Athalene R M/FSI 100 SA-3.....(9)235-8730
Edwards Charles P PPC/IA/UNR 3849 AID.....22828
Edwards Cheryl SCA/VO 524 SA-2.....21995
Edwards Claree W FM/BFD 539 SA-12 AID.....20176
Edwards Eddie IO/HDC 5328.....21534
Edwards Elizabeth PPT 636 SA-17.....(9)523-4240
Edwards Elizabeth A M/FSI 911 SA-3....(9)235-8790
Edwards Mary R PER/CCA 2421.....23352
Edwards Sherryl L SY/FO 38A00.....23122
Edwards Tyrone T M/MED 2256.....29801
Egbert Arthur S/NM 7336.....23608
Egert Timothy M/FSI 100 SA-3.....(9)235-8764
Eggan Frederick COM/TR 808 SA-18 AID..(9)235-8900
Egge Robert K Jr OPT/CSP 122 SA-2 AID.....28755
Eggleston Ruby E ES 5665 AID.....28424
Egi Frank DS/POP 209B SA-16 AID.....(9)235-8052
Ehrich Rollo L ASIA/TR 606 SA-18 AID..(9)235-9060
Ehrman James J IO/DHP 5327.....22607
Ehrman Madeline E M/FSI 5602 SA-15....(9)235-1543
Eichelberger Tecora BF/FS 6205 SA-15..(9)235-9263
Eicher Lawrence DS/POP 316 SA-16 AID..(9)235-9677
Eidsness Helen B NEA 6242.....29588
Eidsness Jan C ARA/MGT 3260.....23318
Eiland Michael D Lt Col EA/RA-PMU 4312.....20594
Eilers William DS/OST 209D SA-18 AID..(9)235-9046
Eimer Manfred ACDA/D/CS 5443.....29419
Einaudi Luigi R ARA/PPC 6911.....29492
Einhorn Robert J ACDA/MA 5499.....29579
Einhorn Stephen O A/SY/NSU 2534.....28524
Eisenstadt Gail A ACDA/PA 4670.....22048
Eisenstein Maurice ACDA/WEC 5847.....21879
Elam Christopher R A/ART B-258.....21634
Elberts Eva G EB/TT 5830.....20316
Elbourn Mabel L IO/DHP 5327.....21108
Elderbaum William K A/SY/PRS/DD 2519.....23914
Eldridge Carolyn CM/COD 753 SA-14 AID.(9)235-9137
Eley Darlyce M NEA/PAB 5247.....21453
Elgin John H DM/C 717 SA-12 AID.....20032
Eliot Thomas L TA/PPU 215B SA-18 AID..(9)235-9048
Elkin Anne DS/IT 431 SA-8 AID.....(9)235-1868
Elkins Mary L SY/CC/TAG 2435.....22412
Eller Don C IO/EX 6327.....29326
Ellerbe Charles O/ISO 1921.....23789
Ellert-Beck Rodolphe H IIA/IA 3849 AID.....22828
Ellinwood Winifred J OPR/ST SA-7.....78995
Elliot Thomas L DS/PO 215 SA-18 AID...(9)235-9048
Elliott Berneda L PPT 250 SA-17.....(9)523-4380
Elliott Carlyn J D 7220.....22474
Elliott Collette DM/B 706 SA-12 AID.....29724
Elliott Edwin W OPT/PSD 111E SA-2 AID.....20132
Elliott Elizabeth J EUR/EX 5428.....23328
Elliott Jean T OC/S 6442.....23060
Elliott Randall T INR/PMT 6638.....23361
Elliott Robert D SER/COM 809 RP AID...(9)235-8848
Elliott Vance L ASIA/PT 4218A AID.....28526
Ellis Betty EB/OCA/REP 4826.....23025
Ellis Cardell FM/SSD 614 SA-12 AID.....20148
Ellis Florence R PPT 562 SA-17.....(9)523-4293
Ellis Harriet E EA/EP 4206.....24835
Ellis Helen S/P 7330.....21494
Ellis John Jr M/MO/R 3333.....23050
Ellis John L Jr M/MO/R 7529.....23050
Ellis Joseph SER/MP 1066 AID.....29726
Ellis Rose M BF/FS/AD/AA 6110 SA-15...(9)235-9414
Ellis Victoria PHA/POP 308 RPE AID....(9)235-9688
Ellison Griff OPA 4897 AID.....28632
Ellison Nancy CM/SD 703 SA-14 AID.....(9)235-9125
Ellison Robert M ASIA/DP 3208 AID.....29056
Ellson Donald C M/FSI 1000 SA-3.....(9)235-8805
Ellsworth John F FADRC/PBR 1845.....21068
Elmore Carol ARA/PPC 6913.....23722
Elmore Susan R MED 2906.....21607
Elsen William J DS/IT 423 SA-8 AID....(9)235-1885
Elston Gerald L OC/P B-528.....22167
Eltrich Joachim DS/AGR 403 SA-18 AID..(9)235-8924
Ely Adair A FADRC/DA 1239.....29269
Ely Michael E C INR/REC 8722.....22186
Emerson James P AFR/CWA 2641 AID.....21824
Emerson Lloyd DS/POP 209 SA-16 AID....(9)235-8310
Emery Weston B PDC/OFDA 19A04 AID.....28746
Emmons Kathleen J OC/T 5440.....20595
Endersbee Eleanor A NEA/EX/ADM 4247.....22603
Endlein Marie A O/FADRC/DA 1239.....29268
Eney Richard H AFR/EA 6748 AID.....23229
Engberg Stephen B DS/AGR 420C SA-18...(9)235-8866
Engebretson G A DS/IT 260 SA-8 AID....(9)235-1982
Engelbrecht Henry REE/BEX 7314 SA-15..(9)235-9389
England Brenda M OPR/RS 1239.....21709
Engle James B S/IG/IS 2317.....20152
Englebrake G Larry OC/PE-E 2313 SA-7.....79510
Engram Mildred R EB/IFD/OIA 2535.....21448
Enlow Sari E OC/T 5440.....20595
Ennis Barbara PA/FOI 2811.....20772
Ennis Janis LA/DR 209 SA-8 AID.....(9)235-1231
Erb William A OES/OFA/MST 5212.....20650
Erbe David LA/DP 3913 AID.....23362
Erby Frances AFR/SFWA 4527A AID.....27016
Erickson Daniel H GC/H 627 SA-12 AID.....23054
Erickson James DS/RES 813 SA-18 AID...(9)235-1720
Eriksson John R PPC/PDA 3889 AID.....28928
Erlanson Eric P ACDA/D/M 5443.....23702
Ernst David H M/FSI 1209 SA-3.....(9)235-8767
Errington Peter S DM/B 706 SA-12 AID.....29744
Erves Shirley AFR/EA 6752 AID.....23787
Ervin Carolyn H EB/IFD/OMA 4830.....21116
Ervin Homer L FADRC/PBR B847A.....21059
Eselby Mary ACDA/D 5930.....29610
Eskin Otho E D/LOS 4321.....28232
Esmacher David F OPR/GS 1493.....23636
Esquivel Mary G ARA/RRP 5911.....29543
Essel Theresa E OPT/PSD 126 SA-2 AID.....28736
Essington Robert R BF/FS 7705 SA-15...(9)235-9288
Estep Hunter L INR/RAR 7538.....22229
Estes Charles E Col ACDA/WEC 5846.....27756
Estock Agnes U EUR/EX 5424.....20599
Eszenyi Eva Judith M/FSI 822 SA-3.....(9)235-8824
Etheridge Carolyn R O/FADRC/DR 1239.....20422
Ettleman Vicki L PBR/EB 110 SA-1.....25001
Evander William C OC 44A20.....28946
Evans Andrew FM/DCD 635 SA-12 AID.....20096
Evans Ann E S/S-O 7516.....21512
Evans Barbara E PPT 210 SA-17.....(9)523-4376
Evans Betty J OES/NET/EST 7830.....23939
Evans Carolene AFR/DR 2485 AID.....23946
Evans Dorita B M/MED 2913.....23527

Evans Dorothea B OPR/ST 1244.....23176
Evans Dorothy B PER/MGT 2137.....29432
Evans Elizabeth A S/IG/IS 2317.....20152
Evans Gertrude NE/PD 4444 AID.....28276
Evans Gordon W AFR/SFWA 4533 AID.....26639
Evans I Marie A/SY/PRS/DD 2519.....23914
Evans Irene M A/SY/PRS/DD 2519.....23914
Evans S Rita DS/IT 331 SA-8 AID.....(9)235-1996
Evans Sandra G PPT 414 SA-17.....(9)523-4365
Evely Virginia L IO/EX/ADM 6319.....20561
Evenski Brenda M SY/CC 2435.....22412
Ewing Raymond C EUR/SE 5509.....20336
Eyre John LA/SA 5258 AID.....22196
Eyre Lewis R DM/B 725 SA-12 AID.....20092

F

Faber Doris E NEA/IAI 6247.....21481
Fagan Dorothy N L 4535-A.....28134
Fagan Joseph F SCA/VO 611 SA-2.....21960
Fagan Joseph J REE/BEX 7314 SA-15.....(9)235-2169
Fagans Iris L OPT/FSP 219 SA-2 AID.....28184
Fair Maurice MO/CRM B-460 AID.....28384
Faircloth Jack AG/EX 410 SA-16.....(9)235-9711
Falbo Edna A DS/DIU 1656 AID.....29345
Falco Mathea S/NM 7331.....28464
Fales Elmer G S/FSG 7813 AID.....29004
Falkner William R IO/DHP 5327.....22165
Falwell Helen R A/FBO 301 SA-6.....(9)235-9478
Fannin Mary C ACDA 5930.....29610
Fannin Paula K EUR/RPM 6229.....21358
Farbman Michael DS/UD 508 SA-18 AID...(9)235-8902
Farer Tom J ARA/LA 6910.....21690
Farley Penelope LA/CEN 4911 AID.....29159
Farley Philip J S/AS 6333.....23972
Farling Susan R FADRC/DA 1239.....21704
Farlow Catherine AG/SEC 415 RPE AID...(9)235-9730
Farlow Robert L INR/RSE/EE 4749.....28538
Farmer Bette E A/AID 5942 AID.....29620
Farmer Estell M AAG/W 507 SA-16 AID...(9)235-9190
Farmer Frances AAG/W 514 SA-16 AID....(9)235-9665
Farmer Helen H S/AR 6313.....29793
Farmer Virginia B SCA/VO 524 SA-2.....21995
Farnham Hunter AFR/SFWA 4533 AID.....28602
Faron Robert S EB/TCA/MA 5826.....20705
Farrall Gilbert L PPT 636 SA-17.....(9)523-4326
Farrar Curtis S/P 7419 AID.....23029
Farrar Lawrence F S/S-S 7241.....21522
Farrell Beverly PPC/EMS 3665 AID.....20773
Farrell Charlotte G M 7526.....27758
Farrell Theresa C O/FADRC/DR 1239.....20420
Farrell William F Jr O/FADRC/RR 1239.....20491
Farris L Travis PPT 800 SA-17.....(9)523-4394
Farris Leroy OC/T 5440.....21640
Farris Robert PPT 584 SA-17.....(9)523-4245
Fartro Elizabeth V PPT 800 SA-17.....(9)523-4396
Fassberg Harold E M/FSI 1012 SA-3.....(9)235-8786
Faulk Richard C A 6316.....28414
Faxio Linda M PPT 636 SA-17.....(9)523-4358
Fearey Robert A OES/CP 6638.....22358
Fearson Joann A/FBO 314 SA-6.....(9)235-9497
Fearwell George A OC/T 5440.....23418
Featherstone Edward M EA/J 4210.....23152
Febrey Sharlene DM/A 725 SA-12 AID.....20036
Fedel Robert F NE/PD 4712 AID.....21830
Feeney James T PDC/FFP 551 SA-14 AID..(9)235-9220
Fegley James R OPIC R-814 BOT.....29634
Fei Edward ACDA/WEC/ATD 4660.....28659
Feinberg Richard S/P 7330.....20822
Felder Mary OPA 4898 AID.....29141
Feldman Mark B L 6425.....22001
Feldman Roger B A/BF/OB 1332.....22077/20684
Feldman Sheila COM/NE 811 SA-18 AID...(9)235-8908
Feldstein Michael AFR/SA/SADAP 6942 AID.....29254
Felizardo Susana M/FSI 5110 SA-15.....(9)235-1544
Felt John P EB/OT/TA 3822.....22777
Feltault Richard A A/SY/DO 3811.....20327
Feltmann Sharon A SER/MO 3328 AID.....28972
Felton Barbara PDC/FFP 549 SA-14 AID..(9)235-9220
Femminella Bernard A PM/MC 800 SA-6...(9)235-9757
Fendrick Daniel INR/XR 6842.....22758
Fensor Andrew EB/ORF/FSE 3417C.....20612
Fenstermacher Edward B OC/P 44A30.....22442
Fenton Michael E A/SY/E 2424.....23109
Fenton Richard L SCA/VO 817 SA-2.....21954
Fenzi Guido C INR/REC/CDC 8441.....20452
Fera Paul P OLAB/POD 103 SA-8 AID.....(9)235-1888
Ferch John A EB/ORF/OFP 3427.....23090
Ferebee Nancy L ARA/AND 5262.....23065
Ferguson Deborah F AF/I 5234.....20454
Ferguson Diane A ACDA 8th Fl SA-6.....(9)235-9550
Ferguson Donald AFR/DR 3530A AID.....29106
Ferguson Kenneth D OC/PE 2107 SA-7.....75928
Ferguson Kenneth P EA/EX 4315.....21668
Ferguson Ralph D OC/P SA-4.....(9)339-7005
Fernandez Candi R NEA 6246.....21031
Ferreira Allen D M/MED 2916E.....28087
Ferrell Dorothy M M/MED 2256.....29801
Ferrell William T IO/EX/ADM 6319.....20847
Ferris Helen M S/AR 6313.....29793
Ferris Ronald J O/ISO 19A16.....23657
Ferro Ollie J ACDA/ISP 4498.....23612
Ferry James MO/GS 264 SA-11 AID.....(9)235-9820
Fettretch James S PPT 414 SA-17.....(9)523-4265
Fickling Virginia R OPA/PAD 4886 AID.....28534
Fiebig Marjory J PER/FCA/SEC 2336.....29526
Field Donald L EA/TIMBS 5206.....23276
Fields Benjamin C AAG/W 514 SA-16 AID.(9)235-9665
Fields Bernice T O/ISO 1921.....21778
Fields David M OPIC 614 BOT.....23996
Fields Louis G Jr L/SFP 5419A.....21462
Fields Vera MO/GS 274 SA-11 AID.....(9)235-9820
Figgins Dan W Jr IO/DHP 5328.....21654
Figura Thaddeus J OPR/ST 532 SA-6.....(9)235-9512
Filakovsky John F OC/P B-528.....21091
Filipovitch Constance ARA/PAN 4258E.....24980
Fillius Francis J O/FADRC/DR-A 2813.....20406
Finan Charles E ARA/RPP 5911.....22244
Finan Kathleen PPC/E 3673 AID.....23420
Finarelli Margaret ACDA/MA/AT 5499.....20872
Finberg Donald PPC/OAS 409 SA-16 AID..(9)235-9671
Finch Lawrence E ACDA/MA 5499.....28455
Finch Louis C PM/ISP 7430.....20610
Finch Richard W M/CT 2238.....23311
Fincher Jeannette S L/T 5420.....21345
Fineburgh Mary P/SP 4833.....22430

Finegold Edmund S ACDA/WEC/ATD 5847.....21879
Finger Susan ACDA 4660.....21258
Fink Jery GC/CP&E 6951 AID.....24756
Finkelstein Bella PPT 414 SA-17.....(9)523-4266
Finkleman Rose FADRC/PBR 1847.....20550
Finks Linda CM/SD 701 SA-14 AID.....(9)235-9125
Finley Fern DS/N 714 SA-18 AID.....(9)235-8934
Finn John W SER/FM/CAD 624 SA-12 AID.....20066
Finn Richard B L/EX 6448.....20460
Finn William F INR/OIL 8667.....20386
Finnerty Dennis EB/ITP/GCP 3830.....21414
Finney Edmonia G FM/BFD 534 SA-12 AID.....20176
Finotti Benedict E A/BF/FMS 1801.....28033
Finrow Mary C EUR/SE 5511.....29336
Finucan Michael J FM/CAD 636 SA-12 AID.....20096
Fiorane James I OC/T 5438.....20595
Firehock Raymond ACDA/WEC/DI 5741.....29673
Firfer Alexander AA/DS 322 SA-18 AID..(9)235-9087
Fischel Stephen K SCA/VO 611 SA-2.....21960
Fischer David J PM/DCA 7424.....29092
Fischer Ernest J PPT 232 SA-17.....(9)523-4343
Fischer Fred C ASIA/EMS 3311 AID.....29074
Fischer Harold Col ACDA/WEC/DI 5741.....20690
Fischer R Lucas ACDA 4487.....28253
Fish Catherine NEA/EGY 6251.....22365
Fisher Adrian ACDA/D/CCD 5923.....20750
Fisher Anna M FADRC/DA 1239.....20749
Fisher David L FADRC/PBR B648.....20856
Fisher Dolores G OPR/ST/P 528 SA-6....(9)235-1773
Fisher Earldine CM/COD 747 SA-14 AID..(9)235-9137
Fisher Frederic A REE/BEX 7314 SA-15..(9)235-9389
Fisher Richard F S/IG/IS 2317.....20152
Fitch Dolores OES/APT 4333.....23004
Fitts Robert W EB 6826.....21644
Fitzgerald Alisare FM/CAD 624 SA-12 AID.....20066
Fitzgerald Edward J INR/RPS 7638.....20220
Fitzgerald Frederick R OC/PE/MT 1408 SA-7...79533
Fitzgerald Jean A EUR/EE 5220.....23345
Fitzgerald Lyndell NE/TECH 6484 AID.....29262
Fitzgerald Patrice M SY/MGT/DIS 2426.....24056
Fitzwater Virginia E PPT 262 SA-17....(9)523-4426
Flaherty Nancy L A/SY/EX 2509.....21601
Flanagan James M OPR/ST/S SA-7.....78995
Flanagan Regina M PM/SAS 7418.....23564
Flanary Katherine PDC/PMS 3488 AID.....20992
Flanegin Robert L INR/DDC/OIL 8646.....20370
Flaten Robert A H 7251.....29036
Flater Susan F M/MED 2909.....22199
Fleenor Charles E INR/OIS/TC 6510A.....20884
Fleetwood Wade OPA 4894 AID.....28194
Fleischer Lowell S/S-O 7516.....22522
Fleming Camilla G A/ART B-258.....21634
Fleming Dan CM/COD 761 SA-14 AID.....(9)235-9134
Fleming Daniel M GAO 2536-A.....21588
Fleming Harold AA/DS 513D SA-18 AID...(9)235-2240
Fleming Journice E SCS 1810.....23591
Fleming Rachel DS/EHR 311 SA-18 AID...(9)235-9012
Flemmings Marlene SCA/VO 712 SA-2.....22887
Flemons Damon A SY/MGT/DIS 2426.....20817
Fletcher Carolyn OPT/PS 423 SA-14 AID.(9)235-9070
Fletcher James B OC/T 5438.....23455
Fletcher Joseph L ACDA/A/CS 5664.....21020
Fletcher LaVerne PER/CCA 2421.....23352
Fletcher Robert C OPIC 613 BOT.....27776
Fliakas Lynn K PA/HO 622A SA-2.....21984
Floberg Dennis S T 7207.....28877
Flood Stephen MO/CRM B-460 AID.....28384
Flora Brian M INR/RNA/NE 4524A.....21889
Florence Richard E OPR/VS B-258.....21634
Florio Lloyd J MD TA/H 641 PP AID.....(9)235-9161
Flournoy Arthur W OC/T 5440.....23455
Floweree Charles C ACDA/MA/IR 5499.....27909
Floyd Arva OES/NET 1004.....25749
Floyd Jack W A/BF/FMS 1801.....22091
Floyd Joseph O FADRC/PBR 1758.....28483
Floyd Joyce PPC/PIAS 617 SA-14 AID....(9)235-9185
Fluhr James LtCol ACDA/WEC/ATD 4660.....21309
Flynn Barbara A NE/NENA 6929 AID.....20488
Flynn Betty PA/PC/CM 1659.....27865
Flynn Janice C OC/P 44A30.....22442
Flynn Maureen F ARA/MGT/FM 3260.....23336
Flynn Michael D PPT 232 SA-17.....(9)523-4408
Flynn Ruth DS/OST 209D SA-18 AID.....(9)235-9165
Fochs John E OC/PE-L SA-7.....71416
Foelak Barbara J ACDA/A 5731.....23442
Foggie Sonja M L/T 5420.....21736
Fogle Denise N F OPR/ST/S 535 SA-6....(9)235-9527
Foldvary Frank C INR/RSE 4751.....29199
Foley Russell A PPT 260 SA-17.....(9)523-4259
Folger Kathryn N H 7251.....28728
Follen William J DM/A 725 SA-12 AID.....20092
Folta Anne A ACDA/OA 804 SA-6.....(9)235-2214
Fon Robert L OC/EX 44A28.....29414
Fonda Stewart H IJC 203 1717 H St NW.....22217
Fonvielle Yvonne P M/EP 7332.....29295
Foo Jenny J PPT 338 SA-17.....(9)523-4232
Forbes John D P 7242D.....20356
Forbes Thomas L OC/T 5440.....23455
Forbord Thomas A EB/IFD/OMA 4830.....23069
Forcier Gerard PA/FOI 2811.....22556
Ford Ermine E BF/OB/AC 1331.....20998
Ford Geraldine L INR/PMT 6638.....20417
Ford Harry E Jr ACDA/WEC/ATE 4460.....21258
Ford Irene MO/CRM B-460 AID.....23884
Ford John S PER/FCA/JO 2429A.....27691
Ford Theodore C SY/PRS 2530.....23897
Foreman John O/ISO 1921.....20240
Forman Martin J DS/N 702 SA-18 AID....(9)235-9779
Forster Richard D IO/UNESCO 4806A.....20348
Fort Vernita DS/AGR 412 SA-18 AID.....(9)235-8878
Fortune Terence J L/ARA 5527A.....23082
Fortune Wanda R EUR/RPE 6517.....22709
Foss Herbert T O/FADRC/DA 1239.....22856
Fossan Emil M OPR/LS 2206.....22018
Foster Cathleen PPT 362 SA-17.....(9)523-4427
Foster Charles DS/ED 311 SA-18 AID....(9)235-9012
Foster Daniel L S/IG/IS 2317.....20152
Foster Euzlear S MO/TT 12A43 AID.....28284
Foster Phillip DS/AGR 403 SA-18 AID...(9)235-8823
Fotos Leman M/FSI 800-A SA-3.....(9)235-8822
Fountain Betty J ARA/RPP 5911.....22667
Fountaine George L OC/P B-528.....20731
Fouts Susan C EB/ORF/FTD 5835.....22690
Fowler Lawrence A S/IG/IS 2317.....20152
Fowler Stephanie P S/S-EX 7517.....27665
Fowler Virginia R OPR/ESC 1252.....23432

Fowlkes Charles E FM/CAD 638 SA-12 AID.....20118
Fowlkes Dorothy F LA/DR 2252 AID.....29172
Fowlkes James E PM/MC 800 SA-6.....(9)235-9770
Fox Barbara T EA/EX 4315.....23242
Fox Edwin K PDC/PMS 3484 AID.....28635
Fox Galen W EA/PRCM 4318A.....22656
Fox Geraldine M OPIC R-636 BOT.....29329
Fox James W IIA/EA 3881 AID.....29012
Fox John D IO/IBC/SC 5326.....22752
Fox Mary T ACDA/GC 5534.....21867
Fox Nancy PDC/FFP 521 SA-14 AID.....(9)235-9193
Fox William J OC/P SA-4.....(9)235-7006
Fradenburg William J SER/MP 1056A AID.....29762
Frades Evelyn OES/ENP/EN 7822.....29267
Fragale Frankie DS/AGR 408 SA-18 AID..(9)235-8993
Frame Nancy D GC/CP&E 6951 AID.....28537
Frame William COM/CPS 713C SA-18 AID..(9)235-8883
Framinan Susana K M/FSI 525 SA-3.....(9)235-8348
Francis Jack LA/DP 3913 AID.....23362
Francis W W O/ISO 19A16.....22278
Frandock Michael OPR/ST/T 1047.....29585
Frank Charles R Jr IO 6323.....29604
Franke Herman H BF/FS/WFC 7713 SA-15..(9)235-1951
Frankel Sarah DS/H 628 SA-12 AID.....23781
Franklin Daisy H OPT/PSD 100G SA-2 AID.....22954
Franklin E Jean AA/NE 6732 AID.....28224
Franklin Steven M OPIC 730 BOT.....21765
Franklin Wilhelmina OPIC/F 852 BOT.....29402
Franks Robert J A/SY/PRS/DD 2519.....23914
Franks Rose AFR/DR/ARD 2480 NS AID.....28169
Fraser Avonne S WID 3243 AID.....23992
Fraser William NE/PD 4716 AID.....29815
Fratoddi G Max A/SY/WFO 4th Fl SA-15..(9)235-9351
Frawley Elizabeth H 7261.....21050
Frayne Warren H OFM/PAD 604C SA-12 AID.....20716
Frazao Marion DS/N 720F SA-18 AID.....(9)235-8939
Frazier Gladys PDC/FFP 529C SA-14 AID.(9)235-9238
Frazier Lawrence A/AID 5655 AID.....28560
Frazier Sharon DS/IT 429 SA-8 AID.....(9)235-1998
Frazier Toni L PA/M 6805.....29859
Frederick Daisy B OC/S 6442.....22008
Frederick Helen A PPT 770 SA-17.....(9)523-4423
Frederick Lloyd DS/AGR 420 SA-18 AID..(9)235-8877
Frederick Nan PDC/ASHA 509 SA-14 AID..(9)235-9190
Frederick Rose V PPT 414 SA-17.....(9)523-4265
Frederick Russell E CDR S/FW-COA 3212.....20830
Freed Robert H DS/H 633 SA-12 AID.....20086
Freeland Normajean E AFR/EA 6754 AID.....29873
Freeman Arthur L EB/CTA/TD 5824.....21007
Freeman Carol A HA/ORM 7807.....20770
Freeman Charles OC/P B-528.....20731
Freeman Elenora MO/PUR 282 SA-11 AID..(9)235-9820
Freeman Olga G IO/LAB 5332.....21120
Freeman Tyvonia OPIC 808 BOT.....21653
Freeman Wanda P PER/ES/RET 1251.....23342
Freeman William MO/CRM 118 SA-18 AID..(9)235-1776
Freeman Yvonne W PPT 210 SA-17.....(9)523-4335
French Charles DS/XII 503F SA-18 AID..(9)235-9054
French Kenneth A OC/PE-R 2102A SA-7.....79527
French Stephen PDC/FFP 517 SA-14 AID..(9)235-9293
Freundel Milton LA/EMS 3250 AID.....21476
Frey Kathryn E FADRC/LR 2442.....22017
Frey MarieAnn PM/ISP 7428.....24763
Fricke Bette D NEA 6246.....20325
Frie Judy K D/IWY 28978
Fried Daniel EB/ITP/EWT 3815.....20657
Friedersdorf Priscilla A/OPA 4883 AID.....20674
Friedman Cindy R S/CPR 1237.....23170
Friedt Anita E ARA/ECA 4906.....21244
Frierson Shirley DS/POP 213 SA-16 AID.(9)235-8081
Fries Kenneth E GC/EPA 6892 AID.....28218
Frisa L Elizabeth OPR/LS 2208.....23476
Frith James R M/FSI 901-C SA-3.....(9)235-8816
Fritsche Sue C BF/FS/FD/V 8046 SA-15..(9)235-9331
Fritts Robert E EA/TIMBS 5206.....23276
Fritzlan David A NEA/EX 4247.....20300
Fritzler Geoffrey G AAG/W 514 SA-16...(9)235-8158
Froebe John A Jr EUR/RPM 6225.....21134
Froebe Louise C S/S-S 7241 25804
Fromowitz Samuel EUR/EE 5219.....23747
Frost Edward W FADRC/PBR 1758D.....29570
Fry Gladys S EOP 2664 AID.....29776
Fry John C OES/APT/BMP 4327A.....29083
Fry Samuel E PER/CDA/TL 2805.....23308
Fuell Tommy T OPR/VS B-258.....21634
Fuerth Leon S EUR/PP 6513.....21135
Fuglie Winton AFR/DR/ARD 2480 AID.....28169
Fuhrer John W S/IG/IS 2317.....20152
Fuhrman Beatrice W OPT/CSP 401 SA-2 AID.....20748
Fukuda Manabu OPR/LS 2212.....23492
Fulcher Anne M ACDA 5923.....20392
Fulgham Frank M A/BF/OF 6604D SA-15...(9)235-9342
Fuller Alexander S C ARA/AND/P 5908.....29282
Fuller Dorothy T FM/SSD 614 SA-12 AID.....29506
Fuller Georgia COM/NE 811C SA-18 AID..(9)235-8862
Fuller Harrell K PER/MGT/HRM 2137.....28934
Fuller Joyce R SER/FM/LD 619 SA-12 AID.....20088
Fuller Laura L PA/PP 5827.....21579
Fuller Robert C OC/T 5440.....29553
Fuller William OPT/PS 497 SA-14 AID...(9)235-9082
Fullmer Carla L A/SY/DO 3811.....20746
Fulton Margaret H EUR/EE 5219.....21071
Funches Christina ACDA/PA 4936.....29504
Funicello Anthony LA/CEN 4909 AID.....21056
Funky James FM/DCD 635 SA-12 AID.....20096
Funseth Robert L EUR/NE 4513.....20455
Furey Thomas P INR/OIS 6510-A.....20808
Furgang Mary M PPT 210 SA-17.....(9)523-4335
Furman Allan R AA/PDC 3932 AID.....28558
Furness Brian R EB/ITP/EWT 3815.....21256
Furst Walter PPC/DPRE/PE 3637A AID.....29104
Fuselier Burley P Jr SY 4th Fl SA-15..(9)235-9349
Fyock Lilian A A/SY/SAS 2234.....23182

G

Gadson Marion B FADRC/DR 1239.....21709
Gadwah William COM/CPS 722C SA-18 AID.(9)235-8971
Gaffney Edward F SY/I/WFO 4 Fl SA-15..(9)235-9345
Gagen John P M T OC/PE-R SA-7.....72216
Gahn Roland OPR/GS 1493.....28208
Gaines Charles S M/FSI 915 SA-3.....(9)235-8815
Gaines Yvonne S MP/B 1056A AID.....29762
Gaither Lloyd Z OC/S 6442.....23060
Gale Emerson L OC/T 5440-G.....23418
Galer-Ryan Anne M INR/RWE 4665.....24712

Galford Clara P 7242.....20356
Gallagher William L EA/ANP 5210.....29690
Gallagher William W A/FBO 327 SA-6....(9)235-9490
Gallant John F GAO/ID 3237 NS AID.....27974
Gallaway Mary D IFC 203 SA-10.....22217
Gallen Michael A INR/P 6845.....28686
Gallik Daniel ACDA/WEC/SI 4600.....23496
Gallimore Karen ASIA/PT 4218A AID.....28526
Gallini Linda ACDA/NP/NX 4931.....27905
Gallo Grace AAG/W 514 SA-16.....(9)235-2133
Galloway William J M 7207.....28877
Gallucci Robert L INR/STA 6524A.....20369
Galovich Alex EA/EP 4206.....21250
Galvtia I Dean WB/EX 6820.....29550
Gamber Daniel C CA/VO 810 SA-2.....22919
Gamber Nancy E SAS 2236.....21040
Gamble Jera D M/MED 2313.....29546
Gamble Roger R S/S-O 7516.....22466
Gamble William E CM/EPD 600 SA-14 AID.(9)235-9157
Ganley Oswald H OES/APT 4333.....23004
Gansel James G OC/T 5440.....23455
Gant Betty L GAO/ID 2536A.....21588
Garcia Lydia SCA/SCS 4803.....22896
Garcia Marie R PDC/ASHA 509 SA-14 AID.(9)235-9190
Garcia Marlene D/BFS 3835.....21060
Garczynski Casimir L PER 3712A SA-15..(9)235-9594
Garde Rita A M/MED 2260.....23595
Gardella Louis DS/POP 314 SA-16 AID...(9)235-8675
Gardner Donald A SER/H 625 SA-12 AID.....29639
Gardner Francis V IO/OIC 1428A.....21304
Gardner Gail L REE/EMP/RB 7520 SA-15..(9)235-9370
Gardner Geraldine EB/ORF/ICD®CPD 3527.....20827
Gardner James E NE/PD 4714 AID.....28274
Gardner Raymond MO/CRM B-460 AID.....29140
Gardner Robert C A/FBO 327 SA-6.....(9)235-9489
Gardner Rosemarie ACDA/WEC/DI 5741.....20816
Gardner Sandra K DS/IT 253 SA-8 AID...(9)235-1982
Gardner Sandria P OPR/ESC/PDS 1920.....21657
Garges Helen H OPT/PSD 118B SA-2 AID.....29062
Garkusha George M/FSI 700 SA-3.....(9)235-8821
Garland Keith P AF/E 5240.....23355
Garland Larry J ASIA/DP 3208 AID.....29056
Garland William A EUR/CAN 5227.....23189
Garner Gladys CM/SD 713 SA-14 AID.....(9)235-9108
Garner Helen L OPT/CSP 401B SA-2 AID.....23884
Garner Lucy R SER/MO/PAV B-932 AID.....28400
Garner Rolland G AAG/W 514 SA-16 AID..(9)235-9645
Garner William A CA/VO 609 SA-2.....22885
Garnett Warren F AA/AFR 6936 AID.....29234
Garon John C M/DG 7333.....29404
Garrett Sybil N AF 6236.....21818
Garrison Alfred L S/IG/IS 2317.....20152
Garrison Mark J EUR/SOV 4217.....23738
Garro Edward J A/OS 234 SA-6.....(9)235-9600
Garten Jeffrey E S/P 7312.....24734
Garufi Remo Ray LA/CEN 4909 AID.....22153
Garvey Evelyn EUR/RPM 6227.....21627
Garza Edda AA/LA 6256 AID.....28247
Gaskins Cari CM/COD 737 SA-14 AID.....(9)235-1399
Gaskins Carnetta PPT 210 SA-17.....(9)523-4376
Gaskins William A PPT 770 SA-17.....(9)523-4254
Gast Mary E DM/A 725 SA-12 AID.....20092
Gaston Elizabeth M A S/P 7419.....20399
Gates Dillard DS/AGR 414B SA-18 AID...(9)235-8877
Gates Marvin E OPR/ST 535 SA-6.....(9)235-9538
Gathers S Kathryn NEA/IAI 6247.....22686
Gathright Wreatham E S/P 7330.....21009
Gatto Donald J OC/P SA-4.....(9)339-7005
Gattuso Patricia ACDA 5494.....23422
Gaudion Pierre A M/FSI 500 SA-3.....(9)235-8834
Gaul Robert E DS/DIU 208 SA-18 AID....(9)235-9051
Gaum Anne E A/FBO/CR 321 SA-6.....(9)235-9445
Gauthier Alphonse R GAO 606B SA-12.....28331
Gavin Edmond P III A/SY/CC/WOG 2435.....22412
Gavoso Antonio IIA/EA 3957 AID.....29746
Gawen Margaret DS/ENGR 282 SA-11 AID..(9)235-9827
Gay Gregory IO/OIC 1515.....20924
Gayoso Antonio IIA/EA 3957 AID.....29746
Geaneas Cynthia M A/FBO/BOC 327 SA-6..(9)235-9510
Geaneas Paul Z SY/PSI 4th Fl SA-15....(9)235-1659
Geaneas Zachary P M/FSI 1201 SA-3.....(9)235-8758
Gearhart Carol ASIA/BIS 3317 AID.....25829
Geber Anthony EA/EP 4206.....24835
Gebert Karla S/S-S 7241.....21522
Gee Carl I A/SY/DO 1258.....23212
Gee Kathryn SY/MGT/DIS 2426.....20614
Gee Willie Jr FADRC/RM 1239.....28806
Geer Columbus O PPT 262 SA-17.....(9)523-4270
Gehron William J EUR/P 5229.....21288
Geigan Louise LA/USOAS 6489 AID.....28650
Geiger Gladys PPC/PB 3745 AID.....23934
Geiger James J FADRC/DA 1239.....29268
Geiger Thomas L GC/LA 5917 AID.....29182
Geis Stephen M III PM/SAS 7418.....27769
Gelabert William F NE/TECH 4441 AID.....28152
Gelb John V DS/POP 304 SA-16 AID.....(9)235-9705
Gelb Leslie H PM 7317.....29022
Gelbard Robert S EUR/RPE 6430.....21697
Gelner Michael EA/RA 4312.....21314
Gendron Gerard J A/OC/OP-VIP 44A21.....28946
Gentry Donald L OC/P B-528.....20388
Gentry Richard CA/VO 611 SA-2.....22900
Gentzler Rita O D/IWY.....22058
George Bryant ASIA/PN 3313 AID.....28226
George Donald A MO/CRM 3417A AID.....29185
George Emmett OPA 4893 AID.....28332
George Jennie AA/PHA 3664 AID.....27924
George Linda K SY/I/WFO 4th Fl SA-15..(9)235-9360
Georgiadis Hourmouzis G INR/REC/OD 8732.....29729
Gerakas Evans PA/HO 519A SA-2.....28625
Geralde Mary OPR/OS 7331.....29438
Gerardi Marie C CA 6811.....29576
Gerlach Frederick H NEA/ARP 5248.....21139
German Bruce W M/MED 2909.....20663
Gerth Thomas H EUR/EE 5221.....21739
Getsinger Elizabeth DS 105 SA-18 AID..(9)235-8936
Getsinger Margaret A LA 225 SA-8 AID..(9)235-1379
Getsinger Norman DS 206D SA-18 AID....(9)235-8872
Gettins Elizabeth J A/OS 234 SA-6.....(9)235-9600
Ghee Rose PPT 210 SA-17.....(9)523-4335
Giacobbi Natale J O/OPR 535 SA-6.....(9)235-9470
Giamporcaro Jeanne M SY/I 2418.....23187
Giamporcaro Louis A FADRC/RR 1239.....28806
Giang Cao N Yen FM/FSD 529B SA-12 AID.....20110
Gibas Gertrude COM/CPS 713D SA-18 AID.(9)235-8883
Gibbo Barbara E OC/T 5440.....20595

Gibbons John M A/SY/WFO 4th Fl SA-15..(9)235-9356
Gibbons Peggy Jean OC/EX-T 2130.....23641
Gibbons Toni A O/ISO 1921.....20338
Gibbs Paula E OC/P B-528.....23094
Gibbs Robert LA/DR 215 SA-8 AID.....(9)235-1231
Gibson Deliliah SCS 1803.....29291
Gibson Ernest AFR/RA 6746 AID.....29050
Gibson Henrietta A FADRC/LR 2442-C.....22661
Gibson Richard M S/NM 7336.....23450
Gibson Robert E MO/CRM 2678 AID.....23983
Gibson Robert H BF/FS/FD 6201 SA-15...(9)235-9249
Giesby Janice F EB/OA/AN 5531.....21233
Giffler Lydia K INR/REC/OD 8441A.....20017
Giglio Kathryn E OES/NET 7824A.....23984
Gigliotti Donna L DG/PA 6808.....21742
Gilbert Gladys POP/ASIA 312 SA-16 AID.(9)235-8615
Gilbert Iris J M/CT 2238.....29892
Gilbertson Jean A A/OC-EA 44A20.....28946
Gild Jeal OPT/PS&CD 447 SA-14 AID.....(9)235-9103
Gildea Jean OPR/SPS 1889.....22038
Gill Avery V PPT 214 SA-17.....(9)523-4334
Gill Harold R AAG/W 514 SA-16 AID.....(9)235-9645
Gill Mary E EB/PAS 2833.....20377
Gill Mildred PPT 662 SA-17.....(9)523-4378
Gill Tejpal S DS/AGR 413G SA-18 AID...(9)235-8866
Gillespie Bernice E IO/OIC 1428A.....22712
Gillespie Duff G DS/POP 309 SA-16 AID.(9)235-9686
Gillett Janet EA/RA 4312.....23697
Gilliam Leonard OC/P B-528.....22167
Gilliam Wallace H SY/T 3810A.....29366
Gilligan Brian A OPT/PIC B-4 SA-2 AID.....23628
Gilligan John J A/AID 5942 AID..... 29620
Gillmore Shirley M EB/OCA/CM 3336 20792
Gilmartin Winifred A EA/EX 4311.....20658
Gilmore Charles OC/T 5438.....23455
Gilmore Judith PDC/PVC 3496 AID.....23324
Gilmore Talaya G INR/RSE/R 4749.....28539
Gilreath Linda J DM/CC 737 SA-12 AID.....29650
Gim Wever REE/BEX 7314 SA-15.....(9)235-9392
Gingles Robert L A/OASIS 3424.....23510
Ginsberg Marc C M 7526.....21756
Ginyard Cynthia E DS 105 SA-18 AID....(9)235-8936
Giovetti Alfred OC/SA 44A26.....28470
Giri Meena M/FSI/SLS 800 SA-3.....(9)235-8821
Gise Alan A SCS 1803.....23816
Givens Bernadette NE/TECH 6484 AID.....29262
Giza Edward T SER/FM 527C SA-12 AID.....20173
Giza Joseph A III OC/PE/L Bay D SA-13.....70858
Gladden James E MO/CRM B-461 AID.....28392
Gladhill Virginia M PPT 414 SA-17.....(9)523-4266
Gladue Lewis P Jr FADRC/PBR 1758.....29570
Glaeser Edward NE/NENA 6930 AID.....29246
Glapion John E OC/T 5438.....20595
Glaros Anthony K PPT 315 SA-17.....(9)523-4311
Glasberg Deborah M FADRC/PBR 1841.....21053
Glaser Elmer E PPC/PIAS 609 SA-14 AID.(9)235-9616
Glasgow Gloria J OES/CP 7815.....23472
Glasgow Tereatha PPT 414 SA-17.....(9)523-4265
Glasoe Paul J OES/ENP/EN 7822.....29266
Glazer Harry B IO/DHP 5327.....21108
Gleason Catherine B DM/B 706 SA-12 AID.....29744
Glenn James H EUR/EE 5217.....21457
Glenn Sandra A PM/MC 800 SA-6.....(9)235-9755
Glennon John P PA/HO 3100 SA-1.....29477
Gleysteen Culver REE/BEX 7314 SA-15...(9)235-2168
Gleysteen William H Jr.....
Glines Howard T WRDCO 801 SA-6.....(9)235-9614
Glotzback Bertha M GC/EPA 6892 AID.....28218
Glover Dorothy PER/ES/RET 1251.....2334
Glover Naomi F ARA/AND/P 5908.....29283
Glover Theresa MO/CRM B-460 AID.....28384
Glover Thomas E PPT 386 SA-17.....(9)523-4327
Gmuer Thomas Capt ACDA/D/IS 6510A.....20224
Goddard Joseph G IV A/FBO 324 SA-6....(9)235-9440
Godek Lillian L SY/MGT/DIS 2426.....23987
Godfrey Deborah J NEA/ARP 4224.....23604
Gohn William CM/ROD 733D SA-14 AID....(9)235-9131
Goines Joan ASIA/TR/EHR 603 SA-18 AID.(9)235-8867
Gold Gerald CM/COD/PHA 771 PP AID.....(9)235-9076
Gold Ruth S EB 6826.....22175
Goldberg Arthur J S/AG 7509.....20968
Goldberg Barbara K PDC 545 SA-14 AID..(9)235-9220
Goldberg Ruth INR/REC/CER 8666.....29770
Goldblatt Janet W PPT 210 SA-17.....(9)523-4334
Golden Lillian E EUR/EE 5219.....28457
Goldenberg Pearl O/FADRC/DA 1239.....20749
Goldman Michael H EB/ITP/OT/STA 3531A.....20641
Goldman Steven ACDA 5637.....20846
Goldring Lenora M PPT 770 SA-17.....(9)523-4254
Goldsmith Sydney S/S-O 7516.....21512
Goldsmith Werner OC/T 5440.....21640
Goldstein Allen ASIA/DP 3208 AID.....22863
Goldstein Bernice LA/DP 3917 AID.....21737
Goldstein Betty G OB/SAT 1133.....27820
Goldstein Cynthia GC/ASIA 2634 AID.....29323
Goldstein George L OC/PE Bay A SA-13.....71706
Goldstein Murray O/ISO 1921.....27983
Gollin James L A/AID/WID 2642 AID.....28242
Gomes Muriel LA/SA 5258 AID.....20181
Gomez Robin LA/DR 2252 AID.....29162
Gomez Steve CM/SD 708 SA-14 AID.....(9)235-9111
Gompert David C PM 7317.....21791
Gonet Carol A PPT 358 SA-17.....(9)523-4319
Gonzales Rosalia T L/HR 5527A.....23045
Gonzalez Carmen CM/COD 765 SA-14 AID..(9)235-9077
Gonzalez Charlotte K BF/OB/R 1132.....29316
Gonzalez Louis J INR/EX 6645.....28187
Good Barbara J IO/UCS 500 SA-2.....22780
Good Dale E S/IL 4234.....23662
Goodall Alice L S/NM 7809.....28726
Goodall Theresa R M/FSI 901 SA-3.....(9)235-8816
Goodby James E EUR 6219.....21126
Goode Sue L INR/REA 8840.....22109
Goode William K FADRC/PBR 1758-D.....29570
Gooden Geneva L NEA/ARP 5248A.....23614
Goodier Grace E SY/WFO 4th Fl SA-15...(9)235-9346
Goodin Joan M D/IWY.....27768
Goodison Ronald A C M/FSI 800 SA-3....(9)235-1523
Goodman Dennis EUR/NE 4511.....20624
Goodman Grace E PPT 300 SA-17.....(9)523-4284
Goodman James A SER/IT 402 SA-8 AID...(9)235-1853
Goodman Lena M WID 3245 AID.....22808
Goodman Melvin A INR/RSE/SOV 4845.....28657
Goodson William N DS/H 633 SA-12 AID.....24283
Goodwin Arthur E Jr INR/EX 6639.....21080
Goodwin Donald L PPC 2330 SA-8 AID....(9)235-8420

Goodwin Mattie F EA 6205.....22147
Gookin Richard J S/CPR 1044A.....27984
Goott Daniel EUR 5224.....28960
Goray Stanley J PPT 386 SA-17.....(9)523-4327
Gordon Gloria J NE/PD 4452 AID.....28237
Gordon Howard SY/T/WSB SA-7.....73510
Gordon Joseph D PPT 552 SA-17.....(9)523-3201
Gordon Ruth PPT 210 SA-17.....(9)523-4335
Gordon Vera M S/S-EX Recpt Rm 7th fl.....21713
Gore Catherine M S/CPR 1237.....21034
Gorham Easter J OPIC 822 BOT.....27825
Gorisek George F OC/T 5440.....29554
Gorsey Charles V OES/APT/BMP 4327A.....29042
Gorsha Karen M L/T 5420.....20720
Gorzkowski Rose W SCA/VO 712 SA-2.....21950
Goshgarian Isabelle D OPT/CSP 406 SA-2 AID..23958
Gossom Cynthia SY/I:WFO 4th FL SA-15..(9)235-9345
Gothard Coinage N AAG/W 514 SA-16 AID.(9)235-9645
Goudaillier Simone A DG/FCA/PAS/PC 1828.....22642
Gould Catherine DS/POP 301 SA-16 AID..(9)235-9649
Govan James L AFR/DP 6671 AID.....29202
Gowen George A III EB/ORF/ICD/CPD 3527.....21254
Gower Gerald F LA/CAR 3244 AID.....22115
Gowing Alan J SY/PRS 2530.....23987
Gowland Martha L M/FSI 618 SA-3.....(9)235-8834
Goyette Mary R ARA/MEX 4917.....29894
Gracia Francisco ARA/MGT/BP 3260.....23685
Graf Gerald G DS/XII 503D SA-18 AID...(9)235-9054
Graham Ella M EA/EX 4313.....23102
Graham H Lee INR/REC/RE 8732.....28402
Graham James AFR/DR 2646 AID.....27886
Graham Richard ARA/ECA 4906.....21551
Graham Thomas Jr ACDA/GC 5534.....23582
Graham Virginia ARA/AND 5262.....27561
Grahame Jay R NEA/INS 5251.....20701
Gralnek Maurice N EA/EX 4315.....28314
Grammo Reynald P OC/T 5441.....23874
Granick Robert E S/IG/IS 2317.....20152
Grant Daniel V EB/IFD/OIA 2535.....21717
Grant Edmond ASIA/PD 620 SA-18 AID....(9)235-9006
Grant Henry R OPR/ST/P 528 SA-6.....(9)235-1710
Grant Leslie A GC 6896 AID.....23794
Grant Tommye L PPT 676 SA-17.....(9)523-4351
Grant William B D/BFS 3835.....21060
Grassi Louise B BF/FS/FD/V 6524 SA-15.(9)235-9240
Gravatt Joan S EB/OA/AVP 5535.....29341
Gravely Elizabeth Q A/SY 4th Fl SA-15.(9)235-9346
Gravely John W M/M) 7423.....22553
Graves Donald E INR/RSE/SI 4844.....29204
Graves William F ACDA/WEC/DI 5741.....21296
Gravett Leonard L OES/EX 7818.....20589
Gravett Roberta A PM/SAS 7418.....23950
Gray Anita L BIC/OMP/CRD 7717 Commerce.....20286
Gray Brenda W DM/CC 735 SA-12 AID.....20122
Gray Clyde M/MED 2256.....29801
Gray Delancey L PDC 527 SA-14 AID.....(9)235-9084
Gray Delores M PPT 562 SA-17.....(9)523-4330
Gray Harold S AFR/SFWA 4527A AID.....23550
Gray J Richard A/FBO/BDC 327-B SA-6...(9)235-9508
Gray Kathy G AFR/DP 6671 AID.....22866
Gray LaWana A LEG/PPD 2895 AID.....23652
Gray Linda K OPT/FSP 200 SA-2 AID.....23877
Gray Robert E LA/DR 2242 AID.....29486
Gray V Roberta SER/COM 809C SA-18 AID.(9)235-8966
Gray Victor S Jr EUR/CE/GDR 4228.....22721
Grayson Elizabeth P DS/H 625 SA-12 AID.....22983
Graznak Judith E SY/T 3810A.....20914
Greco Charles S A/BF/FMS 1801.....28037
Greco George LA/DR 2253A AID.....29484
Green Alice J EUR/EX 6511.....22719
Green Arthur M OC/P SA-4.....(9)339-7005
Green Betty E LA/DP 3913 AID.....23362
Green Colleen AA/PPC 3942 AID.....21594
Green Cynthia A OPR/ASD 7310.....21647
Green Deborah ACDA/A/CS 5726.....20730
Green Evelyn H 7251.....29531
Green Faye DS/PO 214 SA-18 AID.....(9)235-9052
Green Gail P BF/FS/RET 6507 SA-15.....(9)235-1419
Green George B OC/PE-M/T 1408 SA-7.....79533
Green James F OPR/MTB B229.....21012
Green Marshall OES/CP 7815.....23472
Green Marvin D S/S-EX 7517.....29221
Green Mary ASIA/TR 603 SA-18 AID.....(9)235-8867
Green Max E GAO-ID 638 SA-12.....20118
Green Robert COM/CPS 711B SA-18 AID...(9)235-8917
Green Robert U A/BF/OB/RME 1331.....22344
Green Rose M REM/BEX 7314 SA-15.....(9)235-9246
Green Ruby S OPR/ST/P 528 SA-6.....(9)235-1710
Green Ruth DS/DA 520C SA-18 AID.....(9)235-9024
Green Sarah PHA/POP/PPD 204 RPE AID...(9)235-9867
Green Saul GS B 229.....21012
Greenbaum Denise K PA/PRESS 2109.....22495
Greene Angella N ES 5665 AID.....28511
Greene Brook A LA/DR 2239 AID.....28605
Greene Gloria EOP 2664 AID.....27996
Greene Myles L NEA/IRN 5246A.....20448
Greene Regina A PPT 232 SA-17.....(9)523-4338
Greene Richard J OPT/PS 453 SA-14 AID.(9)235-9103
Greenlee David M S/S-O 7516.....21530
Greenough H Paul PIAS 637 SA-14 AID...(9)235-9161
Greenough John W MO/OM 3312 AID.....29076
Greenstreet Terry CM 733 SA-14 AID....(9)235-9030
Greenwald G Jonathan EUR/RPM 6229.....20710
Gregg Anna M OC/T 5440.....23418
Gregg Robert W IO/PPR 6328.....20943
Gregory Annie P AF 6238.....23743
Gregory Dorothy S PA/M 6807.....29859
Gregory Peter E PER/ES 3712 SA-15.....(9)235-1004
Greve Doris J FS/FSB/V 6713A SA-15....(9)235-9322
Gribbin Robert E AF/C 4238.....23138
Grice Constance IO/UNA 7511.....28345
Grier Helen L DM/IM 714 SA-12 AID.....20084
Grier Linda T OES 7831.....23488
Grier Mary E PPT 870 SA-17.....(9)523-4286
Griffel Eric PPC/RC 3898 AID.....23017
Griffen Mattie B MO/TT 12A48 AID.....29275
Griffin Durell T OPIC 624 BT.....28962
Griffin Edward G INR/XR/RCM 6747.....23968
Griffin George G B INR/RNA/SOA 4636.....22757
Griffin James A OC/T 5440.....23455
Griffin Jeanette PPT 662 SA-17.....(9)523-4378
Griffin Karen T ACDA/MAB 5743.....20816
Griffin MaryAnn A/ALS 512 SA-6.....(9)235-2219
Griffin Norma L EB/TCA 5830.....21498
Griffin Patrick H AG/AUD 521 PP AID...(9)235-9193
Griffin Philip J INR/RNA/NE 4524A.....28403

Griffing Howard F FM/LD 619 SA-12 AID.....20166
Griffis Eunice AFR/DR 2497 AID.....28178
Griffith Dalton A AFR/CAWA 3320F AID.....29000
Griffith Jerone L OPR/GS B229.....21673
Griffith Wayne G PPT 512 SA-17.....(9)523-4301
Griffiths Barbara J EB/IFD/OIA 2535.....22726
Griffiths G Gene EB/TCA/OA/AVP 5535.....22438
Griggs Evelyn BIC Commerce.....20745
Grigsby Edith E OPT/CSP 122 SA-2 AID.....28755
Grillo Shirley R FM/OSD 508 SA-12 AID.....20022
Grimes Bernard A OC/P 427 SA-6.....(9)235-9434
Grimes Betty CM/ROD 721 SA-14 AID.....(9)235-9105
Grimes Decatur F FADRC/PBR 1758.....28483
Grimes M Dixie EUR/SOV 4219.....28670
Grimes Thomas J WRDCO 801 SA-6.....(9)235-9614
Grimm Olga LA/CAR 3244 AID.....23453
Grob Louis W SY/T/WSB SA-7.....73511
Groeneweg Marvin CA/VO 817 SA-2.....22908
Grogan Kathleen EB/ORF/FSE 3524A.....20354
Gromen Anna A OPIC R-732 BOT.....21766
Groobey Millie H 7261.....29157
Grooms Judith C SER/INC 22842.....27977
Grooms Robert E PER/ES/RET 1251.....23344
Groot Kathryn J A/OPR/ASD 1881.....23392
Grose Peter B S/P 7316.....21724
Grose Robert H PM/ISP 7428.....21835
Gross Bernard E II PER/MGT 2135.....29432
Gross Caroline C S/IG 7810.....23766
Gross Cheryl A PA/FOI 2811.....23810
Gross Isabelle DS/AGR 414 SA-18 AID...(9)235-8877
Gross Joyce A EB/ORF/ICD/ISM 3531.....20702
Gross Margaret A O/FADRC/DR-RT 1239.....20420
Gross Ray P SY/E 2424.....23143
Gross Woolf P Col NEA/RA 4222.....20865
Grossi Theresa L S/IG 6821.....28003
Grossman James T DS/H 633 SA-12 AID.....20086
Grove Brandon H Jr S/IG/IS 2317.....20152
Grove Edward A JR A/BF/OB 1332.....20861
Grove Judith A CU/PC 4803A.....25409
Grover Charles W PER/FCA/POL 2417A.....29776
Grover Rose J OPR/VS B258.....21634
Groves Betty L PER/FCA/T&R 2328.....28452
Gruber Helen F PER/REE/EMP 7524 SA-15.(9)235-1030
Gruer Rose M M/MED 2237.....22347
Gruppe Henry AA/PDC 4942 AID.....22192
Grusheski James J M/MED 2913.....23527
Guamirin Linda ACDA/A/CS 5664.....23647
Gubitosi Louis D OC/PE-PT SA-7.....72217
Gudgeon K Scott L/EB 6420.....21571
Gudger Donnel OPIC 609 BOT.....27161
Guedet J Paul AFR/DR 2444 AID.....23698
Guensberg Larry A PPT 414 SA-17.....(9)523-2384
Guenther Robert L EA/EX 4315.....28314
Guerra-Mondragon Gabriel IO/UCS 500 SA-2....22762
Guerriero Donald A SCS 1803.....29350
Gugino Jo Anne C S/S-S 7241.....23011
Guhin Michael A OES/NET/NEP 7830.....27036
Guido Michael OPT/PS 405B SA-14 AID...(9)235-9098
Guiffreda Nancy OPIC R-807 BOT.....21820
Guilbault Adeline V ARA/USOAS 6917.....22317
Guilbault Jane A S/CPR 1701.....20907
Guilbert Frances S S/AG 7509.....20968
Guillory Mildred SCS 1810A.....23638
Gulick Clarence AFR/EA 6748 AID.....28780
Gulli Edward N BF/FMS 1801.....21286
Gullins Marva I M/MED 2906.....22199
Gumbs Earle OPIC 620 BT.....28962
Gunn Joyce SCS 1813.....23015
Gunning John N DS/PO 211 SA-18 AID....(9)235-9037
Gupta Ravendra OPIC 824 BOT.....29646
Gura Benjamin DS/POP 201 SA-16 AID....(9)235-9692
Gurr John W OPIC 818 BOT.....29634
Gurvin Peter E A/FBO 327 SA-6.....(9)235-9508
Guth John T A/SY/PSI/I/GIB 2418.....20408
Guth Stanley W PDC/OFDA 1262A AID.....25916
Guthrie D Keith ARA/PAN 4258K.....24980
Gwinn James E GAO 720 SA 12 AID.....20152
Gwyn Keith M A/SY/FO/NEA 3800.....23124

H

Haahr James ARA/PAN 4258M.....21112/24980/24960
Haas Ann CM/COD 772 SA-14 AID.....(9)235-1095
Haas George F PER/FCA/EUR 26A11.....20251
Haas Steven C EB/ORF/ICD/ISM 3531A.....29463
Habenicht Glenn W II SY/WSB SA-7.....73510
Hackett Antoinette OPA 4894 AID.....24901
Hackett James T ACDA 5725.....23708
Hackett Truman GAO/ID 1821.....23276
Hacking Carol L PER/FCA/POL 2417A.....29776
Haddad Souria H FSI 5505 SA-15.....(9)235-1533
Hafemeister David T 7208.....20004
Hafenrichter John L DS 105 SA-18 AID..(9)235-8936
Hafner Donald L ACDA/ISP/SA 4486.....27908
Hagan Patricia S PPT 656 SA-17.....(9)523-4315
Hagan Peter J COM/ALI 709 SA-18 AID...(9)235-8975
Hage Louis R IO/UNP 6332.....20333
Hagee John V OC/P SA-4.....(9)399-7005
Hager Dorothy L AG/EX 410 SA-16.....(9)235-9711
Hager L Michael AA/LEG 2895 AID.....21284
Haggett Gladys AFR/DR/SFWAP 2646 AID.....26331
Hahn Harrison J OPT/ADM 318 SA-2 AID.....29111
Hahn Peter W A/FBO/BDC 327 SA-6.....(9)235-9485
Hahn Zachary ASIA/PD 613 SA-18 AID....(9)235-8960
Hahne Frederick W OPT/PD&E 311C SA-2 AID....29866
Haines Mary A EUR/PP 6513.....21135
Hairston Gail R A/ALS 501 SA-6.....(9)235-9468
Hairston Jordan R SY/MGT/DIS 2426.....24056
Hairston Lessie G OPIC 708 BT.....21766
Hairston Thomas J OC/P-O SA-4.....(9)339-7005
Hale Donald R SER/DM/C 716 SA-12 AID.....20084
Hale Maxine R DS/H 309 SA-18 AID.....(9)235-8929
Hales Annette M PER/CCA 2421.....23352
Hales Joseph FM/PAD 601A SA-12 AID.....22306
Hall Adrianne CM/ROD 729A SA-14 AID...(9)235-9065
Hall Blair P FADRC/DR 1239.....20337
Hall Calvin C O/FADRC/EC 1239.....21704
Hall Catherine E INR/RWE 4742.....25675
Hall Claude H Jr 1750 Pa Ave NW.....(9)393-4220
Hall Deborah A PER/MGT/OS/IO 1336.....22098
Hall Donald R OC/PE-M/T 1315 SA-7.....79533
Hall Doris E OPT/PS&CD 459 SA-14 AID..(9)235-9094
Hall Eloise C INR/RSE 4758.....28188
Hall Evelyn V INR/RAF 4536.....27331
Hall G Dorothy OPR/ST 1047-A.....21942
Hall Glenn E OPR/VS B-258.....21082

Hall Jacqueline B OPT/FSP 217 SA-2 AID.....28475
Hall Janet E S/S-S 7241.....28062
Hall Jocelyn M FADRC/PBR B844F.....20935
Hall John R PPT 232 SA-17.....(9)523-7191
Hall Jonathan E M/FSI 911 SA-3.....(9)235-8724
Hall Leon C BF/FMS 1801.....22094
Hall Louis J OPR/GS 1493.....23636
Hall Nellie W M/CT 2238.....29893
Hall Sharon C SCA/PPT 3101 SA-17.....28863
Hall Sharon L M/FRM/BP 1332.....22077
Hall Susan GC 6945 AID.....28375
Hall Thayal F NEA 6242.....29465
Hall Viola L AFR/SA 6758 AID.....29872
Hall Vivian L O/FADRC/DA 1239.....29268
Hall Wanda L BF/OB/SAT 1135.....27822
Hall William H EB/OCA/CM 3336.....22363
Hallas Antonina PDC 509 SA-14 AID.....(9)235-9190
Haller Karen G ACDA/A/PER 5720.....22034
Halligan Robert ASIA/DP 3208 AID.....29046
Hallman Brian S OES/OFA/FA 3214.....21073
Halm Gloria OPT/LR 651 SA-14 AID.....(9)235-2274
Halsted Thomas A ACDA/PA 4936.....20392
Halter Lillian W OPT/FSP 200 SA-2 AID.....23879
Haluska Marianne J M/FSI 901 SA-3.....(9)235-8816
Halyard Vivian F O/FADRC 1239.....20394
Hamer Betty J BF/FS/AD/AA 6104 SA-15..(9)235-9336
Hamilton Arthur L Jr GAO/FAG 2536A.....21588
Hamilton Bronnetta B OPIC 624 BT.....28962
Hamilton George E T 7208.....20004
Hamilton George M OC/P B-528.....28350
Hamilton Gralyn D INR/EX 6510.....20906
Hamilton James R GAO/ID 2536A.....21588
Hamilton John A M/FSI 1205 SA-3.....(9)235-8758
Hamilton Joyce E OC/T 5440.....23418
Hamilton Perry C BF/OB/FP 1331.....20922
Hamilton Thomas P INR/REA/SEA 8840.....22277
Hamilton Veronica OPT/PSD 118 SA-2 AID.....29062
Hamilton William C S/IG 2318.....20152
Hamit James L Jr OC/T 5440-G.....23418
Hamlin Bobbie PDC/RDP 2246 AID.....27937
Hamlin Rebecca G PPT 232 SA-17.....(9)523-4343
Hamlin Ross E M/FSI/FAES 3112-A SA-15.(9)235-9335
Hammer Dwane ASIA/TR 609 SA-18 AID....(9)235-8880
Hammond Barbara S OPA/PAD 4943 AID.....29319
Hammond G S ASIA/TR/EHR 603 SA-18 AID.(9)235-8867
Hammond Jeanne K AID/GC 6895 AID.....28556
Hammond Kathryn L A/OC-N 44A20.....21438
Hammond Mildred DM/CC 735 SA-12 AID.....20122
Hammond Rose M PM/MC 800 SA-6.....(9)235-9756
Hamner Charlene E ARA-LA/PAN 4258.....24980
Hampton Joan C O/FADRC/DR 1239.....21709
Hampton John R OB/R 1331.....21146
Hampton Ronald E FADRC/DR/RSC B-242.....20419
Hamrick Samuel J AF/E 5240.....28852
Hamrin Carol L INR/REA 8840.....20511
Hancock Evelyn OPT/FSP 211D SA-2 AID.....29094
Hand J M Colton EB 6822A.....21682
Handon Linda AFR/SFWA/SDP 2643 AID.....21916
Handy Mary E EB/ITP 3831A.....22533
Handy Susan A PER/FCA/JO 2429A.....27691
Haney Doris J OPIC 734 BT.....28962
Hanford Mary CM/ROD 723 SA-14 AID.....(9)235-9145
Hanh Nguyen Thi FM/FSD 531E SA-12 AID.....20110
Hanifin Janet L OES/EX 7823-A.....23622
Hanks J Wayne OC/P 44A25A.....21198
Hanks James LAC/DP 3917 AID.....20717
Hanley C Norman PER/G 7327.....22825
Hanley Mary F HA 7802.....20855
Hanlin Bobbie S TA/DA 520C SA-18 AID..(9)235-9027
Hanna Catherine B M/FSI 527-C SA-3....(9)235-8831
Hannah Norman B A/AID 2884 AID.....28818
Hannebaum Carolyn SER/H 324 SA-2 AID.....27454
Hannemann George A Sr ARA/MGT/FM 3260.....23336
Hannon Robert AFR/EMS 3668 AID.....28193
Hanrahan Charles AFR/SFWA 2645 AID.....21969
Hanrahan Mary P ARA 6263.....28562
Hanrehan Arthur D SY/FO/EUR 38A00.....23099
Hansell Herbert J L 6425.....29598
Hansen Ruth G NEA/P 6252A.....22030
Hansford Floretta Y TA 3818.....21162
Hanson Ann R FADRC/PBR/EB 1841.....21053
Hanson Charles A OC/PE-I 2402 SA-7.....79500
Hanson Charles M Jr ARA/PPC 6915.....20527
Hanson Christine ARA/USOAS 6495.....29444
Hanson Heidi A HA 7802.....21385
Harbinson David K TA/STS 657 PP AID...(9)235-9078
Hardebeck Marvin C OC 5440.....23455
Hardeman Angela L LAC/DP 3911 AID.....20069
Hardesty Mary OPIC/F R-800 BT.....28544
Hardie Alvis O AFR/NARA 4731 AID.....29229
Hardin Robert L M/FSI 209 SA-3.....(9)235-8721
Hardin Seaborn D MO/GS 124 SA-2 AID.....21062
Harding Alfred AFR/DR 2439 AID.....23390
Hardman Angela L TA/PPU/EUI 2669 AID.....26056
Hardman Miriam INR/RNA 4524A.....28401
Hardrick Margaret L INR/RNA/RCI 6510A.....21261
Hardy Blanche E SY/MGT/DIS 2426.....23006
Hardy Brenda OPIC 630 BOT.....28618
Hardy Edwin F Jr OPT/PD&E 225 SA-2 AID.....28551
Hardy Elsie EA/J 4210.....23152
Hardy Ernest S FM/CAD 624 SA-12 AID.....20103
Hardy Macon L PER/MGT/OS/AR 1336.....22734
Hardy Wanda R PPT 700 SA-17.....(9)523-1596
Hare Charles R IO/UNP 6333.....22184
Harger Richard FM/PAD 608 SA-12 AID.....20015
Hargreaves Edward M/FM/FC 1132.....21196
Hargrove Maria ARA/USOAS 6495.....29422
Harkavy Robert E ACDA/WEC/ATE 4660.....21100
Harkay Brenda J REE/EMP 7802 SA-15....(9)235-9373
Harkless Marlene R OPR/ST/S 535 SA-6..(9)235-9586
Harless Sherrill CM/ROD 737 SA-14 AID.(9)235-1399
Harley Diana L SER/MP 1058 AID.....29762
Harley Donna M A/SY/PTS 4705 SA-15....(9)235-9461
Harley George E DM/CC 737 SA-12 AID.....20021
Harley James F DM/CM 725 SA-12 AID.....20032
Harley Kay A OPT/PS&CD 424 SA-14 AID.....21342
Harley Paul MO/CRM B-460 AID.....28372
Harley William L DM/CC 737 SA-12 AID.....29650
Harman Sally L PER/REE/EMP 7524 SA-15.(9)235-1030
Harmon Mary DS/AGR 409 SA-18 AID.....(9)235-8952
Harmon Sally L PER/REE/EMP 7520 SA-15.(9)235-9369
Harnisch Kevin A PM/MC 800 SA-6.....(9)235-9777
Harper Airline FS/FD/P 6707.....(9)235-9251
Harper James L OPT/PSD 128 SA-2 AID.....27658
Harper Janice A PPT 520 SA-17.....(9)523-4333
Harpham Betty M EB 6826.....22175

Harrell Edgar C EB/IFD/PAS 2833.....21548
Harrick Barbara Jo M/MED/FD 2906.....28122
Harrick Philip J A/SY/FO 38A00.....23122
Harried Debra DS/AGR 413 SA-18 AID....(9)235-1497
Harriman Thomas NE/TECH 4731 AID.....29754
Harrington Catherine AFR/DR/ARD 2480 AID....28286
Harrington Dorothy PPT 210 SA-17.....(9)523-4335
Harrington John M M/FSI 1012 SA-3.....(9)235-8786
Harrington Madeline W L/T 5420.....23089
Harrington Pauline OPIC 806 BT.....23906
Harrington Richard J S/P 7311.....22972
Harris Alice L FADRC/RM 1239.....27338
Harris Anne C EUR/SOV 4217.....23738
Harris Benjamin E O/ISO 1921.....21390
Harris Beverly M S/P 7311.....22972
Harris C Cleland M/FSI 500-C SA-3.....(9)235-1447
Harris Carl B HA/ORM/IPP 231 SA-6.....(9)235-2324
Harris Charles J ARA/ECA 4906.....22179
Harris Delores C PPT 600 SA-17.....(9)523-4417
Harris Donald S EA/RA 4312.....23697
Harris Eleanor J SCA/VO 708 SA-2.....22949
Harris George S INR/RWE 4742.....29214
Harris Harry B DS/POP 301 SA-16 AID...(9)235-9649
Harris James T OCT 5440G.....23418
Harris Janice Y AA/PPC 3243 AID.....21036
Harris Kenneth O OB/RME 1331.....27883
Harris Lawrence T FADRC/DR 1239.....20420
Harris Lee W OC/T 5440.....21641
Harris Linda DS/POP 209B SA-16 AID....(9)235-8247
Harris Loretta R PPT 730 SA-17.....(9)523-4370
Harris Louis B Jr PPT 720 SA-17.....(9)523-4350
Harris Olivia OPT/PD&E 310 SA-2 AID.....29838
Harris Robert W PDC/OFDA 19A04A AID.....25916
Harris Sandra A FADRC/DA/EC 1239.....21704
Harris Sheron FADRC/PBR B847A.....20874
Harris Stanley P EB/CTA/OCA/CM 3336.....20792
Harris Susan L PER/FCA/EUR 26A11.....22787
Harris Thelma M BF/OF 6604 SA-15.....(9)235-9342
Harris William B NEA/P 6253.....21714
Harrison Diane PPT 700 SA-17.....(9)523-4248
Harrison Harold A OC/P B-528.....20388
Harrison Howard E OC/T 5440.....27989
Harrison Irene S S/S-S 7241.....20318
Harrison Lawrence E M/FSI 1209 SA-3...(9)235-8753
Harrison Melvin L A/SY/FO 38A00.....23124
Harrison Philip L BF/FS 7717 SA-15....(9)235-2000
Harriston Bessie L DS/IT 315 SA-8 AID.(9)235-1963
Harrop William C AF 6234A.....22446
Hart Donald F EB/ORF/FSE 3524A.....20536
Hart Hobart M S/S-I 7241.....23836
Hart Mary IO/EX/IR 4334A.....21044
Hart Queenie OPT/PSD 111 SA-2 AID.....22962
Hart Richard R EA/PRCM 4318A.....21004
Hart Roger L AF/W 4250.....28354
Hart Rosemarie B PER/FCA/EUR 26A11.....22832
Hart Shirley M REE/EMP/OEB 7507 SA-15.(9)235-9406
Hartgen Judith A S/P 7316.....27771
Hartland Dorothy J PER/FCA/ARA 2336.....22054
Hartle Janet A Clemency Board 2033 M St NW..43300
Hartley Charles R IO/TRC 5332.....22674
Hartley Frederick IO/UNESCO 4804A.....20462
Hartley John J INR/REC/CDC 8444.....21176
Hartley Nancy L IO/UCS 505 SA-2.....22761
Hartman Francis FM/CAD 624 SA-12 AID.....20102
Hartman Richard S OC/PE-E 412 SA-6....(9)235-1972
Hartmann Roger J OC/P B-528.....22167
Hartnett Daniel PPT 358 SA-17.....(9)523-4319
Hartnett Patricia A SY 4th Fl SA-15...(9)235-9348
Hartung E Joanne PPT 3208 SA-17.....29690
Hartung Kenneth A M/FSI 1201 SA-3.....(9)235-8758
Hartwell Alton L O/ISO 1921.....23162
Hartzler Alfred J ACDA/OA 804 SA-6....(9)235-2206
Harvel Doris OPT/PSD 319 SA-2 AID.....22957
Harvey Corine A DG/MED 2906.....23845
Harvey Gordon E SY/SAS 2236.....21040
Harvey Matthew J AA/LEG 2895 AID.....28264
Harvin Paris L FADRC/LR 2442-B.....28347
Harwood Christina N ACDA/D 5933.....28478
Hase Edward MO/TT 12A45A AID.....23900
Haskins Christine E CU/NEA 4421.....23444
Hastings James J AAG/W 514 SA-16 AID..(9)235-9645
Hataway James D PM/MC 800 SA-6.....(9)235-9756
Hatchimonji Ike ASIA 606B SA-18 AID...(9)235-9060
Hathaway Christine P S/CPR 1232.....20871
Hatsukano Tom S COM/CPS 722D RP AID...(9)235-8971
Haufe Susan M PA/PC/CM 5819A.....21394
Hauger Harold J FM/CAD 624 SA-12 AID.....20052
Haughey Francine M/FSI 500 SA-3.....(9)235-1493
Haukness Robert A OPR/ASD/BMB 1886.....29548
Hauschner Ludwig FFP 515 SA-14 AID....(9)235-9173
Hauser Fern E M/MED 2906.....27350
Hauser Timothy P INR/RWE 4665.....23351
Haverberg Linda LA/DR 2242 AID.....28128
Hawe Georgene C AG/OC 5644 AID.....22997
Hawes John H PM/ISP 7430.....22056
Hawkins Anna J IO 6323.....22469
Hawkins Antonia C S/S-EX 7517.....20698
Hawkins Charles H OC/P B-528.....20388
Hawkins Edith I O/ISO 19A16.....28444
Hawkins Geraldine V PER/MGT/OS/CC 1329.....21225
Hawkins Jean A OC/T 5440.....23418
Hawkins Kenneth L PPT 414 SA-17.....(9)523-4265
Hawkins Mary C LA/DR 2249A AID.....23515
Hawkins Nannie B O/FADRC/DR 1239.....21709
Hawkins Nathaniel FM/PAD 601A SA-12 AID.....22182
Hawkins Olivette M NEA 6243.....20626
Hawkins Pauline A SCA/VO 712 SA-2.....22887
Hawkins Roy H OPR/VS B-258.....21634
Hawkins William C A/SY/PTS 4705 SA-15.(9)235-9461
Hawkins William H OC/P-O SA-4.....(9)339-7005
Hawley Alyce F AF/EPS 4515.....22591
Hawley Benjamin ASIA/PD 613 SA-18 AID.(9)235-8960
Hawley James M IO/DHP 5327.....22607
Hawley Wesley CM/SD 701 SA-14.....(9)235-9125
Hayden David C A/ALS 508 SA-6.....(9)235-9522
Hayden Mark S DS/PO 218 SA-18 AID.....(9)235-9042
Hayden Ruth J PER/CCA 2421.....23352
Hayden Walter A Jr INR/DDC/OIL 8646.....21124
Hayes Alice H IWY 3100 SA-1.....23518
Hayes Jane B PPT 662 SA-17.....(9)523-4378
Hayes Joseph E INR/STA 6524A.....23872
Hayes Madelina D MO/PAV B-930 AID.....28389
Hayes Patrick R PM 7317.....20440
Hayes Robby OPR/GS 1493.....28208
Hayes Robert BF/FS/RET 6507 SA-15.....(9)235-9291
Hayhurst Walter L BF/OB/AC 1331.....28142

Haynes Alfred O Jr FADRC/PBR 1754.....28682
Haynes Alfred O Sr PER/PE 2803.....23412
Haynes Herbert C M/MED 2906.....22868
Haynesworth Vivian L OC/T 5440.....21640
Hays Kenneth S/CPR 1238.....21276
Hazel George DS/H 620 SA-12 AID.....20042
Hazel Jacqueline B SCA/VO 823 SA-2.....21996
Hazewski Joseph H OC-W 44A20.....29730
Hazur Paul J COM/PP 806F SA-18 AID....(9)235-2173
Head Laurene D OPR/ASD 1880.....21586
Headley Francis A PPT 780 SA-17.....(9)523-4254
Headrick Everett AFR/ESA 4752 AID.....29536
Headspeth Alvin M PPT 636 SA-17.....(9)523-4239
Healey James J INR/OIL 8667.....20386
Healey Joanne A/SY/DASS 2513.....29448
Healy Betty AG/IIS 511 SA-16 AID.....(9)235-9742
Heaphy Eileen M HA 7802.....20314
Heater Russell IO/UNESCO 4806A.....23619
Heavner Theodore J INR/DDC 6635.....22285
Hebden Jeanette B M/FRM/FM/R 1133.....20728
Hebert Louis C PER/FCA/ARA 2336.....22055
Hebert Richard A/SY/WFO 4th Fl SA-15..(9)235-1045
Hecht Dorothy J S/AS 6333.....23972
Hecht Elaine EA-C 5218 AID.....29074
Hecht Francine DS/AGR 403F SA-18 AID..(9)235-8945
Heck Ernestine S INR/CIS 6510-A.....20808
Hecklinger Richard EB/ORF/FSE 3638.....20355
Heckman Richard L SY/PRS 2530.....26173
Hecox Cynthia W A/SY/DASS 2513.....28740
Heerlein E Arlyne M/MED 226.....28122
Heffern Joseph E DM/CC 737 SA-12 AID.....29650
Heffley Carl SER/H 628 SA-12 AID.....23780
Heflin Patricia L M/FA 8th Fl Dipl Recep....20298
Hefner Katherine H EUR 6221A.....20642
Hegarty Patrick H PPT 338 SA-17.....(9)523-4232
Hegburg Alan S EA/EP 4206.....24835
Heginbotham Erland H EA 6205.....20366
Hehir Priscilla D 4214.....23582
Heidel Lewis J OC/PE-E 2109 SA-7.....79529
Heidner Kathryn M PPT 232 SA-17.....(9)523-4344
Heikenen Harry W 4012 Commerce.....(9)967-5438
Heilman John TA/STS 647 PP AID.....(9)235-9178
Heilman Lawrence DS/PO 217 SA-18 AID..(9)235-9037
Heilsnis Harold HA 7802.....20314
Heinaru Ilmar PA/PP 5831.....21710
Heishman Stanley CM/SB 601 SA-14 AID..(9)235-9155
Heitfield Cheryl L BF/FSD 6203 SA-15..(9)235-9337
Helble John J S/IG/IS 2317.....20152
Heller Harry Jr SCA/PPT 3201 SA-17.....28863
Hellmann Charles Rex A/FBO 325-J SA-6.(9)235-9507
Helm Loretta N PER/PPM 3712 SA-15.....(9)235-9626
Helman Gerald B IO 6323.....29602
Helman Howard D EA/CDF 5318 AID.....29049
Helmick Margaret COM/A 803 RP AID.....(9)235-8986
Helmick Mary J PDC/OFDA 19A06A AID.....28746
Helms Elizabeth W OES/APT/BMP 4333.....21444
Helsel Alice S LA/DR 2248 AID.....29146
Helton Lloyd B Jr OPR/ST 530 SA-6.....(9)235-9544
Hembry Marcella G EA 6208.....23586
Hemenway Brewster R S/IG/IS 2317.....20152
Hemingway Frank S OC/S 6442.....23060
Hemmer Carl J DS/POP 204 SA-16 AID....(9)235-9867
Hempel William J OC/T 5440.....23455
Hemphill Richard L FM/ESD 503 SA-12 AID.....20140
Henderson Alfred R M/MED 2906.....22872
Henderson Bernard PER/MGT/AR 1817.....27914
Henderson Bonny OPIC 852 BT.....29154
Henderson Crystal A PPT 414 SA-17.....(9)523-4265
Henderson D Rudolph Jr L/CA 5421.....22131
Henderson David E ARA/CCA 3250.....21658
Henderson Donald G INR/RWE 4644.....27919
Henderson Elliott MO/CM B-461 AID.....29130
Henderson Eva D D 7222.....21092
Henderson George P FM 517 SA-12 AID.....20182
Henderson Lee ARA/AND/B 5906.....22487
Henderson Mahlon EUR/SOV 4219.....21712
Henderson Michael OC/P B-528.....20388
Henderson R Miles EA/EP 4206.....24835
Henderson Sheila EB/ITP/OT 3824.....22778
Henderson Shirley A M/MED 2256.....29801
Hendon Nicole N A/SY/E 2424.....23142
Hendon Owen W A/FBO/BDC 327 SA-6.....(9)235-9485
Hendricks Geraldine F AF/S 4238.....23274
Hendricks Kathy OPIC/ID R-812 BOT.....29634
Hendrickson John F IJC 203 1717 H St NW.....26368
Hendsch Shirley B IO/IWP 1427.....26906
Henkin Charles J INR/STA 6524A.....28230
Henley Dennis M SY/MGT/DIS 2426.....20817
Henne Sandra DS/POP/PP 308 SA-16 AID..(9)235-9688
Henneberger Patricia S OC/EX 44A28.....29414
Henneke Frederick L SCS 1803.....29350
Henneke Janet ARA/ECP 3238.....29450
Hennemeyer Robert T CA 6811.....22448
Hennes Richard V IO/IBC 5336.....22754
Hennessy Helen M EB/EX 6820.....20524
Hennings Robert F OPR/VS B-258.....21082
Henrikson William R OC/PE-M 3536.....23430
Henry Fran W D/IWY.....22875
Henry Jewel E FADRC/PBR 1875.....28483
Henry Richard J SSM/FM 3420.....24206
Henry Vivian LA/DR 3247 AID.....20009
Henshaw Anne W AG/OAS 409 SA-16.....(9)235-9671
Henshaw Diana E SCS 1813.....21423
Henson Brenda P OPR/ST 1244.....21624
Henson Gloria A LA/DR 2253A AID.....29489
Henson Monteque SER/MO/PAV B-932 AID.....28400
Hentges Harriet S/P 7330.....28664
Herbert Mary T WID 3243 AID.....23992
Herdeck Margaret L OPIC 706 BOT.....21766
Heritage George F A/SY/I 2418.....20408
Herman Jan K PA/PC 4831A.....20608
Herman Richard L IBC 150 425 I St NW..(9)783-9151
Hermelin Rachel CM/SD 709 SA-14 AID...(9)235-9111
Hermesman Geoffrey F IO/OIC 1428A.....22754
Hermesman Ricardo L OC/P B-528.....21305
Hernandez Adele B ARA/AND/V 5906.....25778
Hernandez Elsa LA/DP 3909 AID.....23462
Hernandez Georgina ACDA/WEC 5843.....29472
Hernandez Herman L PPT 360 SA-17.....(9)523-4267
Hernandez Lucille C PPT 700 SA-17.....(9)523-4248
Herndon Clyde L OPR/GS B229.....23936
Herndon Susan M PER/PPM 3712 SA-15....(9)235-1001
Herrera Robert SER/MP 1061A AID.....25046
Herrera Theodore E OPR/LS 2206.....20508
Herrick Allison B PPC/PB 3756 AID.....22088
Herrigel Rodger K PPT 578 SA-17.....(9)523-4296

Herriges Gail M EUR/SOV 4225.....21401
Herring Kay K A/OS 237 SA-6.....(9)235-9600
Herring Lillie A E PPT 210 SA-17.....(9)523-4335
Herrmann George S A/SY/T 3810A.....20914
Hervas Anthony J OPR/LS 2212.....23492
Herz Barbara PPC/PDA 3892 AID.....28928
Hess Anne M S/NM 2737A.....27971
Hess Fanny F A 6316.....28414
Hesser Leon F DS/AGR 409C SA-18 AID...(9)235-8952
Hester Donald V NEA/AFN 6253.....21714
Hester Mignon A A/SY/E 2424.....23142
Hevesy Michael L FM/CAD 621 SA-12 AID.....20105
Hewitt Ashley C Jr ARA/CAR 3244.....22621
Hewitt Warren E IO/HR 4808-A.....20572
Heyl Mary Jane PPC/RC 3898 AID.....21346
Heyman I Austin LA/DP 3913 AID.....23362
Hezlep William L INR/RGE 8742.....22156
Hibbard Donald E OC/T 5440.....21380
Hibbs William F PER/ES/LP 3712 SA-15..(9)235-1004
Hibma Ronald H FM/CAD 624 SA-12 AID.....20072
Hickey Daniel T EB/ORF/FSE 3526.....20753
Hickey Edward V A/SY 2513.....28740
Hickie Jeanne OPIC/GC 724 BOT.....21766
Hickman Leslie R PA/PP 5827.....25208
Hicks Carrol S INR/RSE/RWE 6510.....21302
Hicks Delores A AF/S 4238.....20916
Hicks Eleanor ARA/CEN 4911.....28148
Hicks James ACDA/A/CS 5672.....23645
Hicks Suzanne C L/M 6420.....28808
Hicks Warren R OC/P B-528.....22243
Hickson Lenel INR/EX 6510.....20906
Hiergesell Richard COM 705D SA-18 AID.(9)235-9781
Higgins Allan L OC/PE-PT 1114 SA-7.....72217
Higgins Ruth E EUR/SOV 4219.....22137
Higgins Peter T PER/FCA/E-C 2417A.....29764
Higgs Elmer R M/MED 2909.....23616
High Dorothy AFR/DR/HR 2491 AID.....28171
Hilburn Paul W INR/OD 6531.....22249
Hill Connie S EB/ORF/FTD 5835.....23000
Hill Eleanor M O/ISO 1921.....20603
Hill Evelyn B INR/RAA 7534.....21219
Hill Frank R OPIC 848 BOT.....43227
Hill Gayle M SCA/VO 700 SA-2.....21993
Hill Gordon PA/PP 5827.....28840
Hill H Kenneth M/MO 7423.....21684
Hill Jacquelyn T D 7220.....29640
Hill James E AFR/RA 3325 AID.....28964
Hill M Charles NEA/IAI 6247A.....20920
Hill Mary J A/SY/I 2418.....23185
Hill Patricia A DS/POP 303 SA-16 AID..(9)235-9707
Hill Patricia A DS/POP 201 SA-16 AID..(9)235-9692
Hill Robert Jr S/CPR 1238.....22663
Hill Rose L FADRC/PBR B-872.....20874
Hill William A Jr GAO 4908 AID.....20000
Hilley George J OC/T 5440.....21380
Hilliard Helena S LA/DR 213A SA-8 AID.(9)235-1940
Hillier William J SER/FM/SPD 516 SA-12 AID..20050
Hillson Louise AFR/SFWA 4527A AID.....20994
Himba Ronald H FM/CAD 624 SA-12 AID.....20072
Himes Rex L M/FSI/SPS 800 SA-3.....(9)235-9563
Hindman Nancy Lee PM/MC 800 SA-6.....(9)235-9770
Hiner Jessie J IO/IEP 5323.....21544
Hines James J M/BAR 215 SA-6.....(9)235-9610
Hines Melvin BF/FS/FD 6802 SA-15.....(9)235-9320
Hines Wilma E PER/ES/LP 3712 SA-15....(9)235-1004
Hinson Frances L AID/A 5758.....20108
Hinton Kathleen PER/FCA/ARA 2336.....22054
Hinton Tonya L PER/MGT/OS/IO 1336.....22098
Hirabayashi Betty DS 209 SA-18 AID....(9)235-9046
Hirabayashi Edward AFR/DR/HR 2489 AID.....28177
Hirsch Abraham PPC/PDPR 3751 AID.....20436
Hirschfeld Thomas ACDA/WEC 5843.....29474
Hitchcock James J INR/DDC 6635.....29034
Hite Harry M OPR/ST 533-C SA-6.....(9)235-9529
Hiter Aaron Jr PPT 232 SA-17.....(9)523-4408
Hitt Peggy M A/O 1417.....21638
Hively Ernest E Jr M/MED 2260.....23595
Hix Luther M CU/EX/AD 4809.....23292
Hlaing Than M/FSI/SLS 5602D SA-15.....(9)235-9395
Hnatt Irene PER/FCA/TL 26A07.....23308
Hoang Van Chi OPT/PS&CD 405 SA-14 AID.(9)235-9098
Hoard Anne F OPT/DIR 300C SA-2 AID.....29538
Hobbs David SCA/R&D 5638.....28216
Hobbs Harry D OPR/ST/P 528 SA-6.....(9)235-9535
Hoben Allen PPC/PDA 3677 AID.....23420
Hobgood Harlan DS/RD 506I SA-18 AID...(9)235-8918
Hobgood Teresa D PPT 386 SA-17.....(9)523-4327
Hobgood Willie D M/EEO 4427.....29040
Hobson Lois T/CST 1012.....24904
Hoch Donald W DM/CC 737 SA-12 AID.....20122
Hockaday Ernestine H A/OS 234 SA-6....(9)235-9591
Hockman Myrtle D FADRC/DA 1239.....29569
Hodel Olga DG/EM 2820.....22818
Hodge Barbara A COM/CPS 703 SA-18 AID.(9)235-9718
Hodges Carolyn C EA/TIMBS 5206.....23276
Hodges Chris DS/AGR 403 SA-18 AID.....(9)235-8922
Hodges Elizabeth A INR/RGE 8749.....22156
Hodges Esther DS/N 720 SA-18 AID.....(9)235-8997
Hodges Hayward O/ISO 1921.....20240
Hodgin Wilson ENGR/OPNS 214 SA-11 AID.(9)235-9829
Hodgins Rosemary A EUR/SE 5509.....23077
Hodgson Robert D INR/DFR/RGE 8744.....21428
Hoerer Richard F GAO 4908 AID.....20000
Hoffer Richard A OC 2930.....22938
Hoffler Elizabeth H OPR/WLG 1890.....20679
Hoffman Marie K LA/DR 2252 AID.....29164
Hoffman Mary K BIC/OMP/CRD 7719 Commerce....20824
Hoffman Phyllis DS/PO 214D SA-18 AID..(9)235-9011
Hoffmann Christine A M/FSI 713 SA-3...(9)235-8821
Hoffmeier Mary A T FADRC/DR 1239.....28484
Hogan Edward B PPC/DPRE 3938 AID.....28594
Hogan Kathleen M M/FSI 9005A-3.....(9)235-8816
Hoganson Barbara F M/FSI 1100 SA-3....(9)235-8772
Hoganson Jerome L M/DGP 6218.....29404
Hoggard Barbara MO/CRM B-461 AID.....29130
Hoinkes Mary E L/OES 6420.....21700
Holbrooke Richard C EA 6206.....29596
Holcomb Kit C NE/EI 5318 AID.....29048
Holcomb Wilbert PDC/PVC 3916 AID.....21799
Holcombe M Gerraine OES 7831.....21511
Holda William J A/SY/FO 38A11.....23124
Holdaway Margaret D EUR/EX 5424.....20599
Holdcroft Lane E EA/TD 606 C RP AID...(9)235-8870
Holdforth James E T 7208.....20004
Holeva Francis J IO/IBC/SC 5336.....22753
Holguin Raul OC/T 5440.....23455

Holladay Stanley MO/CRM 3417A AID.....28518
Holladay Thomas L ARA/CCA 3250.....21658
Holland Charles W A/SY/DO 3811.....21621
Holland Howard C BF/FMS 1801.....23416
Holland Jane G O/FADRC/LR 2442F.....22669
Holland Joanne R S/S 7224.....28448
Holland Linda A EB/MC 5818.....22611
Holland Thelma S PPT 414 SA-17.....(9)523-4265
Holland Yvonne E PPT 414 SA-17.....(9)523-4265
Hollander Shepard AA/SER 567 SA-14....(9)235-1840
Hollenbeck Gerald SY/OPS/T 3810.....22304
Holliday Carolyn P PPT 232 SA-17.....(9)523-4408
Holliday Daniel M IO/EX/IR 4334A.....21526
Holliday Joanne P S/P 7330.....20670
Holliday Robert W AF/P 3509.....22683
Hollingsworth Nancy R ACDA/AP/NX 4931.....22010
Hollis Nicholas E PDC/RDP 2845 AID.....20545
Hollis Roy A A/SY/NSU 2534.....28524
Holloman Susan PPT 414 SA-17.....(9)523-4265
Holloran Susan IIA/AA 5883 AID.....28268
Holloway Anne F IO/UNA 7511.....23514
Holloway Gordon H A/OPR/ASD/BMB 1890.....29564
Holly Bruce O/FADRC/RR/DIR 1239.....23603
Holly Sean M NEA/RA 5254A.....21278
Hollywood Leigh OPIC 828 BOT.....29646
Holm Craig G A/SY/SAS 2236.....21040
Holman Jewel D EB/OT/STA 3331.....20889
Holmes Camille R HA/ORM/IPP 231 SA-6..(9)235-2324
Holmes Christian R PDC/OFDA 19A08A AID.....28924
Holmes David PHA 204 SA-16 AID.....(9)235-9867
Holmes Donna Mae PPC/PDA/SPA 3889 AID.....26123
Holmes Francis W FM/ID 619 SA-12 AID.....20166
Holmes Frankie L DS/IT 253 SA-8 AID...(9)235-1982
Holmes George OPA 4885B AID.....28636
Holmes James L Jr OC/EX 2130.....21584
Holmes John H A/FBO/CR 321-D SA-6.....(9)235-9445
Holmes John W EB/OT/TA 3822.....21718
Holmes Kerry L PPT 338 SA-17.....(9)523-4232
Holmes Martha B M/FSI 100 SA-3.....(9)235-8730
Holmes Oscar S/S-I 7241.....23836
Holmes Ralph GS B 229.....21012
Holmes Richard A M/FSI 1000 SA-3.....(9)235-8796
Holmes Ryland TA/AGR 2937 AID.....21788
Holmes Shirley B IIA/IG 2738 AID.....23426
Holsendorff Earl F FADRC/PBR 1758.....28236
Holston Rose B PPT 210 SA-17.....(9)523-4335
Holston Valerie A PA/PC/CMD 5821.....20382
Holt Gordon E PER/FCA/A/C&R 2807.....28136
Holt Johnnie DS/PO 214D SA-18 AID.....(9)235-1892
Holt Thelma AAG/W 514 SA-16 AID.....(9)235-9645
Holtaway James S NE/EI 5318 AID.....20228
Holton Howard L O/ISO 1921.....20240
Homick Lucia M PPT 316 SA-17.....(9)523-4290
Homme Robert O EUR/RPE 6428D.....21708
Honan Kevin E NEA/EGY 6251.....23003
Honis Lawrence P A/SY/FIPS 2422.....20836
Hood Elouise L LEG/CSS 2895 AID.....28335
Hood Patricia O PPT 562 SA-17.....(9)523-4295
Hood Rowena E S/CPR 1238.....21703
Hoofnagle Wanda AA/IDC 2744 AID.....28577
Hook Lester J COM/A 803C SA-18 AID....(9)235-8986
Hook Merle J OES/EX 7823A.....23622
Hooker Evelyn P DM/C 717 SA-12 AID.....20032
Hooks Joyce TA/N 702 SA-18.....(9)235-8928
Hooks Veronica PPT 414 SA-17.....(9)523-4265
Hooper Gwendolyn N SER/FM/SSD 611 SA-12 AID.20137
Hooper James R INR/RNA/NE 4524A.....28418
Hooper Minnie PDC/PVC 3489 AID.....20990
Hooper Paul M OPR/ASD/BMB 1886.....29548
Hoover Ralph E INR/RCI 7812.....20884
Hope Miriam CM/COD 755 SA-14 AID.....(9)235-1115
Hopkins Joyce A LA/SA 5258 AID.....23718
Hopkins Judith DS/AGR 403 SA-18 AID...(9)235-8945
Hopkins Stephen SCS 1813.....28089
Hopkins William G OC/P B-528.....21090
Hoppel Alice CM/SD/SUP 705 SA-14 AID..(9)235-9113
Hopper Robert F C 7256.....27688
Horan Hume A M/FSI 1209 SA-3.....(9)235-8754
Horkan James COM/SE 820E SA-18 AID....(9)235-8989
Hormats Robert D EB 6828.....27950
Horn Margaret A A/SY/SAS 2236.....21040
Hornblow Michael M NEA/PAB 5247.....29552
Horne Marlene ENGR/SP 526 SA-11 AID...(9)235-9806
Horner Gail D OPT/PSD 118 SA-2 AID.....29062
Hornstein Irwin DS/N 702J SA-18 AID...(9)235-8926
Horowitz Herbert E INR/REA 8840.....21338
Horsey Sarah R SCA 6811.....21489
Horton Francis M OC/T 5440.....21641
Horton Norma J O/FADRC/DR-A 2813.....20406
Hostetler Richard W OC/PE-L Bay D SA-13.....70858
Hostie John F INR/RWE 4669.....24488
Hotchner John M PPT 300 SA-17.....(9)523-4307
Hotvedt Alfred NE/PD 4714 AID.....28274
Houck Baerbel K NEA 6242.....20541
Houck Frank S ACDA/NP/NE 4953.....23246
Houdek Robert G AF/W 4250.....22637
Hough Richard PPC/OAS 409 SA-16 AID...(9)235-9671
Houghton Arthur A S 7226.....29572
Houskova Olga FM/LD 619 SA-12 AID.....20166
Housley Janet K ARA/ECA 4906.....20553
Houston Bobbie A/ALS 505 SA-6.....(9)235-8049
Houston Ethel V PPT 210 SA-17.....(9)523-4335
Houston George C OC/P B-528.....22167
Houston Robert B PER/REE 7314 SA-15...(9)235-9225
Hovell Julia S A/SY/WFO 4th Fl SA-15..(9)235-1740
Hover Zina M SCA/VO 712 SA-2.....21963
Howard Barbara AFR/DR/CAWARAP 2723 AID.....29066
Howard Brenda IIA/MGT 2744 AID.....21783
Howard Diane J FADRC/DIR 1239.....23325
Howard Edwin W Jr A/SY/CC 2435.....22412
Howard James F O/ISO 1921.....27765
Howard Lawrence W Jr MO/TT 12A43 AID.....28284
Howard Lee M MD DS/H 309D SA-18 AID...(9)235-8929
Howard Margaret OPT/PSD 111 SA-2 AID.....22962
Howard Norman F PA/PC 4831.....20736
Howard Patricia PER/PE 2139.....28108
Howe B Terry A 6316.....23032
Howell Alfred PPC/PIAS 627 SA-14 AID..(9)235-9161
Howell Hunt PPC/PIAS 635 SA-14 AID....(9)235-9161
Howell W Nathanial NEA/ARN 6250A.....21019
Howells William D INR/PMT 6638.....22326
Howland Richard C S/IG/IS 2317.....20152
Howley Peter CM/ROD 733B SA-14 AID....(9)235-9146
Howze Marlene J PPT 210 SA-17.....(9)523-4335
Hoxeng James DS/ED 317 SA-18 AID.....(9)235-9012
Hoy Barbara L EUR 6226.....29626

Hoyle Dixon B OES/NET/EIC 7824A.....24101
Huang Kang S DG/PC 7333.....29404
Huang Thomas T F L/C 5421.....21367
Hubbard Diana T PPT 362 SA-17.....(9)523-4422
Hubbard Thomas H ES 5655 AID.....28642
Huber William F INR/P 6845.....28686
Huddleston Lorraine M OPR/LS 2214.....21528
Hudec Robert A FM/CAD 636 SA-12 AID.....20096
Hudec Susan SER/FM/LD 619 SA-12 AID.....20114
Huden Gudrun PDC/OFDA 19A05 AID.....25916
Hudlow Charlotte M S/NM 7809.....28726
Hudson Harold A DS/IT 337 SA-8 AID....(9)235-1990
Hudson Harry S Jr PPT 414 SA-17.....(9)523-4265
Hudson Inez M PPT 210 SA-17.....(9)523-4335
Hudson Rita PDC/PVC 3496 AID.....21171
Hudson William J PER/RCA/NEA 2830.....29468
Huffcutt Gordon L EB/CTA/TD 5824.....22592
Huggins Joseph O/FADRC/EC 1239.....29265
Hughes Arthur H EUR/WE 5226.....22633
Hughes Betty C GAO/ID 2536A.....21588
Hughes Charles Jr EA/EX 4315.....23242
Hughes David MO/PAV B-930 AID.....28381
Hughes Edward H AG/IIS 511 SA-16.....(9)235-9742
Hughes Eric OC/T 5440.....23455
Hughes F Louise EB 6828.....20396
Hughes Freddie J OC/EX/BF 44A23.....29414
Hughes Harrietta B A/SY/FO 38A00.....23123
Hughes Jane PPT 262 SA-17.....(9)523-4426
Hughes Melvyn L PT/DA 3224.....28878
Hughes Pat S/P 7312.....22755
Hughes Patricia D EUR/SOV 4229.....23457
Hughes Ruth B FM/PAD 610 SA-12 AID.....20078
Hughes Teresa A INR/XR 432 SA-6.....(9)235-9417
Huguley Linda PPT 210 SA-17.....(9)523-4335
Hull Robert B Jr DG/EM 2820.....21602
Hume Cameron S/P 7316.....28980
Hume Willis E S/S-EX 7517.....20208
Hummel Arthur W Jr EA 6206.....29596
Hummer Lucy A L/M 5425A.....20858
Humphrey David M OPR/VS B258.....21634
Humphrey Sandra ASIA/EMS 3311 AID.....29074
Humphreys Marvin ACDA/ISP/REG 4487.....29009
Humphries Roz TA/N 400 SA-2 AID.....23942
Hunt Anne F GC 6895 AID.....28556
Hunt Cecil M OPIC 726 BT.....21766
Hunt Dorothy B M/MED 2915.....23401
Hunt Gordon E OPIC 736 BOT.....21796
Hunt Sharon E CA/VO 813 SA-2.....22918
Hunt Yvonne S DS/IT 329 SA-8 AID.....(9)235-1992
Hunter Christopher OPR/VS B258.....21634
Hunter Donald C BF/FS 6604 SA-15.....(9)235-9282
Hunter Horace W GAO (AID) 5915.....28786
Hunter Leon J LA/DR 201 SA-8 AID.....(9)235-1940
Hunter Martha R OPT/PD&E 310B SA-2 AID.....29838
Hunter Nora T PM/MC 800 SA-6.....(9)235-9764
Hunter William J OC/T 5440.....20595
Huntington Albert H PPC 669 SA-14 AID.(9)235-9836
Huntington Mary NE/NENA 6664 AID.....23806
Huong Doung Thuan FM/FSD 531E SA-12 AID.....20110
Hurley John J Jr EUR/CE 4228.....22005
Hurley Marvin E NE/TECH 4709 AID.....29734
Hurley Paul EB/IFD/PAS 2833.....20500
Hurst Elmer F EUR/EX 5428.....23287
Hurst William H PPT 334 SA-17.....(9)523-4296
Hurt Jean IO/EX 4334A.....21524
Hurwitz Edward S EA/ANP 5210.....29690
Husick Charles AFR/DR 2646 AID.....27887
Hussey Pamela DS/H 625 SA-12 AID.....29637
Huston Harris H M/BAR 7458 SA-8.....22820
Hutchens Roy F GAO/ID 1821.....23276
Hutchins Devonne K PPT 636 SA-17.....(9)523-4324
Hutchins Joseph R OC/PE 2331.....29509
Hutchinson Ann P PPT 386B SA-17.....(9)523-1392
Hutchison Naomi DS/POP 303 SA-16 AID..(9)235-9707
Huybert Carol CM/ROD 731 SA-14 AID....(9)235-9046
Hvisdock Cynthia A/SY 4th Fl SA-15....(9)235-3466
Hyde Edward R GC/H 628 SA-12 AID.....23045
Hyde Jim H OC/PE-L SA-7.....71416
Hyde William ARA/MGT 3260.....21465
Hydle Lars H PA/M 6806.....22376
Hylaman Roy E OC 1114 SA-7.....72217
Hylton William D OC/PE 3536.....23430
Hyman Elizabeth H INR/RAR 7534.....21665
Hynes Richard J AFR/EA 6748 AID.....28780

I

I'Anson Rowena E PM/NPO 7428.....21835
Ianeva Nedialka M/FSI/SLS 800 SA-3....(9)235-8821
Iauer Jane A GC/AFR 3536 AID.....29261
Ibrahim Lisma N M/FSI/SLS 5602 SA-15..(9)235-9395
Ichiuji Joseph FM/LD 619 SA-12 AID.....20116
Ickes Henry A OC/PE-E-TG 8317 SA-7.....79384
Ifft Edward M PM/DCA 7424.....27972
Ifill Donna G D/HA:HR 7802.....21181
Ihara Ruth ACDA 8th Fl SA-6.....(9) 235-9795
Ihnat Elsie NEA/INS 5251.....21022
Illing Robert F OES/APT/SEP 119 SA-1.....26492
Imhoff Gary COM/ASIA 803C SA-18 AID...(9)235-8986
Imirie Scott F Jr OPR/GS 1493.....21666
Imus Richard H EA/EP 5310.....29391
Infanger Carlton DS/AGR 406 SA-18 AID.(9)235-8946
Ingalls Edith M OES/ENP 7819.....27964
Ingalls Irene R L/M 5425A.....28536
Ingold Elizabeth J PPT 220 SA-17.....(9)523-3993
Ingraham Edward C EA/IMS 5315.....21236
Ingram D Larry AAG/W 514 SA-16.....(9)235-9645
Ingram Geraldine FM/CAD 638 SA-12 AID.....20118
Ingram Pamela D SER/MP 1052 AID.....29755
Ireland Michael J MO/OM 3312 AID.....29076
Irons Clement I MO/PP 3328 AID.....28972
Irving Richard F AG/IIS 511 SA-16 AID.(9)235-9732
Irwin Frank P WRDCO 801 SA-6.....(9)235-9614
Irwin Robert E O/ISO 1921.....21290
Isaac Rhoda S OPA 2851 AID.....21850
Isaacs Arnold M CDA/FS/POL 2417A.....29776
Isdell Julie A/AID 2884 AID.....28818
Island Jacques R A/SY/CIC 2435.....22412
Ito James A SER/FM/RSD 519 SA-12 AID.....20182
Iungerich Raphael INR/REA/SA 8647.....22277
Ivie Ellen C A/BF 1328.....27492
Ivie John A/FBO 317 SA-6.....(9)235-9498

J

Jacaruso Jerold W OC 44A26.....23868

Jackson Aaron T FADRC/PBR 1758.....29570
Jackson Albert G FADRC/PBR 1758.....26348
Jackson Athens H DS/IT 440 SA-8 AID...(9)235-1880
Jackson Brenda D PPT 662 SA-17.....(9)523-4378
Jackson Carol J BF/OF/AD 4705 SA-15...(9)235-9285
Jackson Carolyn M/MED 2916.....22198
Jackson Charles E OPR/GS B-229.....21672
Jackson Charles G S/S-I 7241.....23836
Jackson Cheryl R W OPT/CSP 124 SA-2 AID.....28566
Jackson Cheryl Y PPT 210 SA-17.....(9)523-4335
Jackson Donald W SY/PSI 4001 SA-15....(9)235-1659
Jackson Eileen F SER/ENGR 620 RPC AID.(9)235-9006
Jackson Evelyn C ES/CCS 5655 AID.....28560
Jackson Frances E IO 6327.....20520
Jackson Gregory O EB/MC 5818.....22611
Jackson Henry A OC/T 5440.....29553
Jackson Ioanna COM/TR 812 SA-18 AID...(9)235-8889
Jackson Isaiah A Jr AISA 608 SA-18 AID(9)235-8857
Jackson James A DM/A 725 SA-12 AID.....20092
Jackson Jean A OPT/PSD 126 SA-2 AID.....28736
Jackson Jean D S/CPR 1238.....20291
Jackson Jean M PPT 362 SA-17.....(9)523-4427
Jackson Joan E DM/CCC 728 SA-12 AID.....20122
Jackson Joanne CM/COD 744 SA-14 AID...(9)235-9137
Jackson Johnnie L M/MED 2916.....22199
Jackson Josephine S MO/ADM 3417A AID.....23802
Jackson Leroy AFR/CDF 4536 AID.....28182
Jackson Lucius A A/SY/T 3810A.....20914
Jackson M Celeste A/FBO 309 SA-6.....(9)235-9488
Jackson Marjorie W J EA/RA 4310.....22343
Jackson Pamela L O/FADRC/DA 1239.....29569
Jackson Patricia A INR/STA 6524A.....20339
Jackson Robert A ARA/PAN 4912.....24980
Jackson Selma C SER/MO/OPM 3312 AID.....23800
Jackson Sheila J PER/MGT/OS/AR 1333.....22645
Jackson Valerie B NEA/IAI 6247.....23930
Jackson Viessa R OPT/PSD 111 SA-2 AID.....22962
Jackson William E Jr ACDA/GAC 5923.....25176
Jackson Yvonne MO/TT 1247 AID.....28290
Jacob Joan M SSM 3420.....22258
Jacobini Charles B EB/OT/TA 3822.....21163
Jacobs Alan B ASIA/TR 702 SA-18 AID...(9)235-8949
Jacobs Joseph W DS/H 306F SA-18 AID...(9)235-9028
Jacobs Leslie E SSM/E 3420.....27829
Jacobs Martin IO/ML 6334A.....20340
Jacobs Mildred M FM/PAD 601 SA-12 AID.....21479
Jacobs Mildred R EB/IFD/OIA 3830.....22316
Jacobs Stephen H A/SY/I 2418.....20408
Jacobs Susan CA/VO 815 SA-2.....22922
Jacobsen Anna M EUR/SOV 4225.....21401
Jacobsen Merriam J PPC/EMS 3665 AID.....28342
Jacobson Harry G AG/SEC 415 SA-16 AID.(9)235-9727
Jacobson John MO/CRM 3209 AID.....29052
Jacobson Julia S/S-S 7241.....20318
Jacobson Linda M IO/OIC 1428A.....27271
Jaffe Irene B INR/RSE/EE 4749.....23288
Jakobsson Lester T INR/DDC/MP 6845.....29674
Jamerson Leonard A DM/A 725 SA-12 AID.....20036
James Alan G S/AR 6313.....29793
James Alma F NEA/ARP 5248A.....23614
James Barbara A AF/EX 3513A.....23429
James Charles A ASIA/NE 6480 AID.....29256
James Daniel J PM/SAS 7418.....27774
James Hazel D OPR/ST 1244.....20435
James Herbert PA/M 6810.....22224
James John P DS/POP/LA 316 SA-16 AID..(9)235-9677
James Robert E COM/TR 810 SA-18 AID...(9)235-8889
James Ullmont AFR/DR/PVO 2926 AID.....23946
James Wylma H OPR/LS 2105.....21118
Jameson F R D/HA-ORM 2526.....28344
Jameson Leonard A DM/DS/A 725 SA-12 AID.....20036
Janeway Michael C S 7246.....28904
Janowski Louis F AF/E 5240.....23040
Jaquiss Melinda K OES/APT/SEP W-119 SA-1....26775
Jarman Jacqueline A OPR/LS 2204.....20662
Jarmon Hattie DS/IT 260 SA-8 AID.....(9)235-1980
Jarosick Jane DM/CC 735 SA-12 AID.....20122
Jarrell John Jr A/SY 4th floor SA-15..(9)235-9350
Jarva Sandra ACDA/NP/NE 4953.....21140
Jaworski Ronald R OC/T 5438.....20595
Jauchem C R FM/STF 710 SA-12 AID.....20082
Jay Keith E IIA/EA 3953 AID.....29747
Jee Arlen DS/POP 209B SA-16 AID.....(9)235-8052
Jefferson Brenda C EXSEC 3534 AID.....29104
Jefferson Emmalita AFR/DR 2450 AID.....28286
Jefferson Ernest G PER/MGT/OS/CC 1329.....21225
Jefferson James C DM/CC 725 SA-12 AID.....20122
Jefferson Leslie B OC/P B-528.....21268
Jelich Ann SY/EX 2509.....21596
Jelley Robert E INR/REC/CDC 8448.....21145
Jelley Susan E OES/OFA/FA 3214.....21948
Jenkins Anthony C PPT 636 SA-17.....(9)523-4240
Jenkins Barbara A OES/ENP/EN 7822.....22311
Jenkins Claretta S FM/CAD 638 SA-12 AID.....20131
Jenkins Cozette D FADRC/DIR 1239.....23538
Jenkins Elaine R SCA/VO 713 SA-2.....21922
Jenkins George C OPR/ST 1048-A.....22987
Jenkins George R SER/FM 619 SA-12 AID.....20113
Jenkins Jack D PPT 600 SA-17.....(9)523-4414
Jenkins Jodi C OES/EX 7823-A.....21248
Jenkins John A PPT 216 SA-17.....(9)523-4369
Jenkins Juanita NE/NENA 6929 AID.....23852
Jenkins Kempton B M/FSI 1209 SA-3.....(9)235-8753
Jenkins Maurice E FADRC/DR-A 2813.....20407
Jenkins Wardell L OC/T 5440.....29554
Jennette William PDC 529 SA-14 AID....(9)235-9238
Jennings Albert T A/FBO 327 SA-6.....(9)235-9510
Jennings Bill J OC/T 5440.....23455
Jennings Verne H Jr Capt INR/DDC 6635.....29032
Jensen Don C NEA/EX/BUD 4247.....22848
Jerabek Milan W EUR/P 5229.....20851
Jeter Howard F OES/OFA/OCA 5216.....23262
Jeter Mary V PPT 636 SA-17.....(9)523-4357
Jett Dennis C EB/ORF/FSE 3524A.....26324
Jeyakaran Rachel C M/FSI 5602 SA-15...(9)235-9395
Jillson Anne D IO/SCT 1429.....23511
Jimney Richard F OPR/VS B-258.....21634
Joe Gwendolyn H SER/MP 1052 AID.....29714
Johannesen Jean M AF/E 5240.....20668
Johe Richard E EB/TRA/MA 5826.....21313
John Gerald L OPR/ST 532 SA-6.....(9)235-9531
John Jeannette AFR/DR 2926 AID.....23946
John Yvonne J AFR/SFWA/ELC 4531 NS AID.....26951
Johns Bernard NEA/RA 5253.....25683
Johns Geraldine K FADRC/DIR 1239.....23325
Johnson Alberta DS/RD 506A SA-18 AID..(9)235-8918

Johnson Alice L DS/MGT 515 SA-18 AID..(9)235-2100
Johnson Amalya A ACDA/NP 4930.....28687
Johnson Angelique B PPT 414 SA-17.....(9)523-4265
Johnson Antoinette DS/IT 337 SA-8 AID.(9)235-1990
Johnson Barbara A H 7521.....21608
Johnson Barbara A OC/P 44A30.....20671
Johnson Barbara C BF/OF 6112 SA-15....(9)235-9298
Johnson Betty C S/IG 2317.....20154
Johnson Carl J PER/ES/RET 1251.....23300
Johnson Charles DS/POP 312 SA-16 AID..(9)235-8615
Johnson Charles K PER/FCA/SO 2809.....21417
Johnson Cozetta D L 6425.....28460
Johnson Daisy DS/ENGR 274 SA-11 AID...(9)235-9811
Johnson Dana J PA/HO 622 SA-2.....21984
Johnson Daniel MO/GS Whse AID.....70197
Johnson Darryl N EUR/EE 5217.....23655
Johnson David OPR/VS B-258.....21634
Johnson David L SCA/VO 511 SA-2.....21970
Johnson David L SER/MP 1060 AID.....23945
Johnson Donald C ARA/CEN 4911.....23385
Johnson Earl J HA 7806-A.....22042
Johnson Edna B PA/PC/CMD 5821.....28798
Johnson Elizabeth L AFR 3325 AID.....28964
Johnson Frances AFR/SFWA 4527A AID.....27016
Johnson Frances T PER/MGT/RMR 1609.....23384
Johnson Francis E ACDA/A/CS 5666.....28666
Johnson Frank K DG/MED 2260.....22868
Johnson Gable Jr PPT 870 SA-17.....(9)523-4286
Johnson Gary OPT/PSD 319 SA-2 AID.....27454
Johnson Geraldine M CM 773 SA-14 AID..(9)235-9133
Johnson Gilbert M INR/RAF 4635.....28739
Johnson Hariadene AFR/EA 6754 AID.....29873
Johnson Harold J Jr GAO/ID 1821.....23276
Johnson Harry AFR/DP/PAB 6671 AID.....22866
Johnson Henry P LA/DP 3913 NS AID.....23362
Johnson Howard V EB/EX/MC 5818.....21157
Johnson James T M/CT 2238.....27796
Johnson Jerry LA/EMS 3908 AID.....29475
Johnson Jesse R PDC/FFP 538 SA-14 AID.(9)235-9214
Johnson Jessie L PPT 662 SA-17.....(9)523-4378
Johnson Joan FFP/FFD 411 RPE AID.....(9)235-9671
Johnson Joan A PPT 458 SA-17.....(9)523-4274
Johnson Joel B WRDCO 801 SA-6.....(9)235-9614
Johnson Joseph E PPT 232 SA-17.....(9)523-4408
Johnson Juanita ACDA/NP/NE 4953.....21140
Johnson Judith R EA/VLC 5315.....23132
Johnson Julia B MO/PAV B-927 AID.....28410
Johnson Kim M CA/VO 713 SA-2.....21943
Johnson Linda R OPT/PSD 225 SA-2 AID.....28551
Johnson Lorraine OPT/PSD 128 SA-2 AID.....27658
Johnson Mark NEA/IRN 5246A.....20915
Johnson Mary L OPT/PIC B-4 SA-2 AID.....23628
Johnson Mary L ARA/ECP 3238.....20465
Johnson Mattye L ARA/MGT/ADM 3260.....29236
Johnson Michael L FADRC/PBR/D B648.....20856
Johnson Morris GS/MTB B-229.....21672
Johnson Muriel B AA/NE 6724 AID.....29118
Johnson Pauline G GC/EPA 6892 AID.....28277
Johnson Peter B ARA/PPC 6915.....23722
Johnson Philip K Jr PER/FCA/EUR 26A11.....20251
Johnson Queen P OPT/FSP 209 SA-2 AID.....28184
Johnson Rhea OPT/PSD 128B SA-2 AID.....27658
Johnson Richard G REE/BEX 7314 SA-15..(9)235-2169
Johnson Robert D EUR/CE 4228.....22135
Johnson Roy H MO/OM 3312 AID.....27668
Johnson Ruth M OC/S 6442.....22008
Johnson S Maxine OES/NET/EIC 7824A.....23978
Johnson Samuel L FADRC/LR 2442-B.....28347
Johnson Sharon E PPT 210 SA-17.....523-4163
Johnson Sidney L FADRC/PBR 1758.....29570
Johnson Stephen T EB/OFP/FFD 3427.....21125
Johnson Thomas N BF/FS 6713A SA-15....(9)235-9321
Johnson Vernice ES 5665 NS AID.....28568
Johnson Vernon C AF 6236.....21818
Johnson Virginia ARA/MGT/FM 3260.....23336
Johnson Walter T OC/T 5440.....20585
Johnson Wilhelmina ASIA/DP 3208 AID.....29047
Johnson William F DS 503E SA-18 AID...(9)235-9054
Johnson William MO/CRM B-461 AID.....28392
Johnson Willie OC/PE-E/A 2306 SA-7.....79386
Johnson Zelma E O/ISO 1921.....22830
Johnston C Gaynelle PER 3712 SA-15....(9)235-9593
Johnston Ernest B Jr E 7250.....21089
Johnston Felton M OPIC 808 BOT.....21652
Johnston Gerald FFP/FDD 410 SA-16 AID.(9)235-9713
Johnston Loretta B HA 7802.....20855
Johnston Marilyn K LA 206 SA-8 AID....(9)235-1379
Johnston Ronald B OC/PE-R 2104 SA-7.....79520
Johnstone Isabel J A/SY/CC 2435.....22412
Jones Alan M ACDA/ISP/SA 4495.....20835
Jones Austina H INR/RWE 4644.....27110
Jones Barbara E BIC/OMP/CRD 7721 Commerce...20623
Jones Brenda AFR/EMS 3664 AID.....27924
Jones Charles D BIC/OMP/CRD 7725 Commerce...21132
Jones Charlotte M LA/DR 2242 AID.....29395
Jones Christine D R AF/E 5240.....29742
Jones Clifford S USSS 2117A.....29738
Jones D Lowell SCA/VO 808 SA-2.....22915
Jones Delores L PM/ISP 7430.....21142
Jones Doria BF/FS/AD/AA 6110 SA-15....(9)235-9248
Jones Dorsena EB/ITP/EWT 3815.....20444
Jones Douglas DS 412 SA-18 AID.....(9)235-8993
Jones Earl M Jr BF/OB/SAT 1133.....27820
Jones Earline LA/SA 5258 AID.....28440
Jones Edwin F INR/REA 8840.....20908
Jones Ellis O HA/HR 7802.....22741
Jones Ernestine D PPT 414 SA-17.....(9)523-4265
Jones Esther ACDA/WEC/ATE 4660.....23788
Jones Eugene F OC/T 5440.....23551
Jones Evelyn M FADRC/PBR 1758.....28483
Jones Faye L PPT 414 SA-17.....(9)523-4265
Jones Frances A PER/PPM 3712 SA-15....(9)235-1001
Jones Gary C PM/MC 800 SA-6.....(9)235-9777
Jones George E OC/T 5440.....29554
Jones George MO/CRM 2678 AID.....23983
Jones Harold M AFR/DR/ARD 2480 AID.....28168
Jones Harriet C INR/EX 6639.....22085
Jones Harry E M/MO 7533.....23798
Jones Henry N A/SY/PRS 2530.....23897
Jones Iris A PPT 210 SA-17.....(9)523-4334
Jones Katheryne LA/DR 3247 AID.....23521
Jones L P OC/T 5440-G.....23418
Jones Lenora CM/SOD 671E SA-14 AID....(9)235-9147
Jones Leona V PPT 520 SA-17.....(9)523-4333
Jones Leotha R OC/T 5440.....21640
Jones Louise M PER/FCA/EA 2332A.....23312

Jones Margaret C EB/OT/STA 3331.....20645
Jones Marsha FM/PAD 601 SA-12 AID.....28480
Jones Mary AFR/DR 2497 AID.....29780
Jones Mary L PPT 720 SA-17.....(9)523-4350
Jones Mary R REE/BEX 7314 SA-15.....(9)235-9400
Jones Mary Rita C IO/EX/DAR 3428.....27992
Jones Munro P S/IG 6821.....28036
Jones Nadine S M/FSI/SPS 1015 SA-3....(9)235-8788
Jones Norma B FADRC/PBR 1758.....29570
Jones Richard H EB/IFD/ODF 2531.....22178
Jones Roderick L M/FRM/FM/FC 1132.....27820
Jones Rodney W PM/ISP 7428.....24930
Jones Ruby L NE/EMS 3321 AID.....22185
Jones Ruby W PPT 414 SA-17.....(9)523-4266
Jones Theresa P INR/REC 8646.....29348
Jones Tony R FADRC/PBR 1758.....29335
Jones Velma L PPC/PIAS 667 SA-14 AID..(9)235-9836
Jones William AFR/DR/SAPD 2450 AID.....23698
Jones William A DM/C 717 SA-12 AID.....20032
Jones William C III PER/FCA/A 2807.....23438
Jonietz Karl K EUR/CAN 5227.....21097
Jonke Rudolf MO/OM 3312 AID.....27668
Jordan Amos A T 7208.....28074
Jordan Bernard N SER/MO/PAV B-930 AID.....28376
Jordan Christine C PPT 770 SA-17.....(9)523-4254
Jordan Colleen E NEA/ARP 5248A.....20714
Jordan Dan J CDA/FS/EA 2332A.....23312
Jordan Debra A FADRC/DR 1239.....20395
Jordan Delphine R PPT 562 SA-17.....(9)523-4293
Jordan Dorothy DS/H 305B SA-18 AID....(9)235-9085
Jordan Frances E MO/TT 12A47 AID.....28282
Jordan Jeanne G FM/PAD 601A SA-12 AID.....22182
Jordan Kay AFR/DR 2925 AID.....29864
Jordan Lennie DS/AGR 409 SA-18 AID....(9)235-8820
Jordan Lillian A T PER/MGT/OS/R 1817.....27914
Jordan Louise DS/IT 260 SA-8 AID.....(9)235-1870
Jordan Marcia J PM/SSP 7325.....25097
Jordan Philip L COM/SE 820A SA-18 AID.(9)235-8864
Jordan Robert L OPIC 750 BOT.....21854
Jorden Mary OPT/DIR 300 SA-2 AID.....29608
Joseph Cora PPT 414 SA-17.....(9)523-4265
Jourdin Willis OPIC/ID 738 BOT.....27825
Joyce David BF/OF/AD/RR 6205 SA-15....(9)235-9242
Joyce David C ARA/MGT/FM 3260.....23336
Joyce Helen E BF/OF 6804 SA-15.....(9)235-9330
Joyce John M S/MS 7246.....28704
Judd Carolyn J OC/T 5440-G.....23418
Judd Joan E S/IG 6821.....28844
Judkins Christine C FS/FD 6709 SA-15..(9)235-9303
Juergens Jack REE/BEX 7314 SA-15.....(9)235-9390
Jung Lucille BF/OB/SAT 1133.....21691
Juni Barbara L PPT 232 SA-17.....(9)523-4408
Juni Frank E SY/WFO 4001 SA-15.....(9)235-9346
Junior Lewis D AF/C 4246.....22080

K

Kachigian Susan L PER 7314 SA-15.....(9)235-9235
Kadera Fred A OC/P B-528.....22936
Kahan Jerome PM 7317.....28698
Kahn Louis IO/IEP 5321.....28593
Kahn Samuel TA/N 714B SA-18 AID.....(9)235-8939
Kain Joan PDC/PVC 3916 AID.....21799
Kaiser Robert E OPR/VS B-258.....21634
Kaklikian Harry Z OC/SA 44A20.....23425
Kalas Wayne P PPT 780 SA-17.....(9)523-4254
Kalivetenos Rose PPT 700 SA-17.....(9)523-4248
Kalner Jay E INR/STA 6524A.....20926
Kalodimos Magdeline G DG/PC 7333.....29418
Kamens Gerald NE/EI 5318 AID.....23806
Kamer Helen L S/RA 7234A.....25325
Kamman Curtis W S/MS 7246.....28705
Kammerer Kelly C GC/LPC 6895 AID.....28556
Kamoga Frederick K M/FSI 900 SA-3.....(9)235-8820
Kanchanadul Prapas M/FSI 5201A SA-15..(9)235-9395
Kane Anne K IO/EX/ADM 5333.....21662
Kane N Stephen PA/HO 3100 SA-1.....28888
Kanter Arnold L PM/ISP 7428.....28681
Kanter Irving M PPT 338 SA-17.....(9)523-4232
Kaplan Phillip S S/P 7419.....20398
Kaps Helen OPR/LS 2212.....23492
Karinshak Judith A S/AB 7260.....23232
Karkashian John E M/CT 2238.....28541
Karp Samuel CA/VO 700 SA-2.....21896
Karppi Joanne W LA/CAR 3248 AID.....22116
Karson Samuel M/MED 2906.....22868
Kaschak William G LA/DR 2248 AID.....28669
Kashurba Richard A DM/IM 714 SA-12 AID.....20084
Kasrai Joyce A AF/I 5238.....20905
Kassebaum Cary L DS/PO 224 SA-18 AID..(9)235-9042
Kassin Jodi M/FSI 1100 SA-3.....(9)235-8784
Katcher David A T 7208.....20004
Kates Ronald L AF/C 4246.....22216
Katz Herman ASIA/PD 702C SA-18 AID....(9)235-8949
Katz Julius L EB 6828.....20396
Katz Paul S/NM 2737A.....23379
Katz Ronald S D/LOS 4321.....29515
Katz Sheryl ACDA 5534.....21064
Kauffin Herbert W 870 SA-17.....(9)523-4368
Kauffin Mittie M PPT 232 SA-17.....(9)523-4408
Kauffman Kenneth M DAA/IIA/IA 3847 AID.....20833
Kaufman Helene DS/POP 301 SA-16 AID...(9)235-9649
Kaufman Paul C REE/EMP 7507 SA-15.....(9)235-9409
Kaufmann Judith R EUR 6221A.....21848
Kaulaity Martha ACDA/WEC/ATE 5846.....21623
Kaulfuss Ernest J GAO 4908 AID.....20000
Kauzlarich Richard D EB/IFD/OIA 2535.....22728
Kawamoto Yukio SCS 1805.....21423
Kay Irene CM/SOD/OSC 668 SA-14 AID....(9)235-9855
Kay Stanley GC/H 319D SA-2 AID.....29839
Kazanowski Eileen F BF/FS 6802 SA-15..(9)235-9383
Keane John E ARA 6263.....29226
Kearney Calvin E OC/T 5440.....23455
Kearney Richard D L 4535A.....28134
Kearns Patrick N M/FSI 100 SA-3.....(9)235-8727
Kearns Roberta B FADRC/PBR B-884.....20932
Kearse Dovie L OPT/PS 419 SA-18 AID...(9)235-9070
Keathley Jerrell G A/OASIS 3424.....23510
Keating Marjorie C S/CPR 1237.....23171
Keating Terry M BF/FS 6205 SA-15.....(9)235-9310
Keaton Sandra H PER/MGT/RMR/PR 1609.....23382
Keefer Edward C PA/HO 617 SA-2.....21899
Keegan Mary Ann L M/MO 7427.....26983
Keeler Eileen M REM/EMP 7314 SA-15....(9)235-9387
Keeling Gail E PER/ES/RET 1251.....23300
Keeling Sharon PPT 362 SA-17.....(9)523-4422

Keene Douglas R PM/SAS 7418.....23564
Keeney David H 7251.....28802
Keeny Spurgeon M Jr ACDA/D 5934.....28462
Keerdoja Liina FADRC/LR 2442-G.....22053
Keesee Allen OPIC 714 BOT.....21766
Keeton Edward D INR/RWE 4665.....23351
Kegley Robert A OC/PE/R 2104 SA-7.....79520
Keiper Harry E OPR/VS B-258.....21082
Keiter Samuel EB/OA/AVP 5535.....22438
Keller Audrey M PER/ES 1822.....21212
Keller Barbara M S/S 7224.....28448
Keller Margaret H PPT 700 SA-17.....(9)523-4252
Kelley Dorothy M SER/MP 1066 AID.....20216
Kelley Frederick T PER/PPM 3712 SA-15.(9)235-1001
Kelley Gloria PDC/RDP 2845 AID.....28937
Kelley Robert K S/AS 6333.....24252
Kellinger Nellita L FADRC/DA 1239.....29569
Kellner Kenneth J A/SY/CC 2435.....22412
Kellogg David L OC/PE-M/T SA-7.....79533
Kelly Diane E INR/XR 432 SA-6.....(9)235-9416
Kelly Elijah S/S-I 7241.....23836
Kelly Gary K OC/T 5438.....20595
Kelly J Michael AA/SER 565 SA-14.....(9)235-1840
Kelly Jim AFR/DR 2497 AID.....29780
Kelly John J INR/CIS 7516.....22585
Kelly Kevin LA/DR 2253A AID.....29484
Kelly Letitia A AID/A 5758.....20108
Kelly Louise H OPR/LS 2212.....23492
Kelly William K PDC/OFDA 1262A AID.....25916
Kem Sos M/FSI/SLS 5114 SA-15.....(9)235-9395
Kemp Catherine C A/SY/FO 38A05.....23124
Kemp David I ARA/AND 5908.....23360
Kemp Dorothy NE/PD 4440A AID.....29220
Kemp Weaver L PA/PC 4827.....28203
Kempel Dolores C BF/FS 6116 SA-15.....(9)235-9329
Kemper Joseph M AFR/EMS 5910 AID.....23372
Kemper Patricia P A/OPR/ASD 1885.....21586
Kenefick Francis J ASIA 620 SA-18 AID.(9)235-8910
Kenefick Thomas P AG/IIS 511H RPE AID.(9)235-9732
Kenley Tyrone OC/P B-528.....23094
Kennedy Ann G SER/IT 425 SA-8 AID.....(9)235-1882
Kennedy Bowen K PER/FCA/EUR 26A11.....20251
Kennedy Charles A NEA/EGY 6251.....22660
Kennedy Donald A O/ISO/FADPC 1921.....20240
Kennedy Donald N OC/PE-R 1402 SA-7.....72216
Kennedy E Ruth NE/TECH 4709 AID.....29734
Kennedy John N OC/EX-T 2130.....21584
Kennedy Kathleen PA 6806A.....29606
Kennedy Maria P OPT/PS 409 SA-14 AID..(9)235-9124
Kennedy Marie S AG/SEC 402 SA-16.....(9)235-9727
Kennedy Mary T PA/PC 4827A.....22353
Kennedy Mary V S/S-O 7516.....21512
Kennedy Patrick F M 7207.....28867
Kennedy Robert ACDA 5743.....20844
Kennedy Robert C M/FSI 1209 SA-3.....(9)235-8754
Kennedy Thomas F PPT 780 SA-17.....(9)523-4254
Kenney Annie W FADRC/PBR 1756.....20984
Kent Robert W SCA/VO 700 SA-2.....21896
Kent Zolita F FADRC/DIR 1239.....23603
Kenyon Michael CM/ROD 722 SA-14 AID...(9)235-9105
Keogh Dennis W AF/S 5526.....28433
Kepler Jean M EA/EX 4311.....20658
Keppler William E Jr GAO/FAG 2536A.....21588
Kerins Jane EOP 2664 AID.....23305
Kern Anthony M DG/EM 2820.....22818
Kerr Donna L PER/FCA 2822.....21732
Kesler Carol J ASIA/PD 613 SA-18 AID..(9)235-8960
Kessler Earl A REE/BEX 7314 SA-15.....(9)235-9225
Kessler Judd L GC/LA 5917 AID.....23272
Ketch Madeline I PPT 662 SA-17.....(9)523-4378
Ketch Marie ASIA/TR 606 SA-18 AID.....(9)235-8870
Ketchersid Donna J M 7210.....20549
Keyes Charmaine V AF/I 5238.....22279
Keyes James D AFR/EMS 3668 AID.....28192
Keyes Mary E NE/DP 6723C AID.....23850
Keys Betty S O/ISO 19A16.....22845
Keys E Lynn A/OC 44A20.....29730
Khajenouri Fereidoun FSI 5806A SA-15..(9)235-1537
Khan Louis IO/CMD 5321.....20600
Kheang Limhak M/FSI 5602-D SA-15.....(9)235-9395
Khin U M/FSI/SLS 5806A SA-15.....(9)235-9395
Kidd Patricia E PPT 214 SA-17.....(9)523-4334
Kidston Geraldine DS/IT 433 SA-8 AID..(9)235-1882
Kidwell Gladys S FS/FD/V 6804 SA-15...(9)235-9330
Kidwell Kenneth C OC/S 6442.....22581
Kiefer Leslie A ARA/LA/PAN 4912.....24980
Kiefner Janet C INR/EX 6639.....22502
Kiker Ruth EA 6206.....29596
Kilarny M Patricia SY/DASS 2517.....21032
Kilburne Jane B NE/TECH 4709 AID.....29735
Kilgore John D SER/H 630B SA-12 AID.....23780
Killen Marilyn L IIA/MGT 2744 AID.....21776
Killinger Suzanne L OPT/PSD 100 SA-2 AID....22954
Killion Dalton V AF/W 4250.....22865
Killoran Thomas F BEX 7314 SA-15.....(9)235-9236
Kilpatrick E OPT 651 SA-14 AID.....(9)235-2274
Kilpatrick Richard N EA/J 4210.....23152
Kim Edward S C ENGR/SP 213 SA-11 AID..(9)235-9820
Kimball John C PA/PC 4827A.....28203
Kimball Rita PDC/PVC 3496 AID.....23324
Kimbro Rex E PPT 458 SA-17.....(9)523-4473
Kimbrough Clara B AFR/SFWA/ELC 4531 AID.....26951
Kimm Peter M DS/H 625 SA-12 AID.....29637
Kimmel James K SSM/C 3420.....23592
Kincaid Jack R OC/PE 3536.....23430
Kincaid Mary E PER/FCA/NEA 2830.....23306
Kincaid Patricia M M/FSI 402 SA-3.....(9)235-8838
KinCannon Kathryn PDC 521 SA-14 AID...(9)235-9193
Kindel Karl K LA/DR 207 SA-8 AID.....(9)235-1231
King Barbara M FADRC/PBR B845.....22536
King Donald R OES/ENP/EN 7822.....29278
King Elizabeth R ACDA 5499.....20972
King Elve C LEG/CSS 2895 AID.....28321
King Emma A FS/FD/V 6713A SA-15.....(9)235-9274
King Joan D FM/ESD 508 SA-12 AID.....20024
King Joseph DB DG/MED 2906.....23554
King Karen D HA/EX 7802.....21180
King Kimberly K PA/PRESS 2109.....22495
King Lance M OES/NET/EST 7830.....23978
King Lenzy O/ISO 1921.....20240
King Marguerite C PM/ISP 7430.....24930
King Nickie D PPT 414 SA-17.....(9)523-4265
King Philip A OPR/SPS 1889.....22039
King Raymond A FM/ASD 524 SA-12 AID.....20162
King Samuel L PER/ES/BA 1822.....22283
Kingery Helen PHA/POP/R 309 RPE AID...(9)235-9698

Kingman Linda A PPT 232 SA-17.....(9)523-4408
Kingsberry Ida OPIC 836 BOT.....29643
Kingsley Carolyn E PER/G 7327.....22826
Kinnell Roberta L EUR/EX 5424.....20676
Kinnelly Francis M OES/APT/SA 4333.....22433
Kinney Douglas S S/P-OF 7419.....28790
Kinney Jeanne L NE/EMS 3321 AID.....28516
Kinney Stephanie S DG/PC 7333.....29404
Kinsel Charle R OC/PE-R 1402 SA-7.....72216
Kinsley Steven C NE/PD 4715A AID.....28274
Kinter George L OES/ENP/EN 7822.....22311
Kiper Ayse M M/FSI 5501 SA-15.....(9)235-1537
Kirby Alice L M 7207.....28877
Kirby Angela R C EA/ROC 5310.....27710
Kirby Marie AFR/DR/HN 2490 AID.....28175
Kirby William A Jr INR/RNA 4524A.....29446
Kirchner Debbie A PPT 576 SA-17.....(9)523-4352
Kirincich Elizabeth CA/SCS 1813.....28089
Kirk C Darlene OPR/GS Recept Dipl Lobby.....28469
Kirk Gloria C A/AID 5894 AID.....28578
Kirk Roger INR/DD 6531.....22436
Kirkham Mark M M/FRM/FM 1133.....21150
Kirkpatrick Brian S AF/W 4250.....20842
Kirkpatrick Robert W A/BF/OB/RME 1331.....21014
Kissal Maria J SY/I 4th Floor SA-15...(9)235-1740
Kitay Michael G GC/H 626B SA-12 AID.....23544
Kitchens Allen H PA/HO 3100 SA-1.....29003
Kitterman Lucille A ARA/ECA 4906.....22296
Kjellmark Charlotte AA 509B SA-18 AID.(9)235-9003
Klaiber Mary ACDA/D/IS 6510A.....20224
Klaiber Wolfgang ACDA/WEC/DI 5741.....20816
Klaus Stephen COM/NE 811F SA-18 AID...(9)235-8908
Klechko Elizabeth D L 6419.....25036
Klecka Ivan T M/FSI 1209 SA-3.....(9)235-8754
Klee Herbert Jr OPR/ST 1244.....22587
Kleiber Norma L M/FSI/SLS 901E SA-3...(9)235-8816
Kleibocker Jenness A/SY/I 2418.....23186
Klein John FM/PAD 608 SA-12 AID.....20015
Klein Stephen AFR/DR 2491 AID.....28176
Kleinkauf Therese REE/BEX 7314 SA-15..(9)235-9230
Klem Stanley J FADRC/PBR B-844E.....29441
Klieforth Leslie A M/MO/R 7529.....20672
Klimecko Bernice T ARA/CAR 3244.....23454
Kline Brian E SER/MP 1062A AID.....23945
Kline Caron L SCA/VO 813 SA-2.....21907
Kline Donovan W OC/P 44A30.....22579
Kline Douglas T AFR/DR 2439 AID.....23390
Kline Harold P OC/T 5440.....21380
Kling Carol J AA/ASIA 6212 AID.....29223
Kling Susan M L/EB 6420.....25183
Klingaman Susan M EUR/CE 4228.....22155
Klitenic Earl OPT/LR 651 SA-14 AID....(9)235-2274
Kloewer Susanne OES/NET 7830.....24361
Klontz Elizabeth A BF/FS 7717 SA-15...(9)235-1950
Knauf Barry S SSM/C 3420.....24207
Knecht Peter A PA/PC 4835.....21143
Knee Roma LAC/DP 3253 AID.....29394
Knickerbocker James F OPR/ST 528 SA-6.(9)235-1710
Knight Lee T FADRC/PBR 1758-D.....29570
Knight Sylvia CM/SD/POL 713 SA-14 AID.(9)235-9108
Knight William CM/ROD 729C SA-14 AID..(9)235-9065
Knobloch Joan M NE/DP 6443 AID.....29136
Knoll Jerry NE/NENA 6929 AID.....23852
Knott Judy L A/OS 234 SA-6.....(9)235-9600
Knowles Judy D S/CPR 1238F.....20530
Knox N Lorraine ID/GAO 3237 AID.....27974
Knutson Leroy K NE/TECH 4731 AID.....28519
Kobayashi Kyoko M/FSI 800 SA-3.....(9)235-8821
Kobler Arthur L EB/ICD/CPD 3527.....20827
Kochanek Anthony S Jr PM/SAS 7418.....23882
Koeber Betty A Credit Union 3441 AID.....28426
Koegel Lawrence CA 1821A.....28814
Koehl Richard F DM/B 706 SA-12 AID.....29724
Koenig Gretchen L INR/RSE/EE 4752.....23231
Koffman Boyd S OC/PE-E 2305 SA-7.....79744
Kogan Arthur G PA/HO 3100 SA-1.....28888
Kohan Maurice PDC/PVC 3495 AID.....23034
Kohashi Marion AFR/DR/HR 2487 AID.....28176
Kohn Martin J INR/REC/CER 8666.....29128
Kokal John J EA/EX 6310A.....20659
Kolar Peter LAC/DP 3911 AID.....20068
Kolesnik James C SY/FO 38A00.....23124
Kolt Kathleen A M/FSI 100 SA-3.....(9)235-8727
Komitor Jack S SCS 1813.....23015
Kondash Joan E S/P 7419.....20398
Konkel David R INR/REC/TI 8727.....20910
Konner C Michael OMSN 3356 Interior...(9)343-9143
Konnerup Nels DS/AGR 406C SA-18 AID...(9)235-1275
Kontak Emil W PPT 632 SA-17.....(9)523-4308
Kontos C William SSM 3420.....22258
Kooiman Micaela CA/VO 700 SA-2.....21987
Kopelaki Maria-M M/FSI 800 SA-3.....(9)235-9562
Kopera Sandra J CA 6811.....29576
Kopf Terry INR/EX/TC 6510.....20884
Kopp Harry EB/ITP/OT/TA 3822.....21718
Korcak Jerome M M/MED 2906.....21580
Korenthal Esther IO/UNP 6334.....22394
Koretz Hazel E AFR/DR 2439 AID.....23390
Korf JoAnn PPC/PIAS 633 SA-14 AID.....(9)235-9170
Koritko Andrew W SY/FO 38A00.....23123
Korky Ann K EUR/RPM 6225.....23199
Korn David S/P 7312.....29571
Kornblum John C EUR/RPM 6229.....21358
Kornegay Arretha L FS/FD/V 6524 SA-15.(9)235-9240
Kornei Lucie INR/RWE 4741.....25002
Kornher Kenneth L DS/DA 520 SA-18 AID.(9)235-9024
Kosar Kathleen S SER/IT 260 SA-8 AID..(9)235-1968
Koscinski Joseph S OPR/VS B-258.....21083
Kostelnick Lorraine ACDA/NP/NE 4951.....27751
Kotok Sharon B FADRC/DR 1239.....21267
Kott Robert J AF/W 4250.....23469
Kott Robert W PPT 770 SA-17.....(9)523-4254
Kotzem Helen M/FSI 800 SA-3.....(9)235-9562
Koumanelis Steve PM/MC 800 SA-6.....(9)235-9761
Kovach Eugene G OES/APT/SA 4333.....29083
Koval Helen E OC/T 5440.....20595
Kovenock Paul E OPR/LS 2212.....23492
Kozak Michael G L/ARA 5527A.....20734
Kraft Walter SY/T/WSB SA-7.....73510
Kramer Joseph C INR/REC/CER 8666.....29264
Kramish Arvin OPIC 830 BOT.....29646
Krammes J S IO/UCS 518 SA-2.....27571
Kranker Richard L EOP/MB 4677 AID.....29868
Krantz Robert CM/ROD 729B SA-14 AID...(9)235-9117
Kranz Margaret LA/SA 5258 AID.....22718
Kraska Christel E L/M 5425A.....29517

Kratzer Jean E OPR/LS 2204.....20662
Kraus James D AFR/RA 3327A AID.....22928
Krause Ada AFR/EMS 5750 NS AID.....29303
Krause Barbara SY/DIS 2426.....20459
Krause H Alan EUR/SOV 4229.....28957
Krauthoff Louis C STR 723 SA-11.....21139
Kravitz Vivian B DS/IT 307 SA-8 AID...(9)235-1985
Kreczko Alan J L/UNA 5429.....26771
Kreisberg Paul H S/P 7311.....20358
Krenzel Julia B ACDA/D/CCD 5923.....21507
Krepon Michael ACDA/WEC/SAS 5741.....20711
Kreuzer Laura L OPA 4890 AID.....27978
Kriebel Wesley P IO/ML 6334A.....28603
Krieg Norbert J M/FSI 806 SA-3.....(9)235-9565
Krieger George J Jr ARA/MGT 3260.....28112
Krimer William D OPR/LS 2208.....20525
Krings Lester J ID/GAO 2412.....21588
Kripner Nancy J M/MED 2911.....26488
Krizay John A/OASIS 3424.....23510
Krizek Eugene L H 7251.....28696
Kroll Theodore P SY/WFO 4001 SA-15....(9)235-1745
Krome Marjorie ARA/LA 6263.....29393
Kruchko Steven J A/SY/WFO 4thFl SA-15.(9)235-1045
Krug William A Jr INR/DDC/OIL 8646.....28357
Krulfeld Jacob LA/DP 3909 AID.....23335
Krumpe Paul F PDC/OFDA 19A06 AID.....28746
Krussel V Jean IO/SCT 1429.....23511
Krys Sheldon J S/IG/IS 2317.....20152
Kubic Frank T PPT 800 SA-17.....(9)523-4394
Kuck Karolyn AG/OC 406 SA-16.....(9)235-9723
Kugler Harold AFR/ESA 4752 AID.....29537
Kuhla Celeste A/SY/I/GIB 2418.....20408
Kuhn Lisa T A/ART B-258.....21634
Kulesza Mary M A/ART B-258.....21635
Kulick Gilbert D NEA/IAI 6247.....21481
Kulski Isabel G INR/RSE/SOV 4841.....20189
Kulwecz Mary L OES 7831.....28056
Kunz Geoffrey M INT/L 2442-A.....20891
Kuo Mon-Haum FADRC/LR 2442-F.....22669
Kupperman Robert ACDA/D/CS 5482.....21192
Kuprevicz Olga PER/CA/FS/AF 2830.....27662
Kurland Penney S FADRC/DA 1239.....21704
Kursch Donald B EUR/RPE 6428D.....20533
Kurtz Jeff S/NM 2842.....28497
Kurtz Peter O/ISO/SDP 19A16.....20764
Kuser Suzanne INR/DDC/RPS 7638..... 21470
Kushner Ronald A GAO/ID 1821.....23276
Kusrow Carl B WRDCO 801 SA-6.....(9)235-9615
Kux Dennis H M/FSI 1209 SA-3.....(9)235-8754
Kux Mary M OES/ENP/EN 7820.....22418
Kux Molly DS/OST 7820 AID.....22418
Kuzmuk Kim G A/SY/I:WFO 4th Fl SA-15..(9)235-1748
Kwaitkowski John E ACDA/A 5731.....23442
Kwiatek Fabian A L/C 5421.....21365
Kyriazis Catherine P FS/FD 6524 SA-15.(9)235-9325

L

Laase Paul L EUR/RPE 6430.....20326
Laatsch Allwyn A OC/S 6442.....23026
Labbok Miriam H DS/POP 309 SA-16AID...(9)235-9686
LaBelle Alberta P GAO/ID 3237.....27974
LaBombard Girard J COM 803E SA-18 AID.(9)235-9000
LaBrie Barbara A INR/DDR 6535.....22403
LaCaamera Joseph J FM/ESD 506 SA-12 AID.....20076
Lachman Donald OC/S 6442.....20656
Lacuessa Patricia Lee NEA/ARP 6247.....22647
LaFleur Joyce M OPT/CSP 124 SA-2 AID.....28566
LaFoy Vara C NE/TECH 5316 AID.....29050
Laise Carol C M/DG 7331.....29898
Lakas Nicholas S EB/CSB/OCA 3334.....28097
Lake Donald CM/COD 751 SA-14 AID.....(9)235-9137
Lake W Anthony S/P 7311.....22372
LaMantia Russell A EUR/RPE 6517.....20457
LaMar Dorothy PDC/FFP 535 SA-14 AID...(9)235-9206
Lamb Robert E PPT 600 SA-17.....(9)523-4415
Lambert David A SY/PSIO 4th Fl SA-15..(9)235-1045
Lambert Francis X SCS 1803.....23817
Lambert Ronald N A/SY/NSU 2534.....28524
Lamberty Gerlad M/FSI 1209 SA-3.....(9)235-8753
Lambis Angela PPT 4002 SA-17.....29613
Lamont James W OES/ENP/PO 7817A.....21389
Lampert Harvey D INR/RAR 7532.....22002
Lanahan F Benedict M/MED 2313.....20295
Lancanter Barbara FM/PAD 604 SA-12 AID.....20716
Lancaster Carol S/P 7316.....28995
Lancaster Carolyn L PM/MC 800 SA-6....(9)235-9773
Lancaster Vella A BF/FS/FD 6713 SA-15.(9)235-9322
Lancetti Frank S IO/SCT 1429.....23511
Land Robert F FADRC/DA 1239.....21704
Landa Ronald D PA/HO 521 SA-2.....28810
Lande Peter W NEA/INS 5251.....22141
Landerghini Gene M OPR/ESC 1252.....23432
Landers Richard K EB/OT/GCP 3830.....22316
Landfair William E PM/DOD/MC Pentagon.(9)694-4221
Landikusic Tomislav H FADRC/LR 2442-C.....22669
Landis Carol S IO/OIC 1428A.....21306
Landis Vivian M OES/APT/SA 4333.....22434
Landron Georgia LA/DR 213A SA-8 AID...(9)235-1800
Landry Robert W DS/IT 401 SA-8 AID....(9)235-1857
Landymore Eula B PPT 616 SA-17.....(9)523-4340
Lane Barbara J DS/IT 440 SA-8 AID.....(9)235-1880
Lane Frances PPC/PIAS 661 SA-14 AID...(9)235-9836
Lane Gloria T FM/ESD 510 SA-12 AID.....20022
Lane Henry G AAG/W 514 SA-16 AID.....(9)235-9665
Lane Wilford B AFR/SFWA 4531 AID.....28251
Lane William H CM/SD 703 PP AID.....(9)235-9125
Lang Archie S HA/ORM/IPP 231 SA-6.....(9)235-2324
Langford Patricia A PER/FCA/JO 2429A.....27691
Langhorst Jean BF/FS/WFC 7705 SA-15...(9)235-9381
Langley Grace E NE/TECH 4725 AID.....28984
Langmaid Bradshaw NE/DP 6723 AID.....29116
Lanham Robert F AG/OC 403 SA-16 AID...(9)235-9723
Lann Rita OPIC 630 BOT.....28618
Lanning Nancy H OPR/ST 1244.....22303
Lannon James W A/SY/SAS 2234.....23182
Lanpher E Gibson H 7251.....29532
Lansdale Phoebe T LA/DP 3909 AID.....23462
Lanza Francisco OPR/LS 2206.....20582
LaPrince Beverly J INR/RAR 7534.....20584
Large Ronald K WRDCO 801 SA-6.....(9)235-9615
Lark Mary L EB/ORF/ICD 3527.....27952
Larry Eloise PPT 616 SA-17.....(9)523-4340
Larson Denton E FM/RSD 519 SA-12 AID.....20182
Larson Katherin H ACDA/GC 5443.....23702
Larson Susan A/SY/T 3810A.....20914

Larson Terry A OC/PE-E/F 2312 SA-7.....79798
Larson William K SY/DO 3811.....20327
Laryea Renee AFR/DR 2723 AID.....29066
Lateef Noel V T/CST 1007.....29017
Lateef Victor NE/TECH 6921A AID.....28608
Latham Linda IO/OIC 1519.....21111
Latify A Hafiz M/FSI 5804 SA-15.....(9)235-1530
Latimer Cecelia EA/EX 4313A.....23102
Latney Ann A BF/FS/AD/AA 6205 SA-15...(9)235-9263
Latney Brenda D OPR/ASD 800 SA-11.....20338
Lauderdale Eli N Jr EUR/CE 4228.....20415
Laufer Leopold IIA/IA 3844 AID.....22065
Laurie V J IO/UCS 522 SA-2.....22816
Laursen Clyde C MO/GS 274 SA-11 AID...(9)235-9820
Laury Harry L OC/T 5440.....21640
Lautz Donald CA/VO 700 SA-2.....22923
Lavoie Sarah G IO/UNP 6332.....21891
Law Carla PPC/PIAS 230 SA-8 AID.....(9)235-8420
Law Helen L CA/SCS 1803.....22501
Law Robert Jr OC/T 5440.....29553
Lawhead Bruce F Clemency Board 2033 M St....46387
Lawhon Doris D PER/REM/EMB 7310 SA-15.(9)235-9370
Lawhorn Linda G IO/UNESCO 4806A.....22273
Lawrence Ann A L 6448.....24905
Lawrence Doris M FADRC/DA 1239.....20769
Lawrence Dorothy OPT/FSP 219 SA-2 AID.....28184
Lawrence Earl G DS/DIU 208 SA-18 AID..(9)235-9050
Lawrence Lisa A/SY/PTS 4106 SA-15.....(9)235-9461
Lawrence Loren E PPT 600 SA-17.....(9)523-4412
Laws Valerie T OC/P B-523.....21305
Lawson G W JR TA/DA 2497 AID.....20469
Lawson Jack DS/POP/DEA 201 SA-18 AID..(9)235-9692
Lawton Frederick H IO/UNESCO 4806A.....21156
Layman Dorothy J AAG/W 524 SA-16 AID..(9)235-2133
Layton Robert DS/POP 312 SA-16 AID....(9)235-1587
Lazar David IIA/IG 2744 AID.....21754
Lea Joe J OC/T 5440.....21641
Lea Thomas H FADRC/PBR 1758-D.....29570
Leacacos Velia C PPT 610 SA-17.....(9)523-4474
Leach Alberteene AG/EX 411A SA-16 AID.(9)235-2139
Leach Dale E PPT 316 SA-17.....(9)523-4290
Leake William T SER/MO/PAV B-932 AID.....28400
Leard Marianne PPC/PIAS 230 SA-8 AID..(9)235-1684
Leaty Daniel L ASIA/EA 4218A AID.....28526
Lebeau Patricia A DG/EM 2820.....22824
Lebedev Gregori IGA 6829.....20978
LeBlanc Alphonse AAG/W 514 SA-16 AID..(9)235-9665
LeBrane William H OC/T 5440.....23455
Lecki Diane TA/ED 320E SA-18 AID.....(9)235-9062
Leclere Mary ACDA/A/CS 5664.....20931
Ledbetter Wilber E CMC 7310.....22990
Ledesma James V EB/ORF/FPD 3427.....20646
Ledogar Stephen J EUR/RPM 6227.....21626
Ledsky Cecile W OES/NET/IM 7824A.....24812
LeDuc Linda PPC/PB 3731 AID.....28561
Lee Anna K PPC/PB 3748 AID.....23918
Lee Barbara K A/SY/I 4001 SA-15.....(9)235-1740
Lee Edward L A/SY/E&T 47th Fl SA-15...(9)235-9461
Lee Elmer E FADRC/DR 1239.....20420
Lee Eloise R REM/EMP/OEB 7507 SA-15...(9)235-9406
Lee Gladys T SCS 1803.....28467
Lee Gloria J SCS 1813.....26858
Lee Guy A FADRC/DR 1239.....20423
Lee James D EB/PAS 2833.....20500
Lee Joan M PA/FOI 2811.....20783
Lee John J FADRC/PBR 1847.....22517
Lee John W SER/MO/PP 3328 AID.....28244
Lee Joyce DS/H 633 SA-12 AID.....20086
Lee Luke T OES/ENP/PO 7817A.....22232
Lee May Y L IIA/IA 3841 AID.....28677
Lee Natalie H FADRC/PBR 1843.....21068
Lee Robert E DM/OD 725 SA-12 AID.....20126
Lee Roxcene V PPT 414 SA-17.....(9)523-4265
Lee Sharon L E/CAC 7245-A.....29819
Lee Ted G AFR/DR 2723 AID.....29066
Lee Willard W DM/C 717 SA-12 AID.....20032
Lee William H AF/EX 3513A.....21467
Leech Eleanor B PPT 360 SA-17.....(9)235-4267
Leeks Georgia C O/ISO 1921.....21292
Leeper Wendellene PPT 214 SA-17.....(9)523-4334
Leer Jane P FM 517 SA-12 AID.....20182
Leestma David ACDA/OA 804 SA-6.....(9)235-2202
Legeer Josephine ACDA/WEC 5843.....29474
Legg Frances ARA/LA 6263.....29392
Leggins Mary SER/MP 1054A AID.....29758
Leggio Anthony NEA/AFN 6253.....22294
LeGrande Ralph H FADRC/PBR B648.....20856
Lehman Barbara C EA/J 4210.....23152
Lehmann Glenn ASIA 3208A AID.....22862
Lehmann Patricia A S/AS 6333.....23752
Lehner George A Jr L/EB 6420.....20349
Lehnert Robert N OC/PE-E/F 228 SA-6...(9)235-9588
Leidel Donald C EUR/EX 5424.....20583
Leininger Wayne S M/FSI 800 SA-3.....(9)235-9563
Leipziger Danny M EB/PAS 2833.....20376
Leis Louise CM/CPS 713E SA-18 AID.....(9)235-8883
Leitner Peter M GAO/ID 2536A.....21588
Lejins Nora M LS 2214.....21528
Lemieux Louis N EUR/EX/PMO 5428.....23326
Lemmer William C OPIC/GC 712 BOT.....21766
Lemmon Michael C H 7261.....25315
Lemonnier George AG/OC 408 SA-16 AID..(9)235-9723
Lenahan Walter C EB/ORF/ISM 3531.....21705
Leng Earl R TA/AGR/CP 411D SA-18 AID..(9)235-8859
Leniart Karen A ACDA/PA 4670.....29850
Leonard Cynthia L S/S-EX 7517.....23223
Leonard Daniel B O/ISO 1921.....20194
Leonard Emily C NE/TECH 4731 AID.....28519
Leonard Eunice M O/ISO 19A16.....28444
Leonard James R OC/PE 210 SA-6.....(9)235-1847
Leonard John P PM/ISP 7428.....21129
Leonard Roger D ASIA/DP 3208 AID.....29056
Leonas Linda G A/OS 234 SA-6.....(9)235-9603
Leonberger Doris DS/DIU 208 SA-18 AID.(9)235-2218
Leonhart Margaret A INR/RWE 6510.....21164
LePage Geraldine R PA/PP 5827.....22731
Leppo Cleo DS/AGR 413 SA-18 AID.....(9)235-1497
Leroy Robert L O/ISO 19A16.....23211
Lesar Susan J T 7208.....20412
LeSieur Harold ENGR 220 SA-11 AID.....(9)235-9829
Leslie Evelyn R OPIC 620 BOT.....23996
Leslie Willie L FADRC/PBR 1758.....29570
Lesnoff Nell AA/IDC 2744 AID.....21754
Lester Allen FM/LD 619 SA-12 AID.....20166
Lester Barnett B DG/PA 6808.....21743
Lester Helen ACDA/GC 5635.....28199

Lester Joyce A PPT 210 SA-17.....(9)523-4335
Lester Mary T DS/XII 503 SA-18 AID....(9)235-9054
Lester Robert F NE/DP 6642 AID.....29115
Lester Robert T RDP/NTF 123 SA-8 AID..(9)235-1890
Lestina Nancy J SY/FIPS 2422.....20836
Le Thi Thuvan M/FSI 2312 SA-15.....(9)235-9254
Lett Mattie I AF 6234A.....23357
Lev Reuben D/IWY.....22058
Lever Leon W OC/MPI 5438.....20595
Levesque Gerard J REE/BEX 73114 SA-15.(9)235-9234
Levin Sander M AA/PHA 3932 AID.....28558
Levine Frances DS/POP 312 SA-18 AID...(9)235-8615
Levine Leonard B ARA 6263.....29226
Levine Linda A LA/DR 227 SA-8 AID.....(9)235-1593
Levine Samuel M IIA/IG 2738 AID.....29615
Levintow Alexandra L M/MED 2917.....22999
Levis Louise D COM/CPS 713E SA-18 AID.(9)235-8883
Levis William A A/FBO 321 SA-6.....(9)235-9501
Levitsky Melvyn EUR/SOV 4219.....28671
Levy Addie S DS/MGT 515E SA-18 AID....(9)235-9018
Levy Howard S M/FSI/SLS 5602F SA-15...(9)235-9395
Lewis Bertha CM/SD 779 SA-14 AID.....(9)235-9112
Lewis Carolyn M PPT 730 SA-17.....(9)523-4365
Lewis Chester OC/P 44A30.....21577
Lewis Doris CM/COD/PHA 769 SA-14 AID..(9)235-9136
Lewis Elaine I FM/PAD 607 SA-12 AID.....20182
Lewis Eugene J OC/P B-528.....20388
Lewis Gwendolyn PPT 414 SA-17.....(9)523-4265
Lewis Helen E OES 7831.....29028
Lewis Herbert MO/CRM B-460 AID.....28372
Lewis James C OES/EX 7823-A.....23623
Lewis Joan M IMA 2533-A.....20500
Lewis Joanne L OC/T 5440.....23418
Lewis John AF/W 4250.....22865
Lewis John H IO/LAB 5328.....21120
Lewis Lawrence FS/FD/P 6701 SA-15.....(9)235-9305
Lewis Lorraine PPT 552B SA-17.....(9)523-4300
Lewis Marion M M/FSI 402 SA-3.....(9)235-8840
Lewis Roscoe C III A/ISO/USS 19A15-C.....27980
Lewis Ruth C LA/DR 2252 AID.....23226
Lewis Theodore L IIA/EA 3881 AID.....29012
Lewis Tina M CA/VO 713 SA-2.....21943
Lewis Vincent B EUR/EX 6511.....20738
Lewis Wanda L CM/ROD 721 SA-14 AID....(9)235-9105
Lewis Wilbert J DM/CC 737 SA-12 AID.....20122
Lewis William H AF/I 5238.....20754
Leyble Linda C S-S/S 7241.....28062
Li Frances C IO/UNESCO 4806A.....21155
Li Sue W FADRC/LR 2442-F.....28353
Licht Louis F INR/RAR 7528A.....22002
Lichtig Moses M/MED 2906.....23552
Lidums Anda S/S-S 7241.....20318
Liebau Robert N OC/T 5440.....21823
Lieberman Alfred ACDA/OA 804 SA-6.....(9)235-2213
Lifshitz Minnie PM/ISO 7321.....21616
Light Elliott B PPT 780 SA-17.....(9)523-4254
Lightfoot Harry M SER/FM/LD 619 SA-12 AID...20114
Liimatainen Robert C OES/NET 7824-A.....24812
Lijewski Edward PPC/DPRE 3643 AID.....28772
Lill Victor A FM/SSD 614 SA-12 AID.....20136
Lilley Herbert T BF/OB/SAT 1129.....20960
Lilly Delilah S S/CPR 1232.....22649
Lilly Jacquelyn D FADRC/DR 1239.....20420
Lin Tsin Fang FM/FSD 529B SA-12 AID.....20110
Linch Peggy A NE/PD 4452 AID.....29124
Linck Eugene G AG/OC 407 SA-16.....(9)235-9636
Lincoln Ruth A NEA/INS 5251.....21022
Lind Betty L PDC/OFDA 19A12 AID.....28927
Lindbeck Charles SER/PM 317 SA-2 AID.....29752
Lindberg Agnes A OC/T 5440.....21640
Lindberg Eugene J OC/EX 2130.....21584
Lindberg Marjorie E B EB/ORF/OFP 3427.....23090
Linder Perry W S/IG/IS 2317.....20152
Linderer Donald L OC/PE-M 3536.....23430
Lindgren Elaine M A OC/T 5440.....21640
Lindgren Richard OPIC 860 BOT.....28544
Lindquist Donald Cdr ACDA/OA 804 SA-6.(9)235-2202
Lindsay Frank H FM/PAD 608 SA-12 AID.....20168
Lindsay Robert M LAC/DP 3253 AID.....20402
Lindstedt Rita Y OPR/ST 515 SA-6.....(9)235-9542
Lindstrom David OC/PE-R 1402 SA-7.....72216
Linebaugh J David ACDA 4498.....20732
Lineberry Betty S PA/M 6801.....21023
Linnemann Joseph H S/NM 7333.....24880
Lino Marisa S/S-O 7516.....21512
Linskey Dennis M PER 2129.....22190
Lion Donor AA/LA 6256 AID.....29108
Lipiec Sharon A WRDCO 801 SA-6.....(9)235-9615
Lipman Charles F OPIC 722 BOT.....21766
Lippmann John F DS/IT 443 SA-8 AID....(9)235-1879
Lipscomb David A SY/MGT/DIS 2428.....22075
Lipscomb Linda M AF/EX 3519.....22499
Liptak Pearl L M/MED 2916.....22199
Lipton Fay S BIFAD 3726 AID.....23225
Lira Joelle M IO/OIC 1513.....22078
Lissfelt Mark C EUR/WE 5232.....20381
Lister George ARA 6263.....28369
Li Tsung-Mi M/FSI/SLS 5526A SA-15.....(9)235-9395
Litt David INR/CIS 6510A.....20808
Littleford Kathie INR/RAF 4536.....27174
Littlejohn Kaye W LA/DR 2249 AID.....23404
Litwin Dagmar NE/JLS 5316 AID.....28533
Livengood William SER/FM/CAD 624 SA-12 AID..20072
Liverpool Gregory B FADRC/PBR 1758.....28483
Livesay Lawrence E DM/A 725 SA-12 AID.....20036
Lizotte Normand G A/ALS 501-D SA-6....(9)235-9466
Llamado Rolando MO/CRM B-461 AID.....28392
Lloyd Dallas D INR/XR 6747.....23967
Lloyd Donna FS/FD/P 6705 SA-15.....(9)235-2192
Lloyd Fred D PPT 780 SA-17.....(9)523-4254
Lloyd Frederica R CA 5638.....27482
Lloyd Janet M/FLO 1216A.....21076
Lloyd John III PER/FCA/EA 2332A.....23312
Lloyd Mary OPIC/T 609 BOT.....43290
Lloyd Wingate M/FSI 1209 SA-3.....(9)235-8754
Loadholt Hattie M OC/T 5440.....23418
Lobb Graham R A/OC-N 44A22.....23868
Lobdell Dorothy B AG/SEC 413D RPE AID.(9)235-9725
Loberg L Dawn PER/FCA/SEC 2336.....29526
Lochmiller Robert L A/OC-AF 44A22.....28946
Lockard James LA/CAR 3242 AID.....23447
Locke Allen W PM/NPP 7320.....21835
Lockwood Bill G Lt Col S/S-O 7516.....20564
Lockwood Carolyn M HA/ORM 7807.....22362
Lockwood Walter B Jr EB 6822A.....29310
Lo Conte F Maria EA/VLC 5315.....23132

Lodato Norman J MP/B 1058A AID.....29762
Loehr Larrie D M/FSI 910 SA-3.....(9)235-8792
Logan Jerry S OC/P B-528.....21090
Logan John W CM/EPD New Cumb PA AID....8-590-2288
Logan Keith G AG/SEC 415 SA-16 AID....(9)235-9719
Logan Sheila A PPT 720 SA-17.....(9)523-4350
Loines George W OC/T 5440.....21641
Lollis Edward EB/IFD/ODF 2531.....21705
Lombardi Joan A A/SY/PRS/DD 2519.....23914
Lonergan Eleanor AA/TA 503 SA-18 AID..(9)235-9054
Long Andrea L T/CST 1004.....29016
Long David E INR/RNA/NE 4528.....21888
Long Earle L FS/FD/V 6524 SA-15.....(9)235-9312
Long Erven J DS/XII 509E SA-18 AID....(9)235-2243
Long Nadine B S 7226.....29572
Long Richard G INR/DDC/OIL 8646.....22482
Long Rufus A ASIA/PD 620D SA-18 AID...(9)235-8912
Long Walter H PPT 616 SA-17.....(9)523-4340
Longeteig Karen R INR/RNA/SOA 4636.....28575
Longmyer Kenneth PA/PP 5827.....22733
Longstreet John Jr PER/MGT/OS/CC 1329.....23322
Longwell Edwin H OC/PE-PT SA-7.....72217
Lonon Aundrea M SCA/SCS 1803.....29291
Looper R T COM/NE 811D SA-18 AID.....(9)235-8905
Lopez Diana FM/EXO 527B SA-12 AID.....20172
Lopez Gerald J A/SY/FO 38A00.....23124
Lord Peter P PER/FCA/ARA 2336.....29732
Lorenz Joseph P IO/UNP 6333.....28114
Lostracco Carol B ACDA/WEC/DI 5741.....20816
Louallen Gail BF/FS 6201 SA-15.....(9)235-9249
Loughney Mary L D/HA/ORM 1427.....23514
Louis Margaret M EUR 6226.....23744
Love Alexander R ASIA 611C SA-18 AID..(9)235-8881
Love Carolyn A PM/MC 800 SA-6.....(9)235-9770
Love Mary B OPT/PD&E 307 SA-2 AID.....29832
Love Samuel D PM/MC 800 SA-6.....(9)235-9770
Love Thomas O/ISO 1921.....21293
Lovelace Dorothy C IIA/IA 3840 AID.....23070
Loveless Damon N DM/A 725 SA-12 AID.....20036
Lovely Grace A FADRC/PBR 1853.....21633
Lovett Carl E OC/P 4420.....21198
Lovett Frances M OC/S 6442.....23060
Lovich Paulette S FSI 500 SA-3.....(9)235-8833
Loving Amelia C ACDA/OA 804 SA-6.....(9)235-2209
Lowe George M Jr S/IG/IS 2317.....20152
Lowe Pardee IO/UNESCO 4806A.....20917
Lowell Frederick H ENGR 216 SA-11 AID.(9)235-9829
Lowell William J PA/FOI 2811.....29322
Lowengart Carolyn PPT 358 SA-17.....(9)523-4319
Lowengrube Bette ARA/ECP 3232.....29398
Lowenkopf Martin INR/RAF/CS 4635.....27163
Lowenthal William SER 469 SA-14 AID...(9)235-1197
Lowery Earline PPT 210 SA-17.....(9)523-4334
Lowery Iva AFR/IRA 2647 AID.....29179
Lowman Shepard C HA/ORM 7802.....20770
Lowrance William W T 7208.....20004
Lubin Harriet SER/FM/SRD 630C SA-12 AID.....23780
Lubin Lawrence J BF/OB/FP 1332.....20925
Lucas Betty BF/FS/AD/WCF 4705 SA-15...(9)235-9338
Lucas Cecelia S/AB 7260.....23232
Lucas Robert J PPT 260 SA-17.....(9)523-4259
Lucas Sherwood E OC/T 5440.....22142
Lucas Williette DS/POP 312 SA-16 AID..(9)235-8615
Luchi Paola V PER/CCA 2421.....27151
Lucius Hallock R NEA/PAB 5247.....20353
Luckett Consuelo R MO/TT 1247 AID.....28302
Luckman Eugenia L BIC/OCRS 3204 Commerce....20286
Ludwick William B GAO/FAG 2536A.....21588
Luebke Paul T A/OS 234 SA-6.....(9)235-9600
Luers William H EUR 6219.....21752
Lufkin Sally A NEA/EX 4243.....21234
Luken William LAC/DP 3253 AID.....29395
Lumpkins Yvonne T OPT/FSP 217 SA-2 AID.....28554
Lund Dana A OPT/CSP 412E SA-2 AID.....20010
Lundstrom Edward N INR/XR 432 SA-6....(9)235-9415
Lundy Frederic K INR/RNA 7533.....21368
Lundy Walter A EA/ROC 5310.....27710
Lunsford John C OC/PE/R 2108 SA-7.....79520
Lunsmann Frieda A M S/IL 4234.....23662
Lunt Robert S M/MO 7527.....22074
Lusby David S ARA/USOAS 6916.....20806
Lusby Judith DS/AGR 414 SA-18 AID.....(9)235-8877
Lusk Howard D LA/DR 2245 AID.....27926
Lustig Theodore H NE/PD 4452 AID.....29124
Luszcz Veda R IO/EX 5333.....21016
Lutes Sherry A PER/FCA/EUR 26A11.....22833
Luther Lela B M/FSI 5705 SA-15.....(9)235-9404
Lutz Jeffrey T INR/RGE 8742.....22022
Luykx Nicolaas DS/DA 520B SA-18 AID...(9)235-9024
Lybyer Janice M OC/EX 44A31.....29414
Lyden Mary A PM/MD 409 PP AID.....(9)235-9073
Lyerly Eugene R PPT 362 SA-17.....(9)523-4427
Lyles Calvin L EA/EX 6310.....29551
Lyles Carolyn M FADRC/PBR/D B847A.....20874
Lyles Donald C SCS 1813.....28089
Lyles Donald R IO/EX/DAR 3428.....27992
Lyles Joy S AG/EX 410 SA-16 AID.....(9)235-9711
Lyles Mildred L BF/FS/DIC 6112 SA-15..(9)235-9247
Lyles William G Jr PDC/RDP 2845 AID.....28938
Lyman Judith L VO 808 SA-2.....21911
Lynch Dorothy PDC/FFP 527 SA-14 AID...(9)235-9084
Lynch Janet E T 7208.....28071
Lyne Stephen R M/FSI 1209 SA-3.....(9)235-8754
Lynn Douglas W A/BF/OB/P 1331.....20922
Lynn Francis E OPR/GS 1493.....23636
Lynn Stuart EB/OT/GCP 3830.....22316
Lyon Gwendolyn PA/PSP 4890 AID.....28194
Lyon Janice J INR/RAR 7534.....23555
Lyons Laverne G PPT 656 SA-17.....(9)523-4402

M

Maas Eugenia M PDC/OLAB 103 SA-8.....(9)235-1897
Mabon David W PA/HO 604 SA-2.....21910
Mabray Glenn G M/EEO 4427.....29294
Maccarone Carmela G INR/MP 6845.....21079
MacDonald Brian CM/COD 743 PP AID.....(9)235-9138
MacDonald Bruce W PM/ISP 7428.....24761
MacDonald Clifford E 1750 Pa Ave NW...(9)393-4220
MacDonald Donald G AA/SER 5893 AID.....29888
MacDonald John COM/NE 811C SA-18 AID..(9)235-8862
MacDonald John W Jr IO/OIC 1511.....20722
MacDonald Marjorie M 1750 Pa Ave NW...(9)393-4220
MacDonald Roderick ENGR 270 SA-11 AID.(9)235-9816
Mace Deborah K COM/TR 806 SA-18 AID...(9)235-9465
Macfarlane Ann G EUR/SOV 4225.....28040

MacFarlane Lewis R AF/S 4238.....28432
Machak Frank M O/FADRC/DR 1239.....20394
Machmer Frederick AFR/ESA 6754 AID.....29874
Mack Betty J FADRC/LR 2442-C.....22739
Mack Jane CM/SD 708 SA-14 AID.....(9)235-9111
Mackall Ella T PPT 562 SA-17.....(9)523-4294
Mackay A Roy PPT 300 SA-17.....(9)523-4285
MacKenzie Helen R OPT/LR 651 AID.....(9)235-2274
Mackey Linda SER/MP 1061A AID.....23945
Macklow Mark H M/FSI/SLS 600 SA-3.....(9)235-8828
Macleod Carol J EUR/WE 5226.....22632
MacManus Elizabeth K NE/TECH 4441 AID.....28940
MacNichol Layton DS/H 628 SA-12 AID.....23780
MacPherson Bobby L OC/T 5440.....29554
Macuk David A IO/UNP 6332.....21316
Madden Ralph OC/T 5440.....23455
Madden Roy R A/BF 1129A.....20960
Maddux Annie R O/FADRC/DR-A 2813.....20407
Maddux Dana L EB/ITP/EWT 3819.....21421
Maddux Sara OB/RME 1331.....27882
Maertens Thomas R INR/STA 6524A.....20926
Maes Barbara A OPIC 609 BOT.....43290
Maestri Joseph BF/OF 6713A SA-15.....(9)235-9274
Magbie Mary DS/H 306 SA-18 AID.....(9)235-9020
Maged Carla PDC/PVC 3495 AID.....21207
Magee Rae J BF/FMS 1801.....23416
Magee Robert W M/FSI 1209 SA-3.....(9)235-8753
Magee William G REE/EMP 7804 SA-15....(9)235-9373
Magin Patricia R EB/ITP/OT/TA 3822.....20797
Magnor James B EB/OA/AN 5529A.....22654
Magruder Warren EA/P 4207.....22539
Maguire Edward B M/MED 2906.....21843
Maguire Elizabeth DS/POP 309 SA-16....(9)235-9686
Magurn Nancy DS/H 633 SA-12 AID.....20086
Mahler Lois E INR/RSE/SI 4844.....29204
Mahlon Barash OPIC/F 854 BOT.....43416
Mahoney Michael M CA/EX 1821A.....28814
Mailloux Laurier D NE/TECH 4709 AID.....29734
Main Ronald L PER/MGT/OS 1333.....22644
Maiolo Fortunato ENGR 222 SA-11 AID...(9)235-9800
Major Marshall N C A/AID 5758 AID.....24253
Majors Kris S/S-EX 7517.....20232
Makara Stella OPR/ESC 1252.....23432
Makell Sheron L OPR/ST 528 SA-6.....(9)235-1846
Makle Doris OPIC 611 BOT.....23858
Maktos Bernice V L 6448.....20460
Malabad Luke OPT/PSD 100 SA-2 AID.....22954
Malashevich Bruce P D/LOS 4321.....29514
Malcolm John L DS/AGR 420 SA-18 AID...(9)235-8866
Malcomson William PPT 358 SA-17.....(9)523-4319
Malick Jeffery ASIA/PD 620F SA-18 AID.(9)235-8910
Malinowska Krystyna M/FSI 822 SA-3....(9)235-8821
Malkovsky David B LA/DR 225 SA-8 AID..(9)235-1593
Mallory Margie M PER/CA/FS/ARA 2336.....22055
Mally Gerhard ACDA/WEC/DI 5741.....20844
Malmborg Knute E L/M 5423.....22350
Malone Anne L INR/EX 6751.....21564
Malone Gifford D PER/FCA 2328.....28312
Malone Jerry J S/S/O 7516.....21512
Malone Sandra PPC/PDPR 3673 AID.....28250
Malone William T PPT 576 SA-17.....(9)523-4352
Malott John R NEA/INS 5251.....22351
Maloy Patricia PA/PRESS 2109.....22492
Malpass Betsy J PER/FCA/NEA 2830.....29468
Malpass Hanson R NEA/EX 4243.....20300
Maltese Susan D OPT/PS 405 SA-14 AID..(9)235-9098
Manago Diane E T/CST 1004.....24866
Mandel David H NE/CD 4712C AID.....21830
Mandel David P A/SY/PRS 2519.....23914
Mandel Judyt INR/RSE/SI 4844.....29204
Manfull Melvin L S/IG/IS 2317.....20152
Maniatis Denise C PPT 552 SA-17.....(9)523-4299
Manion John E A/BF/FC 3418.....28256
Manley David ARA/AND 5908.....23360
Manley David P A/SY/PRS 2519.....23914
Manley James W ASIA/BIS 3317 AID.....29064
Mann John B BF/OF 6802 SA-15.....(9)235-9383
Manning Evelyn R PER/MGT/RMR 1826.....23846
Manning John Lawrence Jr OPIC 714 BOT.....21766
Manning Mae SER/FM/ASD 524 SA-12 AID.....20162
Mannino Ernest N A/OS 234 SA-6.....(9)235-9600
Mansavage Gary LEG/PPD 2895 AID.....23652
Mansbach B Thomas OPIC 816 BOT.....29634
Mansfield Charles G Jr PA/PP 5827.....28840
Mansfield Julie M OPR/GS Recept Dipl Lobby..28469
Mansfield Kenneth J OES 7823.....22432
Mansfield Robert N OC/P SA-4.....(9)339-7005
Mansfield William H III OES/ENP/EN 7820.....22418
Mantel Robert B PM/SSP 7325.....25104
Manuel John D OC/T 5440.....23455
Manzano Maria R M/MED 2916.....28087
Manzoli Mary K INR/RAR 7534.....22242
Maples Melford L OC/T 5440.....21640
Marable Deborah E ARA/MSG 6263.....22463
Marable James B BF/FS/AD 6201 SA-15...(9)235-9324
Marcell Louis G A/SY/E 2424.....23143
Marconi Michael D OC/PE-M 3536.....23430
Marcott Edward J EUR/SE 5511.....20829
Marcum John M INR/STA 6524A.....23872
Marcus Gwendolyn C OPT/FSP 215 SA-2 AID.....28475
Marcus Randolph I AF/C 4246.....20996
Marcuse Gisela OPR/LS 2208.....20525
Mariani Nick J PPC/PDPR 3643 AID.....28772
Marichak Helen OPR/GS 1489.....29841
Marino James Jr OPR/ST/S 535 SA-6.....(9)235-9584
Marino Shirley A OPT/PS 429 SA-14 AID.(9)235-9074
Maris G Gaye S/MS 7246.....28704
Mark Jim D PER/FCA/AF 2830.....21210
Markey Edward W FADRC/RM 1239.....20284
Markey John D PPT 232 SA-17.....(9)523-4408
Markle Herbert H A/SY/PRS/DD 2519.....23914
Markowitz Betty J M/MED 2260A.....26923
Markowitz Dianne E INR/REC/TIP 8727.....20757
Markowitz Melvin OC/P B528.....28350
Marks Edward D MO/PAV B-930 AID.....28381
Marks Lee R L 6425.....28460
Markunas Jeanne PDC/FFP 544 SA-14 AID.(9)235-9220
Marland Leland F AG/OC 405 SA-16 AID..(9)235-1223
Marley F Hal M/MED 2117.....21843
Marlow Michael J OPA 4889B AID.....28639
Maroney Richard T OC/PE-IL SA-7.....71416
Marotta George R OPA/PAD 4883 AID.....20674
Marquina Theresa L DM/A 725 SA-12 AID.....20036
Marra Anthony F Jr OPIC/GC R-730 BOT.....21766
Marsh Richard OPT/PD&E 223 SA-2 AID.....28551
Marsh William H T 7208.....28074

Marshall Charlene PPT 616 SA-17.....(9)523-4340
Marshall Doris L FADRC/PBR B847A.....20874
Marshall Douglas G OES/OFA 5517.....28854
Marshall Gloria M D 7220.....21092
Marshall Harry R Jr ACDA/GC 5635.....21866
Marshall Irma LA/DR 2248 AID.....23549
Marshall John S DM/B 706 SA-12 AID.....29744
Marshall Josetta INR/DRR/REA 8840.....21339
Marshall Katharine L ARA/P 3254.....23291
Marshall Loretta M IIA/EA 3534 AID.....29104
Marshall Magdaline E PPT 210 SA-17....(9)523-4334
Marshall Mary F L/ECP 3818.....22682
Marshall Nancy H ARA/CAR 3244.....22620
Marthinsen Charles E NEA/EGY 6251.....22365
Marten Liz S/NM 7331.....26642
Martens Robert J EA/RA 4310.....22343
Marti Fred R NE/TECH 6921A AID.....29262
Martin Annie M OC/P B-528.....28350
Martin Barbara J M/FSI 907 SA-3.....(9)235-8806
Martin Benjamin INR/RWE 4643.....27029
Martin Bonnie F OPR/VS B-258.....21082
Martin Calvin L ASIA/TR 606D SA-18....(9)235-8962
Martin Charles AG/SEC 402 SA-16.....(9)235-9727
Martin Desdemona O M/MO/R 7529.....23050
Martin Doyle V INR/RSE 4758.....29536
Martin Felicita A A/ALS 503 SA-6.....(9)235-9517
Martin Gladys MO/GS 256 SA-11 AID.....(9)235-9820
Martin Janice PPT 780 SA-17.....(9)523-4254
Martin Joanna W IO/CMD 5336.....20627
Martin Kay PPC/PBA/SPA 3881 AID.....26123
Martin Kenneth L LA/DR 2245 AID.....20207
Martin Lionel R OCT 5440.....29554
Martin Marcia L AF/EX 3517.....20918
Martin Myra A PER/PPM 3712 SA-15.....(9)235-1001
Martin Raymond PHA/POP 314 SA-16 AID..(9)235-8675
Martin Richard DS/EHR 324 SA-18 AID...(9)235-9087
Martin Roderick E 7250.....28864
Martin Ronald L PPT 870 SA-17.....(9)523-4286
Martin S Bowe Jr M 5638.....22499
Martin T R ARA/MEX 4916.....29895
Martin Thomas G S/S/O 7516.....21512
Martin Thomas H EB/ORF/ICD/ISM 3529.....29463
Martindale Thomas K FM/ASD 524 SA-12 AID....20162
Martindale Walter ASIA/BIS 3317 AID.....22076
Martindell Anne C PDC/OFDA 19A08 AID.....28924
Martus Francis R OPR/GS 1493.....23636
Marwaha Mohinder S M/FSI 5521 SA-15...(9)235-1537
Marwitz Antoinette S PA/PC 4827A.....28203
Marwitz Harald LA/PAN 4258 AID.....24960
Marx Joanne B OC/PE 2201 SA-7.....79530
Marx Richard L WRDCO 801 SA-6.....(9)235-9615
Mashakas Stanley C DM/B 706 SA-12 AID.....29744
Mashburn Joan L FM/CAD 621 AID.....20102
Mashkes Susan OPIC 807 BOT.....29634
Masingill William T WRDCO 801 SA-6....(9)235-9614
Maska Geneil C P 7240.....22471
Mason Bernard C OC/P B-528.....21229
Mason Bernice W OC/T 5440G.....23418
Mason Colleen P M/MED 2906.....21607
Mason Donald E M/MED 2911.....23616
Mason Doris AFR/DR 2642 AID.....29339
Mason Douglas CM/SD/SUP 700 PP AID....(9)235-9113
Mason Dwight N M 7207.....25586
Mason Janie FM/PAD 604 SA-12 AID.....29665
Mason Mark A SY/PSI/I 2418.....20408
Mason Rachael L PPT 216 SA-17.....(9)523-4369
Mason Robert A OC/PE-R SA-7.....72216
Masse Erma ASIA/PD 613 SA-18 AID.....(9)235-8856
Masse Irma E DS/DA 520C SA-18 AID.....(9)235-9024
Masserini Mary A S/CPR 1238.....20685
Massie Charles L BF/OF 6701 SA-15.....(9)235-9294
Massie Gay M M/MED 2313.....29546
Massie James S DS/POP 213 SA-18 AID...(9)235-8081
Massie La Verne B PPT 662 SA-17.....(9)523-4378
Mast Charles EB/ITP/OT/GCP 3830.....21175
Masterman Frances L OC/T 5440.....23874
Masters Richard E PER/FCA/JO 2429A.....27691
Mastronardy Karen F COM 713 SA-18 AID.(9)235-8972
Masterson Maryanne T PER 1333.....22644
Matheson Michael J L/PM 6429.....27838
Matheson Patricia PPC/DPRE 3643 AID.....28772
Mathews Charles ENGR 228 SA-11 AID....(9)235-9820
Mathews Graham LEG/PPD 2895 AID.....23652
Mathews Monie J PER/REE 7520A SA-15...(9)235-9379
Mathison Theodore E Col PM/ISP 7428.....28685
Matlock Susan M GAO (AID) 5915.....28786
Matson Roy R PER/MGT/EX 2129.....22190
Matteson Janet K PPT 414 SA-17.....(9)523-4266
Matthews Carl B OC/EX 2130.....21584
Matthews F Luke PPT 260 SA-17.....(9)523-4260
Matthews Francis J DG/PA 6808.....21648
Matthews Gary L EUR/SOV 4225.....20821
Matthews Graham LEG/PPD 2895.....23652
Matthews James R ACDA 5731.....23506
Matthews Sylvia OPT/FSP 211 SA-2 AID.....28542
Matthews Wade ARA/CEN 4911.....24010
Mattingly Lee ARA/MGT/ADM 3260.....29237
Mattis George J FADRC/DIR 1239.....23602
Matusek Ivan V INR/RSE/EE 4750.....22877
Mau Ed DS/POP/ASIA 312 SA-18 AID.....(9)235-8615
Mauck Joseph E OC/T 5440.....21641
Mauk William H Jr FM 516 SA-12 AID.....20050
Maurer Ely L/ECP 3818.....22682
Maurice Nelson LA/DR 2242 AID.....28126
Mautner Martha C INR/RSE/SOV 4841.....29212
Mavritte Theodore R FADRC/PBR 1758.....28662
Maxim Robert M HA 7802.....21255
Maxwell Alexander W PPT 616 SA-17.....(9)523-4340
Maxwell Bernard J AF/EX 3430.....21749
Maxwell Bonnie J PA/HO 3100 SA-1.....29003
Maxwell Carol J PPT 662 SA-17.....(9)523-4378
Maxwell Diane MO/PUR 282 SA-11 AID....(9)235-9813
Maxwell Genevieve C IO/EX/IFM 5331.....28672
Mayberry Charles E A/OS 234 SA-6.....(9)235-9600
Mayberry Grace PDC/OFDA 19A08A AID.....28924
Mayers Christopher G OPR/ST/T 1047.....21942
Mayes Teena ACDA/GC 5534.....23370
Mayes Thomas K A/SY/PRS 2530.....23897
Mayfield Stephanie EB/ORF/ICD/ISM 3531A.....20888
Maynes Charles William IO 6323.....29600
Mayo Audrey P A/OPR/ESC 1252.....22895
Mayo Howard W O/ISO 1921.....20609
Mayo Mary V M/DG 7333.....29442
Mayo Vondell V A/FBO 335 SA-6.....(9)235-9494
Mayo Walter E ARA/MGT/MSG 6258.....22463
Mayr Thomas H PPT 232 SA-17.....(9)523-4408

Mays John M OC/DLO 44A20.....22428
Mays R Glynn Jr M/MO 7527.....21510
Mays Robert INR/PMT 6510A.....28857
Mazeau Margot ACDA/GC 5534.....20059
Maziarz Joseph S OC/PE-M/T 1408 SA-7.....79533
McAdams Helen F SY/MGT/DIS 2430.....20634
McAfee William INR/DDC 6635.....21504
McAllister Elizabeth ARA/USOAS 6914.....22096
McAllister Michael COM 705 SA-18 AID..(9)235-9781
McAndrew Charles R Jr ACDA/A 804 SA-6.(9)235-9790
McAndrew Constance ARA/AND 5262.....27561
McAndrew J Thomas SSM 3420.....29557
McArdle Margaret L PER/FCA/SEC 2336.....29494
McArthur Laura H EB/IFD/BP 4828.....20307
McAskill D Samantha ASIA/EMS 3311 AID.....29074
McBee Major W S/NM 2737A.....28497
McBee Vivian L DS/UD 508 SA-18 AID....(9)235-8902
McBeth Mamie L PPT 250 SA-17.....(9)523-4335
McBrayer Regina C PPT 414 SA-17.....(9)523-4265
McBride Joseph N NEA/IAI 6247.....22647
McCabe David H SY/DASS 2513.....28832
McCabe Dorothy N PPT 232 SA-17.....(9)523-4408
McCabe Edward L OPR/VS B-258.....21082
McCabe Harold T OPR/ST 1047-A.....22820
McCabe James O SER/DM 725 SA-12 AID.....23962
McCabe Jonathan R AFR/DR/SFWAP 2446 AID.....26330
McCabe Maureen PPT 210 SA-17.....(9)523-4163
McCabe Roy E A/OC/T 5440.....29554
McCain Karla L PA/PC/CM 5821.....20382
McCain Shirley E OPT/PSD 111 SA-2 AID.....22962
McCall Angela C PPT 386 SA-17.....(9)523-4327
McCall Inetta PDC/FFP 523 SA-14 AID...(9)235-9195
McCall Sherrod B EUR/SOV 4217.....29559
McCallie Marshall S/S-O 7516.....21512
McCallum Philip OPIC 806 BOT.....23906
McCallum Phillip A OC/P B-528.....21268
McCan Robert L RDP/NTF 123 SA-8 AID...(9)235-1890
McCandliss Robert S NE/EI 5318 AID.....29048
McCannon Isabel C OPT/CSP 408 SA-2 AID.....23958
McCants Albertus W FADRC/PBR/R 1758.....29570
McCarley Karen ARA/MEX 4917.....29292
McCarten William G M/MED 2915.....22199
McCarthy Daniel A/SY/WFO 4th Fl SA-15.(9)235-9346
McCarthy Eugene PER/ES/LP 3712 SA-15..(9)235-1004
McCarthy James L OPR/ST/S SA-7.....78995
McCarthy Jane B L/SCA 5423.....22672
McCarthy John R REE/BEX 7314 SA-15....(9)235-9400
McCarthy John W Jr ASIA/DP 3208A AID.....22863
McCarty Sondra F PA/PRESS 2109.....22492
McCarvey Virginia R EUR/P 5229.....20850
McCaskill Gwendolyn M/FSI/GS 911 SA-3.(9)235-8790
McCay Thomas J OC/PE-I 2116 SA-7.....79788
McClain Anita F PER/ES/LP 3712 SA-15..(9)235-1004
McClaude Francis R OC/T 5440-J.....21640
McCleary Brian ACDA/A/WEC 5730.....23647
McClellan Diane B AF/EPS 4515.....21381
McClelland Clyde L OES/APT/BMP 4327-A.....20374
McClelland Donald G PPC/PDA 3889 AID.....23692
McClelland Donna C PER/FCA/A/C&R 2807.....28136
McClelland John C M/FSI 207 SA-3.....(9)235-8721
McClelland Warner W OC/P B-528.....21305
McClevey Richard P CA 1821.....28814
McClintock David W M/FSI 1105A SA-3...(9)235-8776
McCloskey Thomas A REM/EMP 7802 SA-15.(9)235-9373
McCloud Lena B FADRC/PBR 1758.....29524
McClure Thomas N S/IG/IS 2317.....20152
McCluskie Devon OPT/PS 435 SA-14 AID..(9)235-1342
McClusky Campbell DS 408 SA-18 AID....(9)235-1275
McClusky Robert S PHA/PVC 3480 AID.....28634
McColl Jean FM/FCD 636 SA-12 AID.....20062
McCollough William F A/FBO 327 SA-6...(9)235-9511
McCollum Carl CA/VO 819 SA-2.....21983
McConahy Robert L OC/SA 44A20.....22333
McConneaughey Janette A S/CPR 1237.....21034
McConnell Donald J EUR/RPM 6225.....23198
McConnell Janet LEG/CLS 2895 AID.....28190
McConnon Caron A DG/PA 6808.....21649
McConville Catherine OES/OFA/FA 5218.....23940
McConville Donald F EA/EP 4206.....24835
McCorkle Nettie D OC/P B528.....21090
McCormick Dorothy B M/FSI 909 SA-3....(9)235-8806
McCormick Francis P IO/IBC/BA 5336.....21547
McCormick Keith P AF/S 4238.....20916
McCown Henry Y CA/FS/ARA 2336.....29731
McCoy Barbara PPT 870 SA-17.....(9)523-4286
McCoy Barbara D DM/B 706 SA-12 AID.....29744
McCoy Gladis AFR/DR/PSS 2485 AID.....23947
McCoy Margarie M BF/OB 1332.....20925
McCoy Rona R E 7245.....29818
McCoy Sheila R PPT 232 SA-17.....(9)523-4408
McCrea Vermelle V A/FBO 314 SA-6.....(9)235-9497
McCready L Joan S/FSG 7813.....29004
McCubbin John G PPT 800 SA-17.....(9)523-4394
McCulla James W OPA 4898.....28628
McCumber George L OC/S 6442.....23060
McCurry Alan W FADRC/LR 2442-K.....22017
McCurry George R IO/OIC 1509..... 21110
McCutchen Kathryn PPT 358 SA-17.....(9)523-4319
McCutcheon Gertrude T S/P 7311.....20358
McDaniel Delores MO/PUR 280 SA-11 AID.(9)235-9813
McDaniel Frenchv Z ASIA/IK 4214 AID.....29842
McDaniel Joyce D M/FSI 916 SA-3.....(9)235-8812
McDaniel Morris AFR/DR 2450 AID.....28286
McDaniels-Currie D DS/IT 331 SA-8 AID.(9)235-1996
McDermott James DS/AGR 409 SA-18 AID..(9)235-8974
McDermott Margaret M EB/ORF 3529.....21625
McDonald Janet M PM/NPP 7320.....28862
McDonald Lily ENGR/OPNS 282 SA-11 AID.(9)235-9828
McDonald Regina T FADRC/DR 1239.....20428
McDonald Sharlee AFR/EMS 3670 AID.....21892
McDonnell James P OPR/WLG 1890.....20426
McDonnell Thomas H A/SY 4705 SA-15....(9)235-9461
McDonough Mary E S/CPR 1238F.....20530
McDowell Dennis ACDA/D/IS 6510A.....20224
McDowell Grover R OC/PE 6442.....21262
McDowell Ruth J SY/MGT/DIS 2426.....20614
McDowell Stanley W GC 6888 AID.....28530
McDuffie Eddie Mae PM/ISP 7430.....20556
McEldowney Frederick C EB/ORF/OFP/FPD 3427..22349
McElhaney Douglas AF/W 4250.....28436
McElhaney Mamie Y PPT 414 SA-17.....(9)523-4265
McElhaney Robin Y S/P 7330.....20988
McElhaney Samuel H S/S-I 7241.....23836
McElroy Howard M PM/SAS 7418.....23950
McEntee Dennis G OC/P SA-4.....(9)339-7005
McFarland Barry A/SY/WFO 2418.....22412

McFarland James H Jr FSI 3602-B SA-15.(9)235-9271
McFeeters Carol L INR/DDC/RPS 7638.....20724
McFowler Elizabeth AG 511 SA-16 AID...(9)235-9742
McGee Gale W ARA/USOAS 6496.....29376
McGeorge Arden J SY/NSU SA-7.....79578
McGhee Ken N OPR/ST/S SA-7.....78995
McGill Edmond A O/FADRC/DR 1239.....28484
McGillian Anita D M/FSI 1004 SA-3.....(9)235-8798
McGinness Alfred J IO/OIC 14A30A.....23042
McGlasson Kathleen R OC/P 4420.....21198
McGlathery Sharron A M/FSI 402 SA-3...(9)235-8838
McGlinchey Alfred H SY/OPS/T SA-7.....73511
McGough Roberta E CA 6811.....22448
McGovern Kathleen PPT 656 SA-17.....(9)523-4315
McGovern Mary K PA/PC/CMD 5821.....21393
McGovern Robert N NEA/EX/PM 4243.....20300
McGowan Charles W S/S-I 7241.....23838
McGowan William A EA/EX 6310.....20659
McGowen Edwin H FADRC/DR 1239.....20284
McGown F J PPT 210 SA-17.....(9)523-4335
McGrath Catherine M OC/T 5440.....20595
McGrath Julieann IO/IBC/BA 5334.....22753
McGrath Karen A BF/FS 6713A SA-15.....(9)235-9274
McGrath Thomas G A/SY/I 2418.....22412
McGraw Caroline D AA 509F SA-18 AID...(9)235-8956
McGugan Vincent M A/OS 234 SA-6.....(9)235-9600
McGuigan Kathleen OC/PE/E 2303 SA-7.....79744
McGuinness John P OES/NET/EST 7830.....24413
McGuire Carol S S/IG/IS 2317.....20152
McGuire Joseph H OPR/ASD 1880.....21586
McGuire Kenneth S SY/PTS 4201 SA-15...(9)235-9461
McGurk Jack B Col ACDA/WEC/DI 5741.....21300
McHale Austin P A/BF 1328.....21408
McHale Dennis M SY/DIS 2430.....20634
McHale Ellen M A/OS 234 SA-6.....(9)235-9600
McHartley Brent ASIA/PD 620 SA-18 AID.(9)235-8910
McHartley LaBretha ASIA 613 SA-18 AID.(9)235-8910
McIe Daniel T S/S-I 7241.....23836
McIntyre Lucille C NE/TECH 4731 AID.....27954
McIntyre Marvelle A OPR/LS 2206.....20582
McIntyre William R PPC 409 SA-16 AID..(9)235-9671
McKay Nancy MP/B 19A02 AID.....29726
McKeel W Wayne FM/PAD 607A SA-12 AID.....20015
McKeever Joyce P TA 3819.....20686
McKeever Judy DS/IT 260 SA-8 AID.....(9)235-1870
McKeever Thomas E A/SY/PRS/DD 2519.....23914
McKeithan Kenneth P DM/CC 737 SA-12 AID.....29650
McKelvey Margaret J PDC/OFDA 1262A AID.....25916
McKenna Rita H LA/DR 213C SA-8 AID....(9)235-1844
McKenney Teresa B OPT/CSP 412 SA-2 AID.....20010
McKenzie Robert A CA/SCS 1813.....23529
McKigney John DS/N 702 SA-18 AID.....(9)235-1960
McKinley Brunson EUR/WE 5232.....22453
McKinley Elizabeth Z H 7251.....29036
McKinney Carla O/FADRC/DA 1239.....20487
McKittrick Janet L ARA/MGT/FM 3260.....28106
McKoy Augustus MO/CRM B-461 AID.....29130
McKoy Catherine NEA/EX 6243.....20626
McKoy Ethel R AFR/DP/PPE 5912 AID.....23372
McKune Kenneth R ARA/MEX 4917.....29364
McLain Carl E OC/PE-M 3536.....20946
McLain Ingrid J CA/VO 819 SA-2.....21900
McLarney Thomas P FM/CAD 638 SA-12 AID.....20131
McLaughlin Barbara A CA/FS 2822.....21732
McLaughlin Donna J OPIC 718 BOT.....21766
McLaughlin Elizabeth SER 429 SA-8 AID.(9)235-1868
McLaughlin John C AFR/SFWA/SMGMG 4527 AID...23550
McLaughlin Ulysses FM/SSD 614 SA-12 AID.....29506
McLaurin Nathaniel MO/GS Whse AID.....70197
McLean Emma J FADRC/DR/A 2813.....20406
McLean J Hull INR/DDC/MP 6845.....29674
McLean J Phillip EUR/RPE 6517.....21606
McLean Martin S/S-S 7241.....28338
McLeary Brian ACDA/CS 5730.....21832
McLendon Alex PER/MGT/OS/IO 1336.....22098
McLeod Mary E L/OES 6420.....21370
McMahan Robert T Jr EA/PRCM 4318A.....21004
McMahon James T SER/DM 725 SA-12 AID.....27962
McMahon JoAnne C EA/K 6317.....29330
McMakin C David DS/MGT 513C SA-18 AID.(9)235-2240
McManus Katherine ACDA/NP/NX 4931.....27905
McMaster Joe MO/GS 266 SA-11 AID.....(9)235-9820
McMillian Alice B NE/DP 6728 AID.....23850
McMurtry Penny S S/CPR 1238.....21144
McNair Clyde OPA 4890 AID.....27979
McNamara Brian CA/VO 816 SA-2.....22922
McNamara Madeline C HA/ORM 7802.....21383
McNamee Carl C O/ISO 1921.....26263
McNeil Dale A M/FSI 912 SA-3.....(9)235-8789
McNeil Francis J ARA 6263.....24754
McNeil Lattice I PPT 302 SA-17.....(9)523-4230
McNeil Maxine R MO/PUR 286 SA-11 AID..(9)235-9813
McNeil Willie L PPT 780 SA-17.....(9)523-4254
McNeill John ACDA 5534.....23596
McNeill Robert H OPR/VS B258.....21634
McNerney Judith A EB/EX 6820.....23105
McNerny Susan E G/PM/MC 103 SA-6.....22984
McNulty Joseph A SY/DD 2519.....23914
McNutt Leta ARA/ECP 3234.....29375
McNutt Louise EA/RA 4312.....22722
McPartland Suzanne EB/IFD/ODF 2531A.....29426
McPhatter Kelly L M/FSI 1117 SA-3.....(9)235-8761
McPhaul E Frances A/SY/T 3810A.....22304
McPherson Bobby L OC/T 5440.....29554
McPherson Sheila T EB/EP 4206.....29391
McPowell Dennis ACDA/A/CS 5730.....21832
McQuade William M L/T 5420.....21075
McQueen Susan R A/FBO/IDF 324 SA-6....(9)235-9440
McRae Martha SER/COM 809 SA-18 AID....(9)235-8846
McSwain Robert J INR/REC/RED 8732.....29737
McVey Bonnie K IO/HR 4808-A.....20572
McVoy J David DS/H 625 SA-12 AID.....22983
McWhirter James SY/I:WFP 4th FL SA-15.(9)235-9345
McWhirter Mary E OPT/PSD 111 SA-2 AID.....20132
Meador James B Jr OC/T 5440.....22143
Meagher Edward J AG/IIS 511 RPE AID...(9)235-9732
Means Willard O S/S-I 7241.....23837
Meares Mable AFR/SFWA 4527A AID.....27016
Mearifield Rene A ISO/FADPC 1921.....27765
Mears Thomas W Jr A/SY 2517.....20404
Mecke Frederick A/SY/PTS 4th Fl SA-15.(9)235-9461
Medeiros Carole W OPR/LS 2212A.....21102
Medley Ann ASIA/PD 611 SA-18 AID.....(9)235-8881
Meehan Antoinette M/MS 1818.....23484
Meehan Robert S ASIA/DP 3208 AID.....29056
Meek Anna F EUR/EX 5424.....21353

Meek Edna R DM/DS/C 717 SA-12 AID.....20032
Meeks Alfred C FM/ASD 524 SA-12 AID.....20162
Meeks Dora SER/MO/OPM 216 SA-2 AID.....28184
Meeks Edna R DM/C 717 SA-12 AID.....20032
Meeks Joann T M/FSI 502 SA-3.....(9)235-1489
Meeks Marie T PM 7317.....21792
Meenan James AFR/DR 2441 AID.....28146
Megerian Lillian SY/OPS/T/WSB SA-7.....73510
Megill David J LA/DR 221 SA-8 AID.....(9)235-1696
Mehen Thomas DS/RD 506F SA-18 AID.....(9)235-2245
Mehu Ellen M AFR/SFWA 4533 AID.....28269
Meighan Robert B GC/CP&E 6949 AID.....21170
Meinecke Mary J M/MED 2906.....21047
Meinheit Harold E EA/TIMBS 5206.....23276
Meissner Charles F EB/IFD 4828.....29496
Mejia Jose A M/FSI 523 SA-3.....(9)235-8834
Melchiorre Maria C M/MED 2909.....26489
Melencamp Noble M PER/FCA/SO 2809.....21417
Mello Lucy E OC/T 5440.....21640
Melone Harry R INR/DDC 6635.....29033
Melton Jack E PER/PPM 3712 SA-15.....(9)235-9595
Meltz Barry CM/COD 742 SA-14 AID.....(9)235-9137
Melville Donald N ASIA/IK 4214 AID.....29842
Mendelson Deborah AFR/SFWAP/SDP 2646 AID....21916
Mendoza Nicacio OC/PE 3536.....23430
Menke D Kathleen PER/PPM 3712 SA-15...(9)235-9628
Menter Sanford S/IG 6821.....20986
Menzel Joerg ACDA/NP/NE 4953.....27751
Merchak Sally H A/ALS 501 SA-6.....(9)235-9468
Mercker Albert PDC/FFP 529E SA-14 AID.(9)235-9238
Mercurio John A S/IG/IS 2317.....20152
Merk J Lamar LA/DR 406 SA-2 AID.....20748
Merriam William Jr OPIC 814 BOT.....49850
Merrick Constance OPT/PD&E 309 SA-2 AID.....29832
Merrifield Rene A ISO/FADPC 1921.....27765
Merrill David N LEG/CLS 2895 AID.....28190
Merrill Pauline SER/CM 600 PP AID.....(9)235-9160
Merrill William DS 403D SA-18 AID.....(9)235-8946
Merritt Gary DS/POP/R 309 SA-16 AID...(9)235-9686
Mertz Helen A IO/UNP 6334.....22392
Mess Frances LEG/CLS 2895 AID.....28321
Messenger Glenn S A/OC-NCS Arl.....(9)692-2106
Metcalf Jo AFR/CAWA 3320A AID.....29000
Metelits Michael D D/LOS 4321.....29616
Metelsky John M OPA/PRD 4893 AID.....28332
Metson W Graham Jr HA/ORM 7807.....22362
Mettam Charles PDC/FFP 525 SA-14 AID..(9)235-9196
Metya Giizin M/FSI 5520A SA-15.....(9)235-1537
Metz C Thomas GAO 4908 AID.....20000
Metzler Phillip J PA/M 6805.....22257
Meyer Anthony DS/ED 320E SA-18 AID....(9)235-9062
Meyer Derek C OPR/ESC 1252.....23432
Meyer Linda CM/ROD/AFR 721 PP AID.....(9)235-9105
Meyer Mary F OC/T 5440.....20595
Meyer Nancy PPT 780 SA-17.....(9)523-4254
Meyer Ray A EB/ORF/ICD/CPD 3529.....21486
Meyer Robert H PM/MC 800 SA-6.....(9)235-9764
Meyer Susan A A/FBO/IDF 324 SA-6.....(9)235-9440
Meyerson Ellen L O/ISO 1921.....28760
Meysenburg Mary A CA/VO 709 SA-2.....27988
Michael Frederick W DS 300 SA-16 AID..(9)235-9823
Michael Mildred AA/LEG 2895 AID.....21284
Michal Edward J IO/SA 6323.....22468
Michalo Suzanne INR/REC 8722.....22187
Michalopoulos Constantine IIA/EA 3947 AID...21646
Michaud M Grace PPT 232 SA-17.....(9)523-4408
Michaud Michael A G PM/ISP 7428.....28018
Michaud Neil M/FSI 916 SA-3.....(9)235-8812
Michel James H L 6419.....25036
Michelson Margaret OPIC 721 BOT.....21854
Mickelinc Cheryl L PER/PE 2139.....28108
Mickens Henrietta D EB/OT/TEX 3333.....23000
Mickens Lillian SER/IT 439 SA-8 AID...(9)235-1882
Middaugh David A NEA/PAB 5247.....23580
Middleton Carl H OPIC 832 BOT.....29643
Middleton Jennifer V EB/ITP/OT/TA 3822.....21162
Middleton Stanley R PT/DA 3224.....28878
Miduch Marjorie OPIC 812 BOT.....49850
Miedzinski Hazel L OPR/ESC/CWR 2258.....22348
Mieras Roger M MO/PAV B-926 AID.....28368
Mierzejewski Charles D EUR 6221A.....21848
Mikalaski M Christine D 7222.....28930
Mikulak Robert ACDA/MA/AT 5499.....23424
Mikulka Anne T NEA/EX/ADMIN 4247.....22605
Milam William B EB/IFD/OMA 4830.....20820
Miles Barrington T M/FSI 402 SA-3.....(9)235-8837
Miles Cynthia R PPT 210 SA-17.....(9)523-4335
Miles Harry P OC/P B-528.....21268
Miles Louise V PER/PPM 3712 SA-15.....(9)235-1001
Miles Luby H CA/VO 817 SA-2.....21954
Miles Saundra E PPT 656 SA-17.....(9)523-4315
Mileski M S AG/SEC 415 RPE AID.....(9)235-9730
Milhouse George E PPT 362 SA-17.....(9)523-4422
Millan Justina AFR/DR/ARD 3530A AID.....29106
Miller Ardith ARA/PPC 6911.....29493
Miller Bradford W EB/ORF/ICD/ISM 3535.....21487
Miller Charles W ISO/O 1921.....20971
Miller Debbie L INR/RNA 4524A.....28401
Miller Devorah J IIA/EA 3893 AID.....28928
Miller Dorothy C PER/FCA/AF 2830.....27661
Miller Dudley W PER/REE 7314 SA-15....(9)235-9232
Miller Franklin C PM/ISP 7428.....20680
Miller Jan GC/NE 2638 AID.....28700
Miller Janice PPT 316 SA-17.....(9)523-4290
Miller John H M/FSI/SPS 1103 SA-3.....(9)235-8774
Miller John M ASIA/DP 3208 AID.....29056
Miller Juliana ACDA 2318.....21877
Miller Lynne E S/CPR 1240.....21702
Miller M Claire PER/ES/RET 1251.....23342
Miller Margaret AFR/SFWA 4527A AID.....20994
Miller Margie A PER/FCA/PAS 1830.....29431
Miller Marlene A TRC 5828.....20307
Miller Patricia A PA/PP 5827.....28840
Miller Roger S O/ISO 1921.....23500
Miller Ronald V DM/A 725 SA-12 AID.....20092
Miller Shirely B INR/DDC/MP 6845.....29674
Miller Teri C IO/OIC 1428A.....22269
Miller Thomas F NE/EI 5318 AID.....23806
Miller Thomas J OPR/ST SA-7.....70100
Miller Thomas J P 7240.....21574
Miller Walter M WRDCO 801 SA-6.....(9)235-9615
Miller William B REE/BEX 7314 SA-5....(9)235-2168
Miller William D INR/REC/TI 8666.....29759
Miller William F OLAB 103 SA-8 AID....(9)235-1899
Millican John C AG/SEC 415D RPE AID...(9)235-9719
Milligan Cynthia OPIC/F 862 BOT.....43416

Milligan Wesley DS/POP 210 SA-16 AID..(9)235-9656
Milline Dollie E MP/A 1062 AID.....22978
Mills Asbury E OC/PE-E 2306 SA-7.....79386
Mills Aubrey F AG/OC 510 SA-16 AID....(9)235-9661
Mills Charles N O/FADRC/DR 1239.....20420
Mills Delores A PPT 414 SA-17.....(9)523-4265
Mills Elizabeth A SER/ASHA 509 PP AID.(9)235-9190
Mills Henry R EA/EX 4311.....20480
Mills John L IO/LAB 5328.....21121
Mills Leroy L MGT/EX 2810.....22092
Mills Lotus A ASIA/DP 3208A AID.....22863
Mills Mary V FS/FD/V 6520 SA-15.....(9)235-9240
Mills Sylvia L DM/A 725 SA-12 AID.....20092
Milner James W ACDA/ISP/SA 4486.....27907
Milow Kenneth DS/PO 215D SA-18 AID....(9)235-9037
Minatre Gary D OC/PE-PT SA-7.....72217
Miner William R TA/UD 508 SA-18 AID...(9)235-8902
Mink Patsy T OES 7831.....21554
Minnies Malachy T E 7250.....20549
Miner William R DS/UD 506 SA-18 AID...(9)235-8902
Minor Antoinette S ARA/PAN 4258.....24980
Minor Charles J SY/OPS/T SA-7.....73510
Minor Clarzell O MO/CRM B-460 AID.....28384
Minor Gwendolyn E OES/APT/SEP W-119 SA-1....26732
Minor Mamie PPT 232 SA-17.....(9)523-4408
Minter Elizabeth OC/T 5440.....23874
Mintz Mary E EB/ORF/FSE 3638.....20355
Mirabella Elizabeth M INR 432 SA-6....(9)235-8080
Mirabella John OPT/PIC 233 SA-2 AID.....23867
Miracle Clayton AFR/RA 3325 AID.....22477
Misback Louis E INR/RAR 7534.....20584
Misch Franz H EA/K 6317.....22332
Misenheimer William R O/ISO 1921.....27982
Misey Edward G M/BAR 215 SA-6.....(9)235-9610
Misheloff Russell IIA/IA 3841 AID.....21471
Miska Jadwiga M/FSI 800-A SA-3.....(9)235-8821
Mistach Edward C OPR/ST/TO 1244.....21630
Mitchel Pamela L PPT 584 SA-17.....(9)523-4318
Mitchell Anna M PPT 360 SA-17.....(9)523-4267
Mitchell Betty C M/MO 7427.....21056
Mitchell Betty N PPT 636 SA-17.....(9)523-4324
Mitchell Donald R ASIA 606E SA-18 AID.(9)235-8962
Mitchell Dorothy J COM 713E SA-18 AID.(9)235-8883
Mitchell Earl E OC/T 5440.....29554
Mitchell Ethel K CA/VO 509 SA-2.....21972
Mitchell Eva V SER/MP 1058 AID.....29762
Mitchell George H S 7226.....29572
Mitchell George R A/SY/PRS/DD 2519.....23914
Mitchell Gertrude M AFR/SFWA 4527 AID.....27106
Mitchell James M OPR/GS/MTB B-229.....21012
Mitchell Jean T M/MED 2256.....29801
Mitchell Minnie T COM/TR 806 RP AID...(9)235-8985
Mitchell Pamela L PPT 584 SA-17.....(9)235-4318
Mitchell Sarada B COM/SA/P 811 RP AID.(9)235-8862
Mitchell Stanley D FM/SPD 516 SA-12 AID.....20050
Mitchell Sylvia PPC 621 SA-14 AID.....(9)235-9183
Mitchell Tom FM/CAD 624 SA-12 AID.....20074
Mitchell Warren S PER/REE 7600 SA-15..(9)235-1012
Mizell Louis R A/SY/PRS/DD 2519.....22914
Mobley Homer R PPT 632 SA-17.....(9)235-4453
Modley Peter INR/OIL 6510.....20779
Modrak Joseph R A/OC/T 5440.....21640
Moeller Patricia A ASIA/PN 3313 AID.....28226
Moeller Roger DS/ST 206 SA-18 AID.....(9)235-8872
Moffatt Ellen PPC/E 3938 AID.....20211
Moffitt William OES/NET/NEP 7824A.....21241
Mogannam I Leila SER/IT 419 SA-8 AID..(9)235-1885
Mohan Jane K LA/DR 2252 AID.....23226
Moilanen Karen L OPR/LS 2212-A.....21102
Moldrem Vivikka PHA/POP 321 SA-16 AID.(9)235-8615
Molesky Susan EB/PAS 2833.....21548
Molfetto Charles TA 219C SA-18 AID....(9)235-9042
Molina Juan Jose M/FSI 503 SA-3.....(9)235-8834
Molinar Elizabeth A EUR/CE 4232.....21484
Monahan George A OPR/ST 532 SA-6.....(9)235-9531
Moncada Francis CM/SOD 671B SA-14 AID.(9)235-9120
Monier John S INR/REC/TI 8727.....20150
Monks Robert OES/OFA/FA 3214.....22379
Monroe Christine S NEA/ARN 6250A.....24714
Monroe Frederick F INR/RGE 8742.....21988
Monroe Gerald EUR/CAN 5227 23150
Monroe Joann LA/MRSD 3253 AID.....29396
Monroe Mary DS/PO 217A SA-18 AID.....(9)235-9048
Monroe Sally M ACDA/WEC/ATD 5847.....21867
Monroe Twana CA/VO 712 SA-2.....21963
Monroe William T PM 7317.....23912
Monsen Lucile E OC/EX 44A21.....29414
Monsess Kenneth CM/COD 763 SA-14 AID..(9)235-9140
Monsma George ARA/PPC 6915.....22342
Monsour Annette M A/SY/PSI/FIPS 2422.....20836
Montalvo Anita MO/GS 272 SA-11 AID....(9)235-9820
Montavon Kent M/FSI 1209 SA-3.....(9)235-8754
Montenegro Valerie J LS 1212-A.....21102
Montgomery Patricia J FADRC/DA 1239.....29569
Monti Peter A WRDCO 801 SA-6.....(9)235-9614
Monti Suzanne R PA/PC/CM 1659.....28156
Monti Vincent J OC/T 5440.....27755
Montrie Charles PPC/RC 3898 AID.....28952
Montville Joseph V NEA/RA 4224.....23121
Moody Arthur E OC/T 5440.....25106
Moody Sigurd V PDC/OLAB 108 SA-8 AID..(9)235-1861
Moon Richard B PER/PE 2803.....23412
Moor Carol C INR/DDC/OIL 8646.....20950
Moore Alexis A EB/OT/TEX 3333.....23000
Moore Audrey PDC/PVC 3495 AID.....23034
Moore Barbara J PER/MGT/PS 1329.....22098
Moore Carolyn D DM/IM 714 SA-12 AID.....20084
Moore Clyde R IBC 150 425 I St NW.....(9)783-9151
Moore D Jeanne ACDA/D/C 5923.....24924
Moore Delores J PPT 576 SA-17.....(9)523-4352
Moore Delores M/FSI 900 SA-3.....(9)235-8816
Moore Elnora AFR/DR/HN 2490 AID.....22020
Moore Frank J AFR/DP/PPE 5918 AID.....23372
Moore Gary A/SY/EX/RSB 2430.....20634
Moore George D INR/EX 6510.....20884
Moore Gloria J PA/PC 4831.....20919
Moore Gwendolyn E PPT 558 SA-17.....(9)523-4265
Moore James K A/SY/I/PVB 2418.....23186
Moore Janet A O/ISO 19A16.....28820
Moore Jean L DM/B 702 SA-12 AID.....29724
Moore Julia ARA/PPC 6915.....23722
Moore Lagretta SER/FM/LD 619 SA-12 AID.....20113
Moore Mary E BF/FS/WFC 7705 SA-15.....(9)235-9381
Moore Mary Frances AG/EX 410 SA-16....(9)235-9711
Moore Michele T PPT 358 SA-17.....(9)523-4319
Moore Phyllis L FM/LD 619 SA-12 AID.....20116

Moore Robert C FM/EXO 527 SA-12 AID.....20172
Moore William H FADRC/PBR 1758-D.....29570
Moore William H PM/ISO 7321.....21611
Moore Yvonne K PPT 700 SA-17.....(9)523-4246
Moorman Jack S OPIC/F 858 BOT.....43416
Moose George E P 7242F.....21574
Moose Richard M AF 6234A.....22530
Mora Alberto J IO/AGR 5323.....22524
Moran Ann J INR/XR/RS 432 SA-6.....(9)235-9419
Moran Ann V P 7240.....21574
Moran Armenta C PPT 414 SA-17.....(9)523-4266
Moran Charles V A/FBO 308 SA-6.....(9)235-9479
Moran David R NEA/RA 5254A.....23041
Moran James B EA/EX 4311.....20826
Moran Jane C PPT 210 SA-17.....(9)523-4335
Moran Teckla A SER/FM/CAD 624 SA-12 AID.....20105
Moran Theodore S/P 7330.....22562
Moran William H OPR/ST/PC 528 SA-6....(9)235-9541
Moranda Lorene B EUR 6219.....21752
Morefield Gladys A OC/S 6442.....23157
Morelli Peter N SY/WFO 4001 SA-15.....(9)235-9346
Morgan Elva G S 7226.....24910
Morgan Jane F SCS 1803.....23818
Morgan John T OMA/FOD 2833.....22178
Morgan Moses ENGR/OPNS 211 SA-11 AID..(9)235-9820
Morgan Nancy E AF/EX 3517.....20744
Morgan Raecarol CA/VO 816 SA-2.....22922
Morgan Robert Jr OC/P B-528.....20388
Morgan Ruth T MO/OM 3312 AID.....29190
Morgan Thomas J IO/ML 6334A.....20509
Mori Ichiro A/FBO/BDC 327 SA-6.....(9)235-9485
Moriarty Edward G PPC/PDA 3534 AID.....29104
Morin Laurent E HA 7802.....23088
Morlet Barbara W INR/XR 432 SA-6.....(9)235-8079
Mornu Alain L P M/FSI 527 D SA-3.....(9)235-8831
Morris Albert FM/ESD 508 SA-12 AID.....20024
Morris Ann D AID/A 2884 AID.....28818
Morris Brenda J COM 820D SA-18 AID....(9)235-2159
Morris Charles M AG/IIS 511 SA-16 AID.(9)235-9732
Morris David PAD/PS 4943A AID.....29318
Morris Diana E INR/RAR 7528A.....22557
Morris Edward J OPR/ST SA-7.....78995
Morris Eugene Jr AFR/DR 2441 AID.....28146
Morris George H OC/P B-528.....21305
Morris Herbert E GC/ASIA 6312 AID.....28092
Morris Julia COM/SE 702 RP AID.....(9)235-8992
Morris Marie E S/S-S 7241.....28348
Morris Robert G OES/APT/SEP W-119 SA-1.....25329
Morris Sandra DS/H 625 SA-12 AID.....29637
Morrison David T NEA/RA 4222.....20267
Morrison Eleanor BIFAD 3720 AID.....20802
Morrison Jerome W A/FBO 327G SA-6.....(9)235-9489
Morrison Robert E ACDA 6510.....20224
Morrison Valary E MO/TT 1247 AID.....28290
Morrissey Arthur C INR/STA 6524A.....28230
Morrissey Ellen EUR/SOV 4229.....23457
Morrow Felicia W ASIA 613C SA-18 AID..(9)235-8893
Morrow Robert B NE/TECH 6484 AID.....28586
Morrow Russell E ARA/MGT 3260.....23336
Morse Ann D ACDA/OA 804 SA-6.....(9)235-2209
Morse Chauncey L HA 7802.....21383
Morse John E O/FADRC/DR-RSC 1239.....23524
Morse Ronald A INR/REA/NA 8840.....20510
Morton Alice DS/RD 506E SA-18 AID.....(9)235-2245
Morton Denise PPT 210 SA-17.....(9)523-4335
Morton Elaine L INR/OD 6527.....20566
Morton James H EUR/SE 5511.....21563
Morton Jerome MO/TT 12A45 AID.....23900
Morton Joe D SY/I:WFO 4th FL SA-15....(9)235-9345
Morton Joe H A/SY/I 2418.....23187
Morton Lorraine A PPC/EMS 3665 AID.....28342
Morton Lucille S/P 7316.....28980
Morton Nancy E FADRC/PBR 1758.....28662
Morton Patricia A S/SY/OPS/FO 38A00.....23122
Moser Thomas A PDC/RDP 2845 AID.....28937
Mosès Helen M ACDA/ISP/REG 4494.....26033
Moses Martha J BF/FMS 1801.....21395
Mosher Norman M IIA/IA 3841 AID.....28676
Moskowitz Sam ARA/CCA 3250.....21503
Mosley F Susan AF/E 5240.....20857
Moss Brian PDC/OFDA 19A06 AID.....25916
Moss Carey IO/OIC 1428A.....20807
Moss Frank E A/BF/OB/P 1331.....21146
Moss Jane A SY/MGT/DIS 2428.....22075
Moss L A OPR/ST 532 SA-6.....(9)235-9512
Moss Marvin K ACDA/NP/NE 4951.....27751
Mossellem Jane S 7226.....29572
Mossellem Thomas E IO/OIC 1428A.....27436
Mosser Lillian Y IO/DHP 5323.....21544
Mosser Lizabeth L FADRC/PBR/EB 1843.....21068
Motch Joan F FADRC/DA 1239.....29268
Motley Martha A EOP/MB 4677 AID.....29868
Moton Loretta CM/COD 772 SA-14 AID....(9)235-1095
Mott Candace OES/EX 7825.....22309
Moulton Franklin CM 729 SA-14 AID.....(9)235-9116
Mount Day O A 6316.....21728
Mount Gay W PER/MGT/HRM 2137.....28934
Mowery Alfred ACDA/NP/NE 4953.....20613
Mowitt Betty K OPT/PSD 100 SA-2 AID.....22954
Mowle Susan M AF/I 5234.....22405
Moyer Shelia K BF/FS 6604 SA-15.....(9)235-9318
Mozynski Mary E DS/AGR 409 SA-18 AID..(9)235-8954
Mrkva Frank J PPT 700 SA-17.....(9)523-4246
Muchoney Mildred A OC/T 5440.....21640
Mudd George P PER/PCE/PE 2139.....28108
Mudd Mary A OC/T/MPI 5440.....20595
Mudge James L AFR/DR 2493 AID.....28570
Mueller Anita E S/P 7419.....21520
Muenzer Ofelia D IO 6323.....29600
Mukai Tom OC/N 4420.....23868
Mulderig Gerald COM 820D SA-18 AID....(9)235-8959
Mullen Anne E OC/S 6442.....22008
Mullen John E GC/NE 2638 AID.....28826
Mullican William R PER/PPM 3712 SA-15.(9)235-9594
Mulligan J Patrick NEA/PAB 5247.....29823
Mullin John J IO/OIC 1517.....22616
Mullin Lillian P SCS 1813.....29271
Mullin Sofia R M/MED 2260.....23595
Muncy Donald W OPT/CSP 121C SA-2 AID.....28755
Mundinger Daphne M ARA/PAN 4258C.....24980/24960
Mundy Helen L DB/MED 2313.....29546
Munroe William AAG/W 514 SA-16 AID....(9)235-9645
Munson Sharon ACDA/A/BF 804 SA-6.....(9)235-9788
Munson Sheila E PPT 662 SA-17.....(9)523-4378
Murdock George PPT 414 SA-17.....(9)523-4263
Murdock Pearl DS/POP 209 SA-16 AID....(9)235-8117

Murdock Vivian D OPR/ST 535 SA-6.....(9)235-9530
Muromcew Cyril OPR/LS 2212.....23492
Murphy Barbara M NEA/RA 4224.....20601
Murphy Donna J CA/VO 713 SA-2.....21905
Murphy James CM/SD 703B SA-14 AID.....(9)235-9125
Murphy Jerry D OC/P B-528.....22167
Murphy John C SY/PRS/DD 2519.....23914
Murphy Kathleen K A/AID 5675 AID.....29030
Murphy Linda S MO/CRM B-460 AID.....28384
Murphy Lucille I DM/OD 725 SA-12 AID.....23962
Murphy Mary E LA/DR 2252 AID.....29174
Murphy Mary Ellen EUR/RPM 6225.....28051
Murphy Matthew ACDA/WEC/DI 5741.....20690
Murphy Maureen A/FBO/IDF 324 SA-6.....(9)235-9440
Murphy Melissa A/SY/E 2424.....23142
Murphy Paul F Jr O/FADRC/RR 1239.....28806
Murphy Peter K CA 6811.....21489
Murphy Raphael R A/FBO 305 SA-6.....(9)235-9481
Murphy Richard DS/IT 439 SA-8 AID.....(9)235-1882
Murphy Sharon ARA/MGT/FM 3260.....28106
Murphy Thomas M FADRC/DA 1239.....29569
Murray Blair L ACDA/MA/IR 5919.....21874
Murray Christine PA/PP 5831.....25380
Murray Denise FM 517 SA-12 AID.....20182
Murray Geraldine L INR/EX 6510.....21746
Murray Hazel M ASIA/TR 606 SA-18 AID..(9)235-8870
Murray James C PPT 656 SA-17.....(9)523-4315
Murray Louise OPT/PS&CD 431 SA-14 AID.(9)235-9074
Murray Mary A PPT 232 SA-17.....(9)523-4408
Murray Peggy G S/CPR Blair House.....29825
Murray Richard W M 7526.....27759
Murray Thomas F Jr OC/T 5440.....20595
Murrell Lena G INR/REC/CDC 8444.....21187
Murtaugh Donald C O/FADRC/DR 1239.....20420
Murtha John A S/IG 2317.....20152
Musch Donald J IGA 6825.....23546
Muschette Millicent E OPT/FSP 205 SA-2 AID..22968
Muse Betty G PA/HO 622 SA-2.....21947
Muse Debra A S/CPR 1237.....22653
Muse Phillip A/AID B-923 AID.....28599
Musser Maclyn H A/SY/T 3810A.....20914
Mutchler David DS/POP/R 309 SA-16 AID.(9)235-9686
Myers Benjamin F FADRC/PBR 1758.....29570
Myers Debra A OPR/ST S 535 SA-6.....(9)235-9586
Myers Juste D A/SY/T 3810A.....20914
Myers Robert C OPR/ASD 1886.....29548
Myers Robert P Jr PER 2417A.....29776
Myers W Kendall M/FSI 402 SA-13.....(9)235-8836
Myers Wilmoth N FM/PAD 604A SA-12 AID.....27783
Myles Stanley T ARA/ECA 4906.....21244
Mylko Yuriy M/FSI/SLS 700 SA-3.....(9)235-1521
Mynatt Arvid P 7240.....21598
Mynsberge Maurice OC/T 5440.....21641
Myren Delbert T DS/DIU 208 SA-18 AID..(9)235-2218

N

Naas Charles W NEA/IRN 5246.....20313
Naatjes Dale M SY/T/WSB SA-7.....73510
Nach James AF/S 4238.....28434
Nachtrieb Robert ASIA 620 SA-18 AID.....(9)235-8910
Nadeau Edward J ARA/PAN 4258 H.....24960
Nader Carolyn S PPT 262 SA-17.....(9)523-4242
Nadrowski Judi DS/ENGR 276 SA-11 AID..(9)235-9813
Naeher Willis E A/OC 44A26.....21000
Nagel James C SY/WFO 4th Fl SA-15.....(9)235-9346
Nakamura George DS/POP 307 SA-16 AID..(9)235-9823
Naleid Jerome F Col ACDA 5743.....20690
Nalle Kenneth D PPT 662 SA-17.....(9)523-4378
Nanartowicz Felicia COM 820 SA-18 AID.(9)235-8990
Nance William B NE/JLS 5312 AID.....23814
Nannes Margaret PDC/PVC 3493 AID.....21207
Napier Jane E ACDA 4498.....20732
Naranjo Carmen M MO/TT 12A49 AID.....28268
Nary William R ACDA/PA 804 SA-6.....(9)235-9796
Nash Frank EB/IFD/ODF 2531A.....29453
Nash Hilda C O/FADRC/DR-RSC B-242.....20419
Nash Janet P INR/XR 6747.....21252
Nash Marian L L 6422.....22628
Nassar Bernadette IIA/AA 5883 AID.....28268
Natale Richard J OPR/ST/SSC 7958 SA-7.....78995
Nathan Jerry M ASIA/EMS 3311 AID.....27862
Nathan Marie A FD/P 6701 SA-15.....(9)235-9384
Nathaniel Frank MO/GS Whse AID.....70197
Natoli Jolene C ARA 6263.....29210
Naumann Madeline INR/XR 432 SA-6.....(9)235-9417
Naylor Martha C OC/T 5440-G.....23418
Nayor Michael EB/ITP/OT/STA 3531A.....20889
Neal Czerny S MO/TT 12A43A NS AID.....23900
Neal Gwendolyn B PPT 210 SA-17.....(9)523-4335
Neal Janice M EB/OCA/CD 3336.....20490
Neal Jayetta PPT 636 SA-17.....(9)523-4325
Neal Richard A DS/AGR 414C SA-18 AID..(9)235-8993
Needham Patricia DS/IT 260 SA-8 AID...(9)235-1870
Neeley Roseann M AFR/SFWA 4527 AID.....20994
Neely Douglas A SY 4th Fl SA-15.....(9)235-1742
Neft Robert OPR/ST 528 SA-6.....(9)235-1846
Negron Israel FM/LD 619 SA-12 AID.....20113
Negroponte John D OES/OFA 3214.....22335
Neher Susan E O/ISO 1921.....22218
Neidle Alan F ACDA/MA 5499.....22744
Neilson Mikol INR/RES 7802.....21384
Neilson T Stewart OPR/ST/TO 1244.....21630
Nell Gerald CM/SD/SUP 709 SA-14 AID...(9)235-9110
Nelli Marian T SER/FM/C 525 SA-12 AID.....20128
Nelsen Larry A INR/REC 8646.....29759
Nelsen Leoni P A/SY/RSB 2426.....20707
Nelson Andrea J A/O 1417.....22966
Nelson Annette DS/H 628 SA-12 AID.....20161
Nelson Beverly J IIA/IG 2744 AID.....21776
Nelson Cardozo V OPR/VS B-258.....21082
Nelson Cleora L PER/ES/RET 1251.....23342
Nelson Cynthia A PMS/PS/RET 1251.....23344
Nelson David PDC/FFP 513 SA-14 AID....(9)235-9173
Nelson Deborah M A/ALS 501 SA-6.....(9)235-9466
Nelson Dorothy E OC/T 5440 G.....23418
Nelson Emita L PA/HO 3100 SA-1.....28888
Nelson Frank PER/PMS/PA 2334A.....22055
Nelson Gary OES/OFA/FA 5218.....22047
Nelson Geraldine SER/MP 1056 AID.....29762
Nelson Jean M SY/PRS 2530.....23899
Nelson Nita J M/MED 2906.....21580
Nelson Richard B ASIA/BIS 3317 AID.....20212
Nelson Yvonne H SER/MO/ADM 3417A AID.....29241
Nenno William C INR/PMT 6638.....21195
Nero Anthony V ACDA/NP/NE 4923.....27903

Nesbitt Brenda T FADRC/LR 2442F.....22669
Nesci Franklin J WRDCO 801 SA-6.....(9)235-9614
Nethercut Richard D S/IG/IS 2317.....20152
Neuendorffer Jean W GAO 4908 AID.....20000
Neuhart Betty D CRD/OMP/BIC 7721 Com.....20623
Neuman Richard N GAO 121 SA-2 AID.....20010
Neumann Durie CM/ROD/LA 725 SA-14 AID.(9)235-9142
Neumann Ronald E NEA 6244.....22120
Neverson Pamela E PPT 414 SA-17.....(9)523-2384
Nevitte Katherine SER/IT 322 SA-8 AID.(9)235-1956
Newberry Daniel O PA/M 6805.....20472
Newbry Burton C TA/EHR 2480 AID.....29752
Newcomb Hilda PDC/PVC 3912 AID.....22011
Newcomer Thomas R PPT 334 SA-17.....(9)523-4296
Newell Michael B OPR/ASD/BMB 1886.....29548
Newhouse John ACDA/ISP 4498.....23612
Newkirk Ethel M PPT 584 SA-17.....(9)523-4318
Newlin William V P EUR/NE 4511.....20498
Newman Don DS/POP/FPSD 308 SA-16 AID..(9)235-9823
Newman Joseph L OPA 4898 AID.....28632
Newman Lorraine SER/DIS 561 PP AID....(9)235-9189
Newman Nancy ASIA/TR 608D SA-18 AID...(9)235-8857
Newman Richard W SER/MO 3328 AID.....28972
Newman William E INR/EX 6510.....20884
Newmaster Herbert R CA/VO 511 SA-2.....21970
News Letter 7419.....21648
Newsom David D P 7240.....22471
Newsom Eric D PM 7317.....20620
Newton Creola M L/ARA 5527A.....20735
Newton India OPT/PIC 222 SA-2 AID.....28781
Newton Mary FM/CAD 638 SA-12 AID.....20118
Newton Verne A/AID 5945 AID.....21800
Ng Fay J OES/ENP/EN 7820.....22418
Ngo Peggy K NE/EI 5318 AID.....20229
Ngoc Vu Quang FM/FSD 532 SA-12 AID.....20179
Nguyen Hoach V HA/ORM/IPP 231 SA-6....(9)235-2324
Nguyen Thi Hanh FM/FSD 532 SA-12 AID.....20179
Nice Jeremy PER/FCA/ARA 2336.....29731
Nicholas Margaret J D 7220.....29642
Nicholas Mary C M/MED 2237.....23606
Nichols Judith S A/OC 44A26.....21002
Nichols Philip V K O/ISO 12B64.....22693
Nicholson Deatrice T PM 7319.....20202
Nicholson Marc E INR/CIS 6510-A.....20808
Nicholson Norman DS/RD 506 SA-18 AID..(9)235-1202
Nicholson Ronald L AFR/CAWA 3318 AID.....21761
Nickell Lehman P OPR/WLG 1890.(9)566-1600/Ext5627
Nickels David K ACDA 6510A.....20224
Nickens Monica L PPT 730 SA-17.....(9)523-4373
Nickle Thomas J FM/RSD 633 SA-12 AID.....24283
Nicolai Amanda CA/FS 2328.....28312
Nida Marian ACDA/NP 4930.....23466
Niebel Harold H O/ISO 19A16.....27956
Niemela Lauri J INR/MP 6635.....21079
Nightlinger Harold J INT/L 2442-A.....20891
Nikl Emma L A/ALS 501 SA-6.....(9)235-9521
Niles Thomas M T IO/UNP 6334.....22394
Nimetz Matthew C 7256.....24404
Nixon Warren OPR/ST 1048-A.....21944
Noack David OC/PE-M 3536.....23430
Noaks Shirley N FADRC/PBR 1754.....28682
Nobbe Richard K IO/UCS 500 SA-2.....22770
Noble Marshall H O/ISO 19A16.....27981
Nodzon Robert J O/ISO 19A16.....22545
Noel Lucille PER/PCE/PE 2139.....28108
Nolan Amy DS/H 633 SA-12 AID.....23780
Nolan Janne ACDA/WEC/SI 4660.....21100
Noonan Denis P M/MED 2913.....23527
Noonan Harriet M AF/W 4250.....23407
Noonan Winifred R OPR/GS 1493.....21666
Noone Patrick OPIC R-638 BOT.....23858
Noorizadeh Margaret SER/MP 1054 AID.....29755
Nooter Robert H A/AID 5894 AID.....28578
Norbury Joseph INR/RSE/OD 4758.....29536
Nordstrom Janet A EUR/NE 4511.....21775
Noren James H INR/REC/OD 8722.....22214
Norfleet Rebecca EUR/EE 5221.....23191
Noring Nina J PA/HO 607 SA-2.....22917
Norlem Shirley K S/FSG 7813.....29004
Normoyle Patricia DS 309 SA-18 AID....(9)235-8931
Norris Chester E IO/DHP 5323.....21544
Norris Donald J M/FSI 1209 SA-3.....(9)235-8754
Norris Emma M PPT 414 SA-17.....(9)523-4265
Norris Lillian ASIA/PD 613 SA-18 AID..(9)235-8910
North W Haven AA/AFR 6936 AID.....29244
Norton Edward A A/WID 3243A AID.....21036
Norton Jane A/OS 234 SA-6.....(9)235-9600
Norton Leonard AAG/W 514 SA-16 AID....(9)235-9645
Norwood Charlotte AA/PDC 3932 AID.....28558
Nosenzo Louis V OES/NET 7830.....24360
Notheis Walter M A/FBO 318 SA-6.....(9)235-9499
Novak Fayeann M/FSI 1200 SA-3.....(9)235-8759
Novak Robert K OC/PE 3536.....23430
Novick Lee E D/IWY 310 SA-1.....28888
Novotny Barbara J AID/GC 6895 AID.....28548
Nowakowski Raymond M A/SY/NSU 2534.....28524
Noyes William R PPT 232 SA-17.....(9)523-4408
Nozze Richard UNESCO 500 SA-2.....22770
Nuban Mary Anna OPIC 810 BOT.....21653
Nubbe Virgil G FADRC/LR 2442-K.....22017
Nue Homer R PER/MGT/RMR 1609.....23382
Nuernberger Robert J SY/PRS/DD 2519.....23914
Nunenkamp Max Col ACDA/OA 804 SA-6....(9)235-2249
Nussbaum Barbara OPA 2851 AID.....21850
Nussbaum Jay R ASIA/PD 611D SA-18 AID.(9)235-8892
Nye Joseph S T 7208.....28724
Nyunt Khin K M/FSI/SLS 5602 SA-15.....(9)235-9395

O

Oakley Aida G PDC/RDP 2845 AID.....20545
Oakley Phyllis E ARA/RPP 5909.....22342
Oakley Robert B EA 6208.....23368
Oates Lester L PPT 616 SA-17.....(9)523-4340
Obenstine Robert L O/ISO 1920C.....20060
Obenstine Ruth C O/ISO 19A16.....28444
Oberholtzer Benjamin C A/SY/PRS 2519.....23914
Obiden Carl F S/S-O 7516.....21512
Obolensky Alexis N OPR/LS 2208.....22018
O'Boyle Sara J PPT 552 SA-17.....(9)523-4299
O'Brien Emmett OC/S 6442.....21785
O'Brien Garry FM/PAD 608 SA-12 AID.....20168
O'Brien Joan C OPT/PSD 100 SA-2 AID.....22954
O'Brien Mary T NEA/EX 4249-A.....23269
O'Brien Robert J CM/COD 773 PP AID....(9)235-9133
O'Brien Robert P A/SY/I 4th fl SA-15..(9)235-9358

O'Brien William P IO/UNESCO 4806A.....22560
O'Bryant Tonia M PPT 210 SA-17.....(9)523-4335
Obst Harry OPR/LS 2208.....20525
O'Connell Hilda S O/FADRC/DR-A 2813.....20406
O'Connell Jerome T M/MED 2916.....28087
O'Connell Laura-Ellen A/AID 5945 AID.....29091
O'Connor Lawrence L OPR/ST/S 535 SA-6.(9)235-9630
O'Connor Thomas ASIA/DP 3208 AID.....29059
Odell Bruce J ASIA/PD 613B SA-18 AID..(9)235-8910
Odell Catherine M IO/OIC 1511.....21307
Odell Deborah M PA/FOI 2811.....20782
Odell Harry I REE/BEX 7314 SA-15.....(9)235-2169
Odell Mary E M/FS 1209 SA-3.....(9)235-8775
Odom H Edward PPT 334 SA-17.....(9)523-4296
Odom Raymond E AFR/EMS 3664 AID.....27923
O'Donnell Thomas J EB/ORF/TRP 3421.....23059
O'Donnoghue Anne M SER/FM 614 SA-12 AID.....20028
O'Dowd John J PPT 770 SA-17.....(9)523-4254
O'Flinn Rita ACDA/A/PER 5720.....21141
Ogden Geoffrey PER/FCA/TL 26A07.....23308
Ogden Richard M EB/ORF/ICD/ISM 3531.....21459
Oglesby William LA/NC 4260 AID.....23317
O'Grady John M ARA/RPP 5909.....20883
O'Herron Thomas F EB/ITP/STA 3331.....20641
Ojala S Elaine S/S-O 7516.....22466
O'Kane Eileen H SCS 1813.....29461
Okane John J PPT 386 SA-17.....(9)523-4327
Okarmus Margaret J A/FBO 309 SA-6.....(9)235-9488
O'Keefe Thomas J AFR/EA 6750 AID.....23228
Olaghere Maria H 7251.....28732
Oldwine Eilene DS/POP 314 SA-16 AID...(9)235-8675
Olenik Joseph E SCA/VO 817 SA-2.....21915
Olentine Barbara P NE/TECH 4441 AID.....28940
Olesycki Charles R ACDA 5534.....20760
Oliver Jean R AA/DS 513 SA-18 AID.....(9)235-2240
Oliver Joan R PPT 232 SA-17.....(9)523-4343
Oliver Margaret A PPT 414 SA-17.....(9)523-4264
Oliver Ollie OC/T 5440.....29554
Oliver Stephen D O/ISO 1919B.....20194
Olmstead Linda L M/FSI 901 SA-3.....(9)235-8816
Olmsted Barbara OPT/PS 409 SA-14 AID..(9)235-9098
Olmsted Mary S PER/PCE 7327.....22508
Olsen Edward A INR/REA 8840.....27363
Olsen Norman AFR/SFWA 3318 AID.....21761
Olson Donald A AG/IIS 511 SA-16 AID...(9)235-9732
Olson Leona M INR/OIL 8667.....20387
Olson Oscar J Jr IO/UCS 500 SA-2.....22786
Olson Peter M L/OES 6418.....22282
Olson Russell O NE/TECH 6484 AID.....29256
O'Mahony Joseph E ARA/ECP 3232.....20981
O'Mara Martin J OB/RME 1331.....23033
O'Meara James OPA 4890B AID.....23755
Onaka Alvin DS/POP/DEA 201 SA-16 AID..(9)235-9692
O'Neal Andrew FM/BFD 536 SA-12 AID.....20176
O'Neal Kimberly L M/FSI 5705 SA-15....(9)235-9402
O'Neal Lourecka V PPT 362 SA-17.....(9)523-4427
O'Neil Kevin SY/PSI/WFO 4th Fl SA-15..(9)235-9361
O'Neill Dorothy I INR/RCI 6510A.....21344
O'Neill John J EB/TCA/TD 5824.....23405
O'Neill Joseph P FM/BFD 534C SA-12 AID.....20176
O'Neill Rosemary D NEA/P 6253.....22294
Onley Sarah E PPT 260 SA-17.....(9)523-4259
Onufrak Gary PPT 210 SA-17.....(9)523-4335
Oocumma Fay ACDA/NP/NX 4931.....22010
Oosthoek Hebriena PPT 302 SA-17.....(9)523-4230
Oplinger Betty Lou EB/ORF/TRP 3421.....21490
Oplinger Gerald G PM/NPP 7320.....21835
O'Quinn Floyd DS/RES 813 SA-18 AID....(9)235-1720
Oraby Janet M FADRC/DA 1239.....29265
Orange Sharon K OPR/ASD 1880.....21586
Orlins Stephen A L/EA 6427.....28900
O'Rourke Beverly A IJC 203 1717 H St NW.....29457
O'Rourke William H Jr A/SY/PRS 2530.....23899
Orzell Kenneth R A/SY/I 2418.....20408
Osborn Ronald E OC/P B-528.....21268
Osborne Shirley P PPT 870 SA-17.....(9)523-4286
Osbourne Jannie CM/ROD 733 SA-14 AID..(9)235-9130
Ose Victoria S PDC/OFDA 1262A AID.....25916
Oser Ralph C GC/CP&E 6951F AID.....23805
O'Shaughnessy Helene S/FSG 7813.....29006
O'Shea Marie F A/SY/MGT/DIS 2426.....23897
Ostermeyer David FM/LD 619 SA-12 AID.....20088
Ostertag Dolores M NE/EMS 3321 AID.....28513
Ostertag F Samuel MO/OM 3312 AID.....27668
Ostrander Nancy PER/FCA/SO 2809.....22238
Ostrich Virginia DS/ST 203 SA-18 AID..(9)235-8872
Ostrowski Paul G SCA/VO 713 SA-2.....21943
Otey Elizabeth NEA/RA 5254-A.....21154
Ott Dianne L FS/FD/V 6713 SA-15.....(9)235-9274
Ott Eiliine DS/POP/PPO 204 SA-16 AID..(9)235-9867
Ottenstein Howard SER/FM 619 SA-12 AID.....20166
Otter Leonard E Jr OC/PE-E SA-7.....(9)557-9386
Otterbridge Gwendolyn H OPT 425 SA-14.(9)235-9070
Ottwiller Robert F A/SY 4th Fl SA-15..(9)235-9357
Oudsteyn Sylvia C NEA/EX 4249A.....23251
Outlaw Lillian L FM/BFD 536 SA-12 AID.....20176
Outterbridge Gwendolyn PM SA-14 AID...(9)235-9070
Overby Maria J ASIA/BIS 3317 AID.....29064
Overmyer Sharon K A/SY/DO 3811.....20746
Overmyer Stefanie J NEA/PAB 5247.....21147
Overton Gequeta SER/FM 525 SA-12 AID.....20172
Overton William W FM/PAD 610 SA-12 AID.....20178
Oweis Jiryis S IIA/IG 2744 AID.....21776
Owen Charles S PPT 338 SA-17.....(9)523-4232
Owen M Elizabeth IO/EX 4334A.....21044
Owens Elmer S FM/LD 619 SA-12 AID.....20166
Owens James W OPIC 610 BT.....28896
Owens Jeanetta A ACDA 804 SA-6.....(9)235-9787
Owens Michael P EA/VLC 5315.....23132
Owens William R LA/DR 221 SA-8 AID....(9)235-1696
Oxman Stephen A D 7220.....22474
Oxner Linda M PPT 632 SA-17.....(9)523-4453
Oyen Robert E OC/PE-R 1402 SA-7.....72216
Oyer Gail C MO/PAV B930 AID.....28389
Oyster Dale E ACDA/NP 4953.....23474
Ozier Margie L PER/CCA 2421.....20947
Ozog Agnes SCA/EX 4328.....23503

P

Pace Robert S S/S-S 7241.....28348
Pace Rosa D PA/PRESS 2109.....22492
Pace Travis R OC/P B-528.....20388
Pachon Consuelo OES/OFA/OCA 5216.....23262
Paciorka Joseph J Jr PER/FCA/A/C&R 2807.....28136
Packman Martin INR/DDR 6535.....22402

Padgett Dorothy B S/CPR 1238.....21734
Padelford Edward A PM/DOD 4E549 Pent..(9)595-9406
Padilla Joan D OPR/WLG 1873.....21926
Paganelli Robert P M/FSI 1209 SA-3....(9)235-8753
Pagano Gerald LA/EMS 3908 AID.....29480
Pagano James T/CST 1007.....29017
Page Benjamin F SER/IT 260 SA-8 AID...(9)235-1966
Page Clarence N Jr EUR/EX 5428.....20579
Page Russell O O/FADRC/DR-RSC B-242.....23532
Pagin Renzo REC/BEX 7314 SA-15.....(9)235-9225
Pagonis Ann M AFR/DP 6671 AID.....20346
Paige Georgeana B PPT 634B SA-17.....(9)523-4440
Paige James A Jr S/S-O 7516.....21512
Paige Leonard L M/FSI 912 SA-3.....(9)235-8789
Painter A Jean SER/IT 303 SA-8 AID....(9)235-1873
Painter Rodney G A/OC/T 3437.....27995
Pajak Roger F ACDA/WEC/ATE 4660.....23788
Palazzolo M Dell EB/ORF/ISM 3531.....21486
Palcic Thomas A PPT 232 SA-17.....(9)523-4408
Palesh Cheryl ENGR/SP 256 SA-11 AID...(9)235-9805
Palluth Alice-Marie OPR/VS B-258.....21634
Palmer Adrian B OC/P B-528.....21090
Palmer David A INR/STA 6524A.....23872
Palmer David S M/FSI 402-B SA-3.....(9)235-8726
Palmer Gwendolyn PPT 552 SA-17.....(9)523-4300
Palmer Mark PM/DCA 7424.....21862
Palmer Stephen E Jr NEA/RA 4224.....20503
Palmer-Royston Sharon E PPT 780 SA-17.(9)523-1814
Panagos Theodore E FM/LD 619 SA-12 AID.....20112
Pantaleo Rose PA/PP 5831.....22406
Paolillo Charles AA/PPC 3942 AID.....21594
Papach Pamela J EUR/SOV 4223.....29370
Papas Steve S FM/LD 619 SA-12 AID.....20088
Pappas Evelyn D PPT 636 SA-17.....(9)523-4241
Paradis Douglas E EA/ROC 5310.....27710
Parfrey Edward H AFR/DR/HN 2489 AID.....28175
Parham Walter E DS/ST 203C SA-18 AID..(9)235-8872
Parisi Saverio OC/PE-L SA-7.....71416
Park Benjamin N M/FSI/SLS 5602E SA-15.(9)235-9395
Park Robert F M/FSI 1112-A SA-3.....(9)235-8781
Parker Amelia L IO 5330.....27931
Parker Bernard Jr OC/PE-R 1402 SA-7.....72216
Parker Charles D PDC/PVC 3492 AID.....29325
Parker Elijah OC/P B-528.....23601
Parker Frances T EOP 2663 AID.....29808
Parker James A ARA/RPP 5911.....29362
Parker James R OC/PE-R 1402 SA-7.....72216
Parker John D ARA/USOAS 6917.....21335
Parker John W INR/RSE/SI 4844.....29187
Parker Linda SER/ENGR 620 RP AID.....(9)235-8910
Parker Melvin A S/S-I 7241.....23836
Parker Patricia A PPT 210 SA-17.....(9)523-4435
Parker S Virginia EUR/EX 5424.....20262
Parker Santa W INR/DDC 6635.....21505
Parker Sarah V EUR/EX 5424.....21361
Parker Susan S EB/TCA/OA/AVP 5535.....22439
Parker Thomas EB/IFD/ODF 2531A.....20640
Parker Williard W Jr OC/PE-M/T 1408 SA-7....79533
Parker William W Jr M/MED 2913.....23527
Parks Mary L BF/FS/AD/AA 6205 SA-15...(9)235-9264
Parks William A/AID 5894 AID.....28616
Parks William A O/FADRC/DA 1239.....22651
Parman George K AA/TA 820 SA-18 AID...(9)235-1720
Parnham Ann DS/ENGR 217 SA-11 AID.....(9)235-9820
Parris Mark R EUR 6226.....23744
Parrott Kathleen B PER/FCA/NEA 2830.....29412
Parson Constance M PPT 414 SA-17.....(9)523-4265
Parsons Edmund M EB/ORF/OFP/FPG 3427.....20563
Parsons Gordon E A/OS 234 SA-6.....(9)235-9600
Parsons Richard W NE/EMS 3321 AID.....28516
Parsons Wesley CA/VO 811 SA-2.....22940
Parsons Wilbur M OC/PE-L SA-7.....71416
Paschall Mary E FADRC/DA 1239.....20769
Pascoe B Lynn D 7220.....21092
Pascoe Margaret H PA/M 6801.....21023
Pasek Michael S O/FADRC/DR 1239.....20420
Paskar Joanne M DS/DIU 1656 AID.....28571
Paskus Mary K S/CPR 1238.....20256
Passemante Nancy P S/AG 7509.....20968
Passero Ronald P ACDA/A 804 SA-6.....(9)235-9788
Passmore Eugene T GS B-229.....21672
Patch Lonnie J INR/XR 6842.....20526
Patenaude Richard A S/CPR 1240.....22299
Patin Terry M H 7251.....21882
Patrick Hortense GC/ASIA 6312 AID.....28093
Patten Patsy J EB/TRA/MA 5826.....20705
Patterson Andra M A/SY/PTS 4106 SA-15.(9)235-9461
Patterson David R EB/ITP/OT/TA 3822.....21719
Patterson Jerome A GC/AFR 6891 AID.....20379
Patterson Kerren A OPR/LS 2212.....23492
Patterson Sue H CA/VO 815 SA-2.....22922
Patterson Thelma NE/TECH 4725 AID.....28984
Patton John R INR/REC/OD 8732.....27670
Patton Sally J OPT/CSP 122 SA-2 AID.....28755
Pattridge Peter IO/EX 4334A.....21525
Paukovich Louise CM/SD 703A PP AID....(9)235-9129
Paul Charles DS/ST 203D SA-18 AID.....(9)235-9165
Paul Theresa AFR/EMS 3670 AID.....22308
Paulk Margaret H FM/ESD 503 SA-12 AID.....20140
Paull Philip OPIC 607 BOT.....28894
Paulsen David S COM/TR 806B RP AID....(9)235-8969
Paulson Ronald E A/SY/T B-240.....29741
Pavillard Jeannine R OPR/LS 2208.....21415
Pavilon Helen L PPT 700 SA-17.....(9)523-4246
Payne James T S/CPR 1238.....20255
Payne Susan N SY-WFO 4th Fl SA-15.....(9)235-9345
Payne Valinda J CA/VO 511 SA-2.....21970
Payne Wendell C OC/PE-M SA-7.....71416
Payne William H EB/MC 5818.....22611
Payton Brenda R CA/SCS 1810A.....23591
Pazuros Nicholas C SY/EX 2509.....21596
Pea Juanita B OPR/WLG 1873.....22888
Peabody John DS/POP/AFR 314 SA-16 AID.(9)235-8675
Peacock Doris J MO/CRM 126A AID.....25916
Peake Eddie OC/P B-528.....28350
Peake Karen PPC/PDPR 3889 AID.....28928
Pearson Aletha MO/CRM 2663 AID.....29808
Pearson Catherine ARA/PPC 6915.....29286
Pearson Deborah A PA/FOI 2811.....23810
Pearson Diane DS/POP/NE 312 SA-16 AID.(9)235-8615
Pearson Elizabeth ASIA 611 SA-18 AID..(9)235-8892
Pearson George W OC/T 5440.....22144
Pearson Harry A SER/MO/PAV B-927 AID.....28394
Pease Clifford Dr DS/H 309E SA-18 AID.(9)235-8929
Pease Ralph E BF/FMS 1801.....28033
Peay Thomas M L/NEA 6418C.....23097

Pech Dorothy NEA/P 6253.....22359
Peck Robert A IO/UNP 6333.....20512
Pectol Sandra R EB/CTA/TD 5824.....22593
Pederson Harald DS/POP 301 SA-16 AID..(9)235-9649
Peebles Willie MO/TT 1247 AID.....28290
Peeples Margaretta LAC/DP 3253 AID.....20402
Pegram William L OPR/VS B-258.....21634
Pehl M Milburn ASIA/PD 611E SA-18 AID.(9)235-8977
Pelczynski Casper J A/SY/I 3810A.....20548
Pellegrino Jan DS/DIU 105 SA-18 AID...(9)235-8936
Pelletreau Nancy SCA/SCS 1813.....27823
Pellowski Mildred OPT/FSP 200C SA-2 AID.....23879
Pelon Amelia T IO/UNP 6333.....20512
Peltier Kenneth N PER/FCA/AF 2830.....27661
Pelton Eleanor R INR/RNA/SOA 4636.....28423
Pemberton Janice H PER/CCA 2421.....22508
Pemberton Vivian AG 5644 AID.....27844
Pendleton Larry G Jr SSM/C 3420.....23592
Penn Corrine LA/DP 3909 AID.....23335
Penn William D A/SY/PRS/DD 2519.....23914
Pennix Eleanor V PPT 362 SA-17.....(9)523-4422
Pennix Horace D PBR 1758.....29570
Penny Bernard M/FSI 3322 SA-15.....(9)235-1524
Pensabene Mary J C 7256.....27449
Pentecost Jarvis P A/SY/E/ESB 2424.....23108
Perce Louise AAG/W 535 SA-14.....(9)235-9084
Perchell Theodore D OC/P B528.....22167
Percival Bronson E NEA/INS 5251.....20653
Perdew John F SY/CC 2435.....22412
Perelli Virginia CM/COD 743 SA-14 AID.(9)235-1289
Perenyi Peter S PM/SSP 7325.....25098
Perera June SSM 3420 AID.....28156
Perez Beatrice ASIA/PD 622 SA-18 AID..(9)235-8910
Perez Jorge OPR/LS 2208.....23476
Perez Lorenzo L IIA/EA 3881 AID.....21337
Perez Louis V LA/BR 4906 AID.....22401
Perez Pearline T OC/PE 2331.....29509
Perina Rudolf V EUR/RPM 6513.....21328
Perito Robert M S/S-O 7516.....21512
Perkins Betty S OPR/LS 2208.....20582
Perkins Beverly FS/FD/P 6705 SA-15....(9)235-9317
Perkins Edward J M/MO 7427.....21382
Perkins Harriet AFR/DR 2450 AID.....28286
Perkins Linda B PPT 414 SA-17.....(9)523-4265
Perkins Robert S GC/NE 2634 AID.....28826
Perkins Tracey T PPT 414 SA-17.....(9)523-4265
Pernell Delores H L 6417.....20644
Perreault Emily A DS/ST 209 SA-18 AID.(9)235-9044
Perry Alvester MO/PAV B-927 AID.....28410
Perry Arline M EA/RA 4312.....21200
Perry Ben Jr OC/T 5440.....23455
Perry C Richard SY/T/WSB 7947 SA-7....(9)557-3510
Perry Deborah L L 6425.....22149
Perry Francis M S/NM 2737A.....27971
Perry Janet N A/FBO 329 SA-6.....(9)235-9483
Perry John M BIC/OCRS 3204 Commerce.....20286
Perry Judy A NE/NENA 6664 AID.....28306
Perry Kathi R BF/FS/WFC 7705 SA-15....(9)235-9381
Perry Madeline J REE/EMP 7808 SA-15...(9)235-9380
Perry Patricia A EA/ANP 5210.....29690
Perry Pauline W OC/P B-528.....20882
Perry Richard NE/PD 4448 AID.....28301
Perry Stephanie NEA/RA 4224.....22329
Persinger Martha J A/FBO/IDF 324 SA-6.(9)235-9440
Person Lois F PPT 362 SA-17.....(9)523-4427
Persons Edward B IO/LABW 5328.....22597
Persons Eugene DM/B 706 SA-12 AID.....29744
Pesce Phyllis E M/MO 7527.....22355
Peterkin Louise S PPT 662 SA-17.....(9)523-4378
Peters Ann DS/POP 215 SA-18 AID.....(9)235-9675
Peters Ingrid AFR/EA 6754 AID.....23228
Peters Lauralee ARA/ECP/FDA 3238.....29460
Peters Lee M FS/FD/V 6804 SA-15.....(9)235-9328
Peters William G FADRC/PBR B-888.....21087
Petersen Neal H PA/HO 602 SA-3.....21951
Peterson Dean F DS/AGR 420B SA-18 AID.(9)235-8877
Peterson H Patrick PPC 635 SA-14 AID..(9)235-9161
Peterson John D INR/PMT 6510A.....28857
Peterson Lynn N Jr PPT 600 SA-17.....(9)523-4417
Peterson Lillian A/AID 5945 AID.....21800
Peterson Marion R FADRC/DIR 1239.....27969
Peterson Willia M BF/FS 6709 SA-15....(9)235-9291
Petrequin Harry ASIA/IK 4214 AID.....29842
Petrich Donna J H 7261.....21048
Petrino Mary A FADRC/DR 1239.....20337
Pettaway Joanne M INR/STA 6524A.....23873
Pettengill Rosalee June CA 4235 SA-17.....29786
Petterson Donald K AF/S 5526.....27786
Petteway Gayleen M IO/UCS 500 SA-2.....22762
Pettit Thomas A OPR/ST/P 528 SA-6.....(9)235-1710
Pettry Jeannetta L ARA/ECA 4906.....22296
Petty Michelle W M/FSI 5518 SA-15.....(9)235-1530
Peyer A Richard M/FSI 1209 SA-3.....(9)235-8754
Peyton Ernestine AAG/W 514 SA-16 AID..(9)235-9645
Peyton Wendelin D CA/VO 712 SA-2.....21963
Pfeffer Gaye L OC/P B-528.....21090
Pfeifle Linda ARA/LA/CEN 4911.....20467
Pfoutz Daniel COM/CPS 711C SA-18 AID..(9)235-8887
Phelps Homer R Jr PM/DCA 7424.....29092
Philipp Charles C AA/IDC 2738 AID.....23426
Phillips Dorothy DS 217 SA-11 AID.....(9)235-9809
Phillips Eleonore DM/C 717 SA-12 AID.....20032
Phillips Ethel L A/OC 44A20.....29824
Phillips Frances M INR/DDC/CO 8667.....20387
Phillips George W LAC/DP 3253 AID.....29395
Phillips Leo Jr OPIC 728 BOT.....21766
Phillips Randy S A/OC/P SA-4.....(9)339-7005
Phillips Ruth H EB/TCA/TD 5824.....23405
Philpott Jimmy O PDC/PMS 3921 AID.....23348
Phipps Christina EB/ITP/EWT 3815.....20444
Phipps Julia F S/S-EX 7517.....22426
Phoenix Gloria T M/MED 2237.....23606
Phroneberger Richard P PER/MGT/RMR 1609.....23382
Pianka Kathleen A A/SY/E 2422.....23110
Picard Mary J OPR/ASD/BMB 1890.....29548
Picard Percy Jr OC/DLO 44A20.....22428
Pickett Mae F INR/RNA/SOA 4636.....28423
Piechowicz Irene C EUR/P 5229.....20547
Pieczenik Steve R M/DAS 7526.....20391
Pierce Albert C ACDA/PA 4670.....22048
Pierce Carolyn GAO 1821.....23276
Pierce David C ARA/CAR 3242.....28451
Pierce Ernestine A/BF 1328.....27492
Pierce Irene C BIC/OMP/CRD 7725 Commerce....21132
Pierce James AFR/CWR 3418 AID.....21761
Pierce James III INR/EX 6510.....21425

Pierce Lillian A DS/H 633 SA-12 AID.....20086
Pierce Louise AAG/W 514 SA-16 AID.....(9)235-9645
Pierce Thomas A COM/TR 806C RP AID....(9)235-8901
Pijor Kristina A A 6316.....21728
Pike Edgar N NE/TECH 4711A AID.....29736
Pikus Irwin M OES/APT/SA 4333.....22432
Pilkauskas Paul P EB/ORF/TRP 3421.....21490
Pilla Steven EB/TCA/MA 5826.....20705
Pina Paul MO/GS 2941 AID.....28716
Pinckney Charles M OC/P B-528.....20388
Pineda Elizabeth M IO/EX 5333.....21662
Pinkerton Hazel I DGP/PER 7333.....25153
Pinkney Anne S/FSG 7813.....29090
Pinkney William R FM/PAD 601B SA-12 AID.....28481
Pinter Edith DS/ST 203F SA-18 AID.....(9)235-9166
Piper Larry G S/S-EX 7517.....20982
Piper W Stephen EB/TCA/OA 5830.....24668
Pita Mario DS/H 628 SA-12 AID.....20043
Pitas Cecilia OPT/PS 431 SA-14 AID....(9)235-9074
Pitman George ACDA/ISP/SA 4923.....27903
Pittarelli Patricia M S/NM 7333.....24880
Pittarelli Rachel S VO 800 SA-2.....21957
Pittinger Johnni CM/COD 765 SA-14 AID.(9)235-9077
Pittman Carolyn J OES/EX 7823-A.....22309
Pittman Susan R PA/PRESS 2109.....22492
Pitts Carlyn OPT/PS&CD 493C SA-14 AID.(9)235-9082
Pitts Cornelius Jr OPR/ST/P 528 SA-6..(9)235-1773
Pitts-Malone Sandra L PA/PC/CMD 5819A.....20921
Planty Donald J S/S-S 7241.....28348
Platig E Raymond INR/XR 6842.....21342
Platt Alan ACDA/GC 5635.....20450
Platt Carole B PA/PC/CM 5821.....21299
Platt Nicholas EA/J 4210.....23152
Platter John J INR/RP 7638.....20220
Pleasant Lillian EUR/NE 4513.....21723
Pleasants Rita F L/T 5420.....29535
Pletcher Patrick OPR/VS B-258.....21634
Plischke Margarete E M/FSI 712 SA-3...(9)235-8821
Ploss Sidney I INR/RSE/SI 4844.....29186
Pluchino Angela ACDA/WEC/DI 5741.....20711
Pluchinsky Dennis A A/SY/CC 2435.....22412
Plummer Frieda B PA/HO 519A SA-2.....28625
Plunkett Alice C PER/CCA 2421.....27151
Plunkett Raymond GAO 3237 AID.....27974
Poats Rutherford M OPIC 702 BOT.....28582
Podrasky Mary Ann DS/H 306 SA-18 AID..(9)235-9020
Poe Karen AFR/SFWA 2645 AID.....21961
Poeraatmadja Andang M/FSI 5602 SA-15..(9)235-1544
Pogar Michi M PPT 210 SA-17.....(9)523-4335
Poindexter Deloise L EA 6207.....22207
Poindexter Julia PPC 619 SA-14 AID....(9)235-9184
Poindexter Shirley BF/FS 6507 SA-15...(9)235-9286
Poindexter William N Jr PPT 870 SA-17.(9)523-4286
Poindexter Willie PPT 870 SA-17.....(9)523-4368
Polik Lorraine SCA/VO 700 SA-2.....21909
Polite Joyce A DS/H 309 SA-18 AID.....(9)235-8929
Politte James P NE/PD 4715 AID.....28274
Polk William E AG/OAS 570D PP AID.....(9)235-9215
Pollak Harry H S/IL 4234.....23662
Pollack Herbert M/MED 2906.....26923
Pollara Margaret M FADRC/DR 1239.....28484
Pollard Barbara A FADRC/PBR B847A.....20874
Pollard Frederick D A/OS 234 SA6.....(9)235-9600
Pollard Mary L BF/FMS 1801.....21286
Pollin Pierre H OPR/LS 2208.....27752
Polsemen Sharon R EA/EP 4206.....24835
Pometto Paul P II OPR/LS 2212A.....21102
Pompa Leonard AFR/SA 6848 AID.....21078
Ponasik Diane NE/TECH 4725 AID.....29228
Ponce Antoinette M M/MO 7527.....22355
Pond Anne K FADRC/PBR 110 SA-1.....25171
Ponder Mary E PPT 210 SA-17.....(9)523-4376
Pool Rosanne PPT 232 SA-17.....(9)523-4408
Poole Carol J PER/ES/RET 1251.....23300
Poole Ernest L FADRC/PBR/R 1758.....29570
Poole Henry E LEG/CLS 2895 AID.....28190
Poole Rachel H OPR/ST/S SA-7.....78995
Poole Richard A IO/IEP 5321.....20600
Pope Cecil A INR/EX 6510.....20884
Pope Hassie F S/CPR 1238.....22663
Pope James ACDA/PA 4936.....29504
Pope Laurence E NEA/ARN 6250A.....21018
Pope Margaret S DS/DIU 105 SA-18 AID..(9)235-1000
Pope Rosamond A OC/EX 44A21.....29414
Popper David H S/AB 7260.....26840
Popper Francis X IBC 150 425 I St NW..(9)783-9151
Poronto Doris E DS/IT 309 SA-8 AID....(9)235-1984
Porpotage Dora J PER/FCA/EUR 26A11.....20252
Porro James E PPT 700 SA-17.....(9)523-4248
Porson Sophia K OPR/LS 2206.....21133
Porter Bert W NE/EI 5318 AID.....29048
Porter Blaine D EA/K 6317.....29330
Porter Shirley BF/FS_DIC 6308 SA-15...(9)235-9247
Posch Scotty I EA/EX 4313.....23102
Possanza Louis M SY/PSI 4001 SA-15....(9)235-2170
Post Richard St F AF/E 5240.....29742
Posz Gary S CA/FS/ARA 2336.....29731
Potee Marguerite WID 3245 AID.....22808
Poth Diane L S/PRS 2109.....22492
Poticher Gladys I FADRC®DIR 1239.....27968
Poussevin Jacqueline B OPR/LS 2208.....21351
Powell Betty J ARA/MGT/ADM 3260.....29236
Powell David R OPR/ST/S 535 SA-6.....(9)235-9547
Powell Eula Mae PER/CCA 2421.....23352
Powell Helen E PER/PPM 3712 SA-15.....(9)235-9593
Powell Jean S IIA/IA 3841 AID.....21471
Powell Jo Ellen PER/CCA 2421.....27151
Powell Michael BF/FS/AD/RR 4705 SA-15.(9)235-9242
Powell Shirely T A/BF/OAG 4253.....23680
Powers Elizabeth SCA/SCS 1813.....29461
Powers Lewis L OC/P B-528.....21091,28350
Powers Marlene L PA/M 6805.....29859
Poyma Patricia A OPR/VS B-258.....21634
Pracht Raymond W T EB/ITP/EWT 3815.....22589
Prager Kate DS/POP/R 309 SA-16 AID....(9)235-9686
Prakash Vivian CM/COD 763 SA-14 AID...(9)235-9140
Prather Barbara B PER/PE 2803.....23412
Prather Sandra E GC/CP&E 6953 AID.....28492
Pratt Elizabeth J OC/P SA-4.....(9)339-7005
Pratt Frank M A/ALS 502 SA-6.....(9)235-9620
Pratt Robert DS/N 720C SA-18 AID.....(9)235-1960
Precht Henry NEA/RA 4224.....28734
Prentice Colgate S PA 4835.....20432
Pressley Donald L GC/LPC 6883 AID.....28371
Preston Gene R PA/PP 5827.....22234
Price Gary V PER/MGT/HRM 2137.....28934

Price James OES/OFA 3214.....22883
Price Leila P EB/ITP/OT 3831A.....22532
Price Linda P A/SY/EX 2509.....21601
Price Patricia K DM/C 717 SA-12 AID.....20032
Price Sheila J EA/ROC 5310.....27713
Price Terry R PPT 210 SA-17.....(9)523-4335
Price William H O/FADRC 1239.....20394
Prickett Russell O NEA/RA 4222.....21794
Priddy Janet R S/IG 6821.....27653
Pridgen Stephen FADRC/PBR 1758.....29570
Priebe Marianne L OPT/FSP 205 SA-2 AID.....22968
Prietsch James R A/SY/I 4001 SA-15....(9)235-1035
Prince Georgiana M M/EEO 4427.....29040
Prince Lannie M M/EEO 4427.....29294
Prince Margel DS/IT 440 SA-8 AID.....(9)235-1881
Prince Norman K A/ALS 507 SA-6.....(9)235-2233
Prince Thomas A/OS 234 SA-6.....(9)235-9600
Printis Antoinette M NEA/IRN 5246A.....20449
Printz Albert AA/PPC 3243 AID.....21036
Printz Bert TA/OST 203B SA-18 AID.....(9)235-9035
Prioleau Mary E BF/FS 6604 SA-15.....(9)235-9342
Pritchard Gary C EB/EX 6820.....21480
Pritt James L INR/EX 6510.....20884
Prochnik Martin OES/NET/EST 7824-A.....24413
Procter Margery M L/OES 6420.....21550
Proctor Alice J PPT 210 SA-17.....(9)523-4335
Proctor Carolyn AA/LEG 2895 AID.....28264
Proctor Dorothy H ESC/C (Cashier) 1258.....23562
Proctor Estelle L PPT 780 SA-17.....(9)523-4423
Proctor Gregory PM 7317.....23912
Proctor Inez O/ISO 1921.....20240
Proctor John L EB 5818.....20293
Proctor Joseph L FADRC/PBR B-872.....21085
Proctor Lauren M PPT 562 SA-17.....(9)523-4293
Proctor Mary E INR/DDC/OIL 8646.....20950
Proctor Rita MO/GS 274 SA-11 AID.....(9)235-9820
Proctor Thomas E SY/MGT/DIS 2426.....24036
Proctor William MO/CRM B-460 NS AID.....29140
Proiette Richard L A/SY/NSU 2534.....28524
Propps Herbert F PER/PPM 3712 SA-15...(9)235-1001
Propst Paul K M/FSI 915 SA-3.....(9)235-8814
Prosser Lamar DS/PO 217B SA-18 AID....(9)235-9049
Prosser Robert E A/FBO 321 SA-6.....(9)235-9501
Prouty Gordon PDC/FFP 519 SA-14 AID...(9)235-9195
Provyn Frank R SY/PRS 2519.....23914
Prue Emma L O/FADRC/DA 1239.....29569
Pruett Steven R EB/IFD/BP 4828.....20307
Pruitt Charles L A/SY/DO 3811.....21621
Pruitt Curtis H OC/PE-M 3536.....23430
Pruitt Louis H A/FBO 321 SA-6.....(9)235-9501
Pryce William T S/AB 7260.....23232
Pryor Carlene B INR/REA 6510A.....28857
Pryor Denise O PMS/PS/RET 1251.....23300
Pryor Robert A Jr OC/T 5440.....23418
Przewlocki Dora DS/PO 214 SA-18 AID...(9)235-9052
Pudschun Jerrilynn REA/BEX 7314 SA-15.(9)235-9230
Pugh Celestine L OES/ENP/PO 7817A.....22284
Pugh Mary R L/EUR 5417A.....29500
Puhan Jeanne L ARA/LA/PAN 4258C.....24980,24960
Pullen Howard D Jr BF/FS/A 6711 SA-15.(9)235-9323
Pullig James L PER/PPM 3712 SA-15.....(9)235-9593
Pullom Georgia M SCA/VO 700 SA-2.....21956
Purcell Carl OPA 4886 AID.....28351
Purmalis Ruth ARA/CEN 4911.....22205
Purnell Elizabeth R AFR/LDU 4659 AID.....29215
Purnell John A EB/TCA/MA 5826.....22655
Pursell Jeffrey N SY/PRS/DD 2519.....23914
Purser Donald J SY/PRS/DD 2519.....23914
Puryear Robert M WRDCO 801 SA-6.....(9)235-9615
Putnam Richard A FADRC/DA 1239.....20769
Putnam Sylvia NE/DP 6642 AID.....29114
Putney Rufus D A/SY/SAS 2236.....21040
Pyle Kristine A ACDA 4494.....28099

Q

Quaid Daniel L A/BF/OAG 4253.....29518
Quang Hy N M/FSI/SLS 5520 SA-15.....(9)235-9395
Quarles Sharon T PA/HO 616 SA-2.....21903
Queen Janice E BF/FS 6701 SA-15.....(9)235-9292
Queen John R OC/T 5440.....23418
Queen John W OPR/GS B229.....21672
Queen Joseph L M/FSI 912 SA-3.....(9)235-8789
Queen Madeline MO/PUR 280 SA-11 AID...(9)235-9813
Queener Robert ASIA/PD 622B SA-18 AID.(9)235-8853
Quick Dorothy C ASIA/TR 608 SA-18 AID.(9)235-8857
Quick Tilman INR/EX 6510.....20636
Quidley LaVonne S ACDA/MA/AT 5499.....23535
Quigg Stuart M Col ARA/RPP 5911.....22569
Quimby Thomas H E AFR/SA 6758 AID.....29872
Quinn Celestine B AF/W 4250.....22638
Quinn Edward M Jr FADRC/PBR 1758.....29522
Quinn Eileen J EUR/SOV 4217.....21452
Quinn George J GAO 2536A.....21588
Quinn Kenneth M EA 6205.....22146
Quinn Mary A SER/MP 1066 AID.....29726
Quinn Michael A O/ISO 1921.....20294
Quirk Mary K INR/EX 6751.....21564

R

Racioppi Martha W M/MED 2313.....23578
Rackey Mary A NEA/AFN 6252A.....20840
Rackmales Robert OES/APT/SA 4333.....25071
Rademann Loretta P AF 6236.....23218
Radicevich Robert OC/S 6442.....23026
Radnoti Mary C A/OB/RME 1331.....21015
Radosh Katherine M O/ISO 19A16.....28641
Raether Carl N PA/HO 601 SA-2.....22891
Rafferty James T/CST 1115A.....24886
Rafferty Kevin FM/PAD 603 SA-12 AID.....20176
Raicht Lawrence R EB/ORF 3529.....20306
Raine Irene S OPT/FSP 211E SA-2 AID.....29094
Raley Charles M COM/ALI 709 RP AID....(9)235-8975
Ralli Alexander A WID 3245 AID.....22808
Ralph John E BGen ACDA/D/M 5443.....21748
Ralston Orlan C A/FBO 335 SA-6.....(9)235-9491
Ramage Donald F M/MO 7423.....21684
Rambo Charles R A/OC/RCO/ARA 44A20.....20864
Ramey Leon PER/MGT/EX 2137.....28908
Ramirez Dominick OC/T 5440.....20595
Ramirez Jose M M/FSI 600 SA-3.....(9)235-8827
Rampersaud Bertina H PPT 790 SA-17....(9)523-4423
Ramsay Walter G INR/DDR/RAF/W 4635.....27216
Ramsay William C EB/ORF/FSE 3524A.....26540
Ramsey Bobby A S/S-O 7516.....20564

Ramsey Thomas J L/M 5425A.....23062
Randlov Allen NE/TECH 4731 AID.....29754
Rando Anna Maria SY/EX 2509.....21596
Rando Francis G PPT 300 SA-17.....(9)523-4246
Randolph Darlene R PPT 210 SA-17.....(9)523-4376
Randolph Tunis D Jr EUR 6511.....21439
Randolph Vera R PER/MGT/OS/IO 1336.....22098
Randolph Virgil P III S/IG/IS 2317.....20152
Rankin Edward J EB/CBA/BP 4828.....23491
Rankin Glenn R A/SY/PRS 2519.....23914
Rankin Riley C BF/WFC 7705 SA-15.....(9)235-9344
Ranslow Mary Sue OPR/ESC 1252.....23432
Ranson Thomas J PER/ES 1822.....20191
Rapier Richard D OC/S 6442.....21784
Rareshide Lanaux ACDA/A/CS 5664.....23647
Rarick Marcus FM 517 SA-12 AID.....20182
Rase Glen R EB/ORF/FSE 3638.....21186
Rashkin Daryl L SY/PRS/DD 2519.....23914
Ratigan John R EUR/SE 5511.....20330
Ratliff Diane M DS/POP 309 SA-16 AID..(9)235-9686
Ratliff John B III M/FSI 901 SA-3.....(9)235-8816
Rattimer Candis L PPC 667 SA-14 AID...(9)235-9837
Rau William E EB/OCA/CD 3334.....20669
Raullerson Calvin H AA/PDC 3932 AID.....28558
Raun Ned S DS/AGR 406B SA-18 AID.....(9)235-1275
Raven Eleanore M CA/VO 700 SA-2.....21994
Ravenholt R T DS/POP 209 SA-16 AID....(9)235-8117
Ravenscroft Dennis G SY 4th Fl SA-15..(9)235-9353
Ravnholt Elizabeth PPC 633 SA-14 AID..(9)235-9170
Rawley Robert F MO/OM 3312 AID.....23800
Rawlins Charles P OPT/FSP 200F SA-2 AID.....23877
Rawls Nancy V DG/PER 7329.....29438
Rawls Veronica A LA/DR 213B SA-8 AID..(9)235-1231
Raymond David A A/AID 5942 AID.....28596
Raymond Joseph R AG 5644 AID.....22997
Rea Samuel S AFR/SFWA/SDP 2637 AID.....23910
Read Ben H M 7207.....21500
Ready Francis X OES/EX 7823-A.....23622
Reames Carla M PDC/RDP 2845 AID.....28938
Reames Diane M A/SY/I 2418.....20408
Reap Joseph W Jr PA/PC/CM 1659.....24933
Reardon Marie T S/CPR 1701.....21716
Reaves Betty G IO/TRC 5332.....22674
Reaves Diane J M/FSI 700 SA-3.....(9)235-8821
Reavey Hank F OC/S 6442.....21223
Reavey Henry F OC/S 6442.....21262
Rechcigl Moloslav DS 813 SA-18 AID....(9)235-1720
Rechen Katharine A PER/FCA/SO 2809.....23481
Recknagel Thomas M CA 6811.....22448
Rector Lula M REM/BEX 7314 SA-15.....(9)235-9253
Redd Delores D PPT 730 SA-17.....(9)523-4370
Redd John H A/SY/I/GIB 2418.....20936
Redding A David IIA/EA 3892 NS AID.....28166
Reddington James W INR/REC/TR 8442.....20453
Reddock Geraldine EB/MC 5818.....22611
Reddy Leo J S/S-S 7241.....20318
Redecker J Brayton A/OASIS 3424.....23561
Redman Brenda L OPR/LS 2204.....20880
Redman Carolyn K NE/TECH 4441 AID.....28152
Redman G Ron NE/PD 4714 AID.....29816
Redmond Maxine PPC 409 SA-16 AID.....(9)235-9671
Reece Ardella D AF/P 3509.....22044
Reece Mary F DS/POP 210 SA-16 AID.....(9)235-9056
Reed Crystal FS/FD/V 6524 SA-15.....(9)235-9240
Reed Ellen CM/COD 740 SA-14 AID.....(9)235-1369
Reed Franklin B MO/CRM B-460 AID.....28372
Reed Gordon E DM/B 706 SA-12 AID.....29744
Reed Mary A L/OES 6418C.....21989
Reed Monica PM/PS&CD 401 SA-14 AID....(9)235-9056
Reed Randolph PER/PE 2803.....23412
Reed Roxanne L EUR 5224.....28960
Reed Ruth K NE/JLS 5316 AID.....28976
Reed Thomas F O/FADRC/DA/EC 1239.....29265
Rees Karen A ARA/CAR 3248.....22130
Reese Barbara AG/AUD 523 PP AID.....(9)235-9193
Reese Don NE/PD 4442 AID.....28301
Reese Fred H AAG/W 514 SA-16 AID.....(9)235-9665
Reese Linda C NE/DP 6443 AID.....29136
Reeves Charline DS/PO 222 SA-18 AID...(9)235-9040
Reeves Victoria M LA/DR 2242 AID.....28126
Regan Elizabeth L/EB 6420.....20447
Regan Robert J SY/FIPS 2422.....20941
Rehfeld Eric EUR/RPM 6513.....20841
Reichardt Elizabeth FSI 5520-A SA-15..(9)235-9398
Reichenbach Arthur J EB/ITP/EWT 3815.....20442
Reid Ann M INR/RAF 4536.....27150
Reid Beatrice J FADRC/PBR 1853.....21633
Ried Deborah DS/AGR 403F SA-18 AID....(9)235-8945
Reid Ingrid BF/FS 6709 SA-15.....(9)235-1418
Reid Lillie P ARA/MGT 3260.....28112
Reid Thomasine ARA/ECA 4906.....21552
Reid William L OC/P B-528.....23601
Reilly Charles P IO/OIC 1428A.....22510
Reilly James J EB/OCA/CM 3336.....22363
Reinertson John E PM/DOD 4D820 Pent...(9)695-6386
Reinhardt Sandra LA/DR 2249 AID.....23402
Reinhardt Solie S/CPR 1238.....21144
Reinhold Franklyn W BF/OB/R 1332.....21729
Reinstein Jacques J IO/CMD 5323.....21544
Reis Robert C Jr EB/OT/GCP 3830.....21414
Remington Stanley ENGR 230 SA-11 AID..(9)235-9820
Renn Bernice C DG/FCA/PAS/PC 1828.....23294
Renna Rochelle B L/PM 6429.....27838
Rennie Carol DS/PO 214F SA-18 AID.....(9)235-9011
Renrick Shirley D OPT/CSP 121B SA-2 AID.....28755
Renz Steven F DM/OD 737 SA-12 AID.....29650
Repasky Michael PPT 800 SA-17.....(9)523-4390
Reppert Claudia J EB/ORF/FSE 3524A.....21420
Reston Tom PA 6806A.....23790
Retka Robert S/NM 7336.....24879
Reuther David E NEA/ARN 6250A.....20695
Revak Samuel J OC/T 5440.....23455
Revelant Ida J AFI 5240.....20857
Reyes William D WRDCO 801 SA-6.....(9)235-9614
Reynders Thomas R OES 7831.....28056
Reynolds Bonnie A EB/EX 6820.....20975
Reynolds Mary J L/NEA 6418C.....28793
Reynolds Nathan A OC/T 5440.....21640
Reynolds Warren H INR/XR 6842.....20804
Rhinehart Walter L M/FSI/BUD 915 SA-3.(9)235-8814
Rhoad David L DS/DIU 208 SA-18 AID....(9)235-9050
Rhoad Lorraine NE/TECH 6480 AID.....29256
Rhodes Linwood A DM/IM 714 SA-12 AID.....20084
Rhyne Reba G PPT 800 SA-17.....(9)523-4394
Ribera Nivea M ARA/USOAS 6495.....29444
Ribera Robert C A/OC/NEA 44A20.....28946

Ricardo Jose M LA/DR 217 SA-8 AID.....(9)235-1231
Rice Estelle MO/CRM B-460 AID.....28385
Rice Etheleen INR/RAF 4635.....27174
Rice Harold TA/N 702D SA-18 AID.....(9)235-8934
Rice Joann AF 6236.....23218
Rice Vera O MGT/EX 2810.....22092
Rich Robert G Jr EA/K 6317.....20780
Richanbach Paul INR/REC 8722.....20757
Richards Benjamin R BF/OB/R 1132.....20728
Richards E Roberta CA/VO 819 SA-2.....22907
Richardson Alvin B RADRC/PBR B648.....21253
Richardson Blaine C NE/JLS 5316 AID.....28976
Richardson Elliot L S/AR 6313.....29793
Richardson Gary A OC/PE-E/F 2313 SA-7.....79511
Richardson Helen FM/LD 619 SA-12.....20166
Richardson Joseph P EB/FPD 3427.....20646
Richardson K Spence ARA/ECP 3232.....22346
Richardson Laverne R DM/B 702 SA-12 AID.....29724
Richardson Lynette G EA/TIMBS 5206.....23276
Richburg Sonja J INR/RSE/EE 4749.....28539
Richie Robert MP/SPS 1063A AID.....20216
Richman Alvin PA/M 6805.....23165
Richman Wayne S ARA/MGT/ADM 3260.....25963
Richmond E Tucker PPT 600 SA-17.....(9)523-4419
Richstein A R GC/TFHA 6587 AID.....28428
Richter Annette L AG/SEC 415 RPE AID..(9)235-9725
Richter John U FM/ASD 524 SA-12 AID.....20162
Richter William J NE/TECH 4711 AID.....29734
Richtmyer Priscilla K A/SY/EX 2509.....21596
Ricks Juanita E FADRC/PBR B-884.....20932
Riddle Carolyn S SEC/PI 415 RPE AID...(9)235-9720
Riden Neal IIA/EA 3890 NS AID.....28119
Ridgway Sharon SER/ENGR 620 RPC AID...(9)235-8910
Ridley Christine W PER/FCA/TL 26A07.....23308
Ridley Sylvester M SER/FM/CAD 414 SA-12 AID.20115
Ries Charles P C 7256.....27448
Riesenfeld Stefan A L 6419.....22630
Rifenburg Raymond AFR/DR 2646 AID.....26330
Rigby Mary N AF/P 3509.....20323
Riggs Fletcher DS/XII 509D SA-18 AID..(9)235-9001
Riley Barry LA/SA 5258 AID.....22718
Riley Frances P O/FADRC/DA 1239.....20621
Riley Nesbit B INR/EX 6510.....20762
Riley Wilson A EB/ORF/FSE 3524A.....20753
Rimas Algirdas J EB/OA/AN 5531.....20587
Rinehart Edward R OC/P B-528.....21090
Ring Dan F O/ISO 19A16.....25369
Rini Jay A PPT 338 SA-17.....(9)523-4227
Riordan James LA/DR 2239 AID.....28279
Ripa Thaddeus A CA/VO 800 SA-2.....22930
Rippe Conrad M OC/T 5440.....21640
Rishoi Thomas ASIA/PD 622F SA-18 AID..(9)235-8910
Ritchie James E PPT 316 SA-17.....(9)523-4290
Ritchie John ARA/PPC 6910.....29209
Ritchie Robert F AFR/EMS 3670 AID.....22308
Ritter Mary J IJC 203 SA-10.....26368
Rittue John A M/FSI 916-A SA-3.....(9)235-8812
Riveles Stanley ACDA/WEC/SAS 5846.....20540
Rivenbark Kerrin COM/SE 820 SA-18 AID.(9)235-2159
Rivera Crucita OPR/LS 2208.....22018
Rivera R Lawrence SCS 1813.....28421
Rivera-Borras P DS/MGT 515 SA-18 AID..(9)235-2100
Rivers Claybell PPT 636 SA-17.....(9)523-4240
Rivers Kathy B PPT 414 SA-17.....(9)523-4265
Rivers Linda P LA/DR 206 SA-8 AID.....(9)235-1379
Rixse John H DS/ENGR 278 SA-11 AID....(9)235-9813
Roa Josie L CA/VO 713 SA-2.....22894
Roach Alyce M A/AID 5894 AID.....28616
Roach Florence MO/GS 2941 AID.....28716
Roach Gary S PPT 358 SA-17.....(9)523-4319
Roach Macon L MGT/EX 2810 AID.....22092
Roan Alver R ASIA/DP 3208.....29056
Roane Glenwood P EOP 2664 AID.....27996
Robb Eilene J PER/FCA/SO 2809.....23481
Robbins Jane T OPIC 826 BOT.....29646
Roberson Lois D M/DG 7333.....29442
Roberts Barbara M CA 6811.....22448
Roberts David L A/SY/EX/E&T 2511.....22440
Roberts Elizabeth R A/SY/EX 2509.....21032
Roberts Hosea E OC/T 5440.....23455
Roberts James M EB/TCA/AVP 5535.....29470
Roberts James R NE/EI 5318 NS AID.....29048
Roberts James W PA/PRESS 2107.....22036
Roberts Joan G A/SY/I/WFO 4721 SA-15..(9)235-1741
Roberts Joseph L S/S-I 7241.....23836
Roberts Margaret A IO/OIC 1418.....22511
Roberts Marion E M/MED 2916.....22199
Roberts Mary J PER/FCA/AF 2830.....27662
Roberts Nadine B S 7226.....29572
Roberts Ralph OPIC 607 BOT.....28896
Roberts Richard B A/SY/OPS/T 3810.....20914
Roberts Samuel J INR/RNA/NE 4528.....21888
Roberts Shelley T PPT 210 SA-17.....(9)523-4335
Roberts Sidney COM/CPS 722 SA-18 AID..(9)235-8972
Robertson William PPT 338 SA-17.....(9)523-4232
Robey Genevieve M BIC/OMP/CRD 7721 Com.....20623
Robinson Aileen V S HA/ORM 7802.....22570
Robinson Alice M PPT 250 SA-17.....(9)523-4377
Robinson Althea W L 5420.....22543
Robinson Anna DS/ED 311 SA-18 AID.....(9)235-9012
Robinson Anthony R DM/CC 735 SA-12 AID.....20122
Robinson Brandon PPC/PDA/SPA 3890 AID.....28119
Robinson Catherine FS/FD/P 6701 SA-15.(9)235-1266
Robinson Charles S OPR/GS B-229.....21672
Robinson Charles W PPT 632 SA-17.....(9)523-4454
Robinson Doris D OCT 5440-G.....23418
Robinson Glen O D/WARC 5824.....28490
Robinson Grover S FM/ASD 524 SA-12 AID.....20162
Robinson Harlan D INR/RAF/W 4635.....27216
Robinson Helen A PPT 790 SA-17.....(9)523-4423
Robinson Janie O PER 7524-A SA-15.....(9)235-9411
Robinson Jessie M PPT 414 SA-17.....(9)523-4265
Robinson Jones O AF/EX 3430.....21275
Robinson K Dee S/S-O 7516.....21512
Robinson Kenneth J AF/EX 3519.....20651
Robinson Leora A AF/C 4246.....20996
Robinson Lovie OPIC/T R-609 BOT.....28155
Robinson Marion F EA/PRCM 4318A.....20708
Robinson Mary E EB/MC 5818.....21157
Robinson Mary E PPC/PB 3749 AID.....20436
Robinson Michele A OC/P B-528.....22167
Robinson Paul D OC/T 5440.....23455
Robinson Paul R OC/P B-528.....21090
Robinson Renay D EB/EX 6820.....29361
Robinson Rose EOP/MB 4677 AID.....29868
Robinson Ruth W BF/FS/P 6701B SA-15...(9)235-9308

Robinson Shirlene EUR/WE 5226.....22633
Robinson Stephen B INR/DDC/MP 6845.....29674
Robinson Sylvia E FM/PAD 610 SA-12 AID.....20178
Robinson Valerie F PPT 662 SA-17.....(9)523-4378
Robinson Vernon M OC/T 5440.....20595
Robinson Willard J BF/FMS 1801.....28319
Robinson William B PM/MC 800 SA-6.....(9)235-9755
Robinson William T Lt Col EUR/RPM 6225.....28901
Robinson Willis N MO/CRM B-923 AID.....29130
Roche Elizabeth DS/PO 219 SA-18 AID...(9)235-9048
Roche Peter J A/SY 2519.....23914
Rochester Beverly D HA/HR 7802.....20314
Rochlin Robert S ACDA/NP 4930.....25050
Rock Royce A A/ART B-258.....21634
Rocke Lucian L Jr EA/TIMBS 5206.....23276
Rockwell Stuart W S/CPR 1232.....28920
Rockwood Eileen M BF/FS/FD 6705 SA-15.(9)235-9299
Rodgers H Clarke A/O 1417.....22966
Rodgers Jeanne R ARA/PPC 6911.....29493
Rodgers Maria A IO/EX/ADM 5333.....21664
Rodgers Marion L A/ALS 512 SA-6.....(9)235-2219
Rodgers William AA/TA 522C SA-18 AID..(9)235-9024
Rodier Ruth INR/DDC/OIL 8646.....20950
Rodriguez Ana F D/LOS 4321.....20051
Rodriquez Gloria PPC/PB 3748 NS AID.....22088
Roe Glenn P OC/P SA-4.....(9)339-7005
Roebuck Helen F DS/IT 253 SA-8 AID....(9)235-1982
Roebuck Mary NE/NENA 6668 NS AID.....29142
Roedel Phil DS/AGR 408B SA-18 AID.....(9)235-8993
Roeder Edward F PA/MS/ML 4827A.....28203
Roeder Larry W Jr IO/EX/DAR 3428.....27994
Roesch Thomas J EB/OA/AN 5529A.....22191
Roett Carol DS/PO 211A SA-18 AID.....(9)235-9037
Rogal Michael FM 517 SA-12 AID.....20182
Rogers Anna M PPT 210 SA-17.....(9)523-4335
Rogers Barbara AA/PHA 3932 NS AID.....23893
Rogers David T PM/SAS 7418A.....23876
Rogers Doris A/SY/I:WFO 4th Fl SA-15..(9)235-9356
Rogers Dwayne A LA/SA 5258 AID.....22676
Rogers John C TRCA 655 1717 H St. NW..(9)296-0484
Rogers Leonard PPC/PB 3752 AID.....23918
Rogers Paulyette DS/AGR 414 SA-18 AID.(9)235-8877
Rogers Peter H INR/XR/RS 432 SA-6.....(9)235-9420
Rogers Robert Sr OPT/PS 405 SA-14 AID.(9)235-9096
Rogers Stephen H ARA/ECP 3232.....22079
Rogers William DS/AGR 409G SA-18 AID..(9)235-8899
Roh Charles E Jr L/EB 6420.....23970
Rohla Michael PDC/PVC 3918 AID.....28985
Rohlfs Gleason D ASIA/TR 606B SA-18...(9)235-9060
Rohrback Sharon L O/ISO 1921.....21136
Rohrbaugh Kathy T OES/SCI/SA 1210A.....23928
Rokey Mary D PA/M 6801.....22408
Roland Chandler P D/IWY 1007A.....29476
Roland Joseph M PER/G 2820.....22825
Rolark Ross B OPR/ST/T 1047.....29585
Rollins Anilee AFR/SFWA 2637 AID.....23910
Rollins Glenn A S/PRS 2109.....22492
Rollins Lloyd A OC/EX 44A27.....20898
Rolph Jean S O/ISO 1921.....21890
Roman Alvin SER/MO/OPM 3312 AID.....28515
Roman Margaret E H 7261.....28774
Romano James J M/FSI 1112D SA-3.....(9)235-8782
Romano Peter J LA/OPNS 3247 AID.....21205
Romano Ramon P FM/FSD 529 SA-12 AID.....20110
Romberg Alan D S/P 7312.....22456
Romel Joseph OC/P B-528.....23094
Romeyn Mary MO/CRM B-460 AID.....28372
Ronald Chandler P NEA/EX/PM 4243.....21411
Ronchetti Jeanne J M/FSI 1200 SA-3....(9)235-8770
Rondon Fernando ARA/ECA 4906.....22401
Root William A EB/ITP/EWT 3819.....20964
Roots Lilly R EA 6205.....20367
Rorie Elliott MO/CM B460 AID.....28384
Rosch Gwendolyn R M/MED 2916.....22199
Rose Alpha G FADRC/LR 2442-F.....22661
Rose Beverly W OC/P B-528.....21090
Rose Evelyn H ASIA/BIS 3317 AID.....22076
Rose Gerald S M/MED 2911.....23618
Rose Lisle A PA/HO 521A SA-2.....28789
Rose Thomas PDC/RDP 2246 AID.....27937
Roseborough William DS 206F SA-18 AID.(9)235-8872
Rosen Gerald A EB/ORF/FSE 3524A.....21420
Rosen Jeffrey S LA/DR 227 SA-8 AID....(9)235-1593
Rosen Lawrence IIA/IA 3758 AID.....25754
Rosen Sheldon A O/ISO 19A16.....22821
Rosen Sylvia V OPT/PSD 319D SA-2 AID.....22962
Rosenberg Faye PPT 584 SA-17.....(9)523-4318
Rosenberg Kenneth O/ISO 19A16.....22139
Rosenberg Leonard G NE/PD 4710 AID.....23330
Rosenberger Roger FM 517 SA-12 AID.....20050
Rosenquist Billie J M/MED 2906.....23642
Rosenquist Henry E FM/PAD 524 SA-12 AID.....20162
Rosenthal Michael ACDA/NP/NE 4931.....28651
Rosetti Joseph E A/SY/DO 3811.....20743
Roshco Bernard PA/M 6805.....20474
Rosner Norman M S/NM 2842.....29371
Ross Barbara J OC/S 6442.....23060
Ross David EB/ORF/TRP 3421.....20612
Ross James R DM/C 717 SA-12 AID.....20032
Ross L Ernelle OES/APT/BMP 4327-A.....21444
Ross Renee PPT 386 SA-17.....(9)523-4327
Ross Roberta S S/S-S 7241.....28348
Ross Thelma C PPT 210 SA-17.....(9)523-4335
Ross William FM/PAD 607 SA-12 AID.....20138
Rossignoli Mary IO/UNP 6334.....22392
Rothberg John C IIA/IG 2744 AID.....21776
Rothe Marschal D DS/POP 213 SA-16 AID.(9)235-8081
Rothstein Robert L IO 5321.....21654
Rothstein Samuel AAG/W 514 SA-14 AID..(9)235-8158
Rouff E G AFR/RA 3325 AID.....28964
Rounds Mary OPT/PSD 322 SA-2 AID.....22962
Roundtree Beverly J EUR/CE 4228.....22721
Rourke Janet C OPT/FSP 207 SA-2 AID.....22944
Rouse John H Jr EUR/CAN 5227.....22170
Roush James L PPC/OAS 409 SA-16 AID...(9)235-9671
Roussos George J A/SY/NSU 2534.....28524
Rovine Arthur W L/T 5420.....21074
Rowan Richard J AF/EX 3519.....21203
Rowe Eugene C INR/RSG/RCI 6510A.....20926
Rowe Evelyn V PPT 730 SA-17.....(9)523-4373
Rowe Joann M EB/IFD 4828.....29496
Rowe Lethean S/P 7311.....22372
Rowe Nedra CM/SB 605 SA-14 AID.....(9)235-9155
Rowe Norma P M/FSI 906 SA-3.....(9)235-8801
Rowell Agatha T COM/TR 806H SA-18 AID.(9)235-9465
Rowell Edward M EUR/WE 5232.....20381

Rowello Agatha T COM/TR SA-18 AID.....(9)235-9465
Rowland Natalie ASIA/TR 609 SA-18 AID.(9)235-8867
Roy Delwin NE/TECH 4711 AID.....29734
Roy J Stapleton EA/PRCM 4318-A.....26300
Royce Josiah ENGR/OPNS 226 SA-11 AID..(9)235-9829
Royer Jack TA/H 309C SA-18 AID.....(9)235-8929
Rozbicki Mary Ann M/FSI 1209 SA-3.....(9)235-8754
Rubenic Jacqueline M OC/P 44A30.....21422
Rubenstein Irvin ARA/CEN 4911.....22205
Rubidoux Clara S EUR/SE 5511.....21557
Rubin Phylis N IO/UCS 500 SA-2.....22816
Ruchti James R M/MO/R 7529.....22328
Rudasill-Bey Janet L LA/DR 2239 AID.....28605
Rudd Barbara A M/MED 2906.....23554
Rudd Neil C O/FADRC/DA 1239.....22856
Rudick Alice B PPT 770 SA-17.....(9)523-4254
Rudowski Daniel P SER/FM 614 SA-12 AID.....20148
Rudy Robert T PER/MGT/OS/AR 1336.....22734
Ruebensaal Clayton F EB/ORF/ISM 3535.....29463
Ruffin Albert C FADRC/PBR B648.....20856
Ruffin Zelma N OC/T 5440.....20595
Rugh Michael COM/PP 820E RP AID.....(9)235-8989
Ruh Kenneth OC/PE-I 2402 SA-7.....79503
Ruiz De Gamboa A ASIA 613 SA-18 AID...(9)235-8912
Rulis Modesta M IIA/IA 3846 AID.....28580
Runckel Chris A/BF 1328.....21408
Runner Benjamin C Jr SY/OPS/T 3800A.....20548
Runyon Charles III L/HR 5527A.....23044
Runyon Michelle A AID/A 5758 NS.....24253
Ruoff E G AFR/RA 3325 AID.....28964
Ruotola William C DM/B 706 SA-12 AID.....29744
Rupprecht Erhardt DS 406L SA-18 AID...(9)235-8922
Rusby Paul FFP/FFD 411 RPE AID.....(9)235-9713
Rush Bruce DS/PO 211 SA-18 AID.....(9)235-9048
Russell Beatrice A AF/P 3509.....20362
Russell Callie P OPIC/GC 714 BOT.....21766
Russell Carol LA/DR 215 SA-8 AID.....(9)235-1231
Russell Christopher LEG/LPCS 2895 AID.....23652
Russell Elden R OC/T 5440.....29554
Russell James F MO/GS 262 SA-11 AID...(9)235-9820
Russell Lawrence D PER/MGT/EX 2135.....28116
Russell Linda C OC 1114 SA-7.....72217
Russell Marsha MO/CRM B-460 AID.....28384
Russell Mattie G SER/MO/PAV B-932 AID.....28400
Russell Oveda COM/NE 811G SA-18 AID...(9)235-9899
Russell Paul FFP 410C RPE AID.....(9)235-9711
Russell Raymond J A/SY/I/PVB 2418.....23185
Russell Raymond LA/DR 2242 AID.....28218
Russell Theodore E PER/FCA/TL 26A07.....23308
Russum Robert E PER/CCA 2421.....22508
Rust Dean F ACDA/NP/NX 4931.....27905
Rut Irene F MO/TT 1247 AID.....28310
Rutlidge Micheline R E SCS 1813.....23529
Rvall Flori DS/HEA 306 SA-18 AID.....(9)235-9091
Ryall William SER/IT 260 SA-8 AID.....(9)235-1870
Ryan Denise E REE/EMP/SSB 7802 SA-15..(9)235-9410
Ryan Doris V OES/ENP/EN 7820.....28002
Ryan John TA/PPU 216 SA-18 AID.....(9)235-9052
Ryan Judith R PA/PP 5827.....22409
Ryan Lucille M INR/EX 6751.....21564
Ryan Mary A PER/FCA/A 2807.....23439
Ryan Maurine D O/FADRC/DR 1239.....20420
Ryan Robert IFD/OMA 2535.....22580
Ryan Robert J Jr M/FSI 1209 SA-3.....(9)235-8754
Ryan Wendy C OPIC 746 BOT.....24750
Rybak David M ASIA/PT 4218 AID.....28526
Rychak Wayne S SY/SAS 2236.....21040
Rydell Mary K OPR/ST/TO 1244.....22102
Ryder Ronald J OC/PE-M 1408 SA-7.....79533
Ryerson William SCA/VO 700 SA-2.....21914

S

Saalfrank Louise D/LOS 4321.....20031
Sacchet Edward M EB/OCA/CD 3336.....23295
Sacks Ann A/AID 2884 AID.....28818
Sadler Barbara AFR/DP 6671 AID.....29202
Sadote Joseph A M/FSI 212 SA-3.....(9)235-8722
Safford Geraldine COM 806 SA-18 AID...(9)235-8890
St Cyr Charles E A/SY/PSI/I/GIB 2418.....20408
St Denis Hedy A M/FSI 509 SA-3.....(9)235-1448
St John John J EB/OT/TEX 3333.....20280
St Mars Verne F A/SY/DASS 2513.....29448
St Onge Shirley R EUR/WE 5230.....22453
Sajeski Eleanor PPC/WID 3243 AID.....23992
Sakaue Jane A M/FSI 1001 SA-3.....(9)235-8768
Sala Joanne M M/MO 7423.....20688
Salazar Richard T AF/EX 3517.....21298
Salazar Robert M/FSI 509 SA-3.....(9)235-1492
Sale Beryl M IIA/IG 2744 AID.....21783
Sales Pierre L IIA/IA 3851 AID.....28992
Salisbury Diane C EA/P 4207.....20838
Salisbury William R EUR/RPE 6428.....20740
Salsavage Metro W OC/S 6442.....21785
Salser Edith R A 6316.....22714
Salter Bryant J AF 6234A.....23356
Sampas Dorothy M O/FADRC 1239.....22640
Sampson Charles S PA/HO 521 SA-2.....28810
Sampson Daphne B FADRC/LR 3239.....20486
Sampson Mary A PPT 484 SA-17.....(9)523-4277
Sams Milton J INT/L 2442-A.....20891
Samuel E Bryan EB 6826.....21645
Samuels Morjean PPC/PDPR 3898 AID.....28952
Sanbrailo John A LA/DR 2248 AID.....23620
Sander Patricia A AF/C 4242.....20725
Sanders Brian O/FADRC/LR 3239.....20486
Sanders Cameron H OES/ENP/EN 7822.....29169
Sanders Charles A AFR/RA 3325 AID.....22476
Sanders Daniel H ARA/AND 5262.....25880
Sanders Deborah L DS/N 714 SA-18 AID..(9)235-8939
Sanders Diana CA/VO 713 SA-2.....22890
Sanders Harry L FADRC/PBR 1758.....20932
Sanders James COM/CPS/RM 720E RP AID..(9)235-8896
Sanders Patricia M INR/EX 6639.....22085
Sanderson Ilse FADRC/PBR/EB 806 SA-6..(9)235-9560
Sanderson Melville FSI 911 SA-3.....(9)235-8792
Sanderson Thomas D OC/T 5440.....20595
Sandlin James A/SY/WFO 4th Fl SA-15...(9)235-1028
Sandman Leonard DG/EM 2820.....22781
Sanford John A PM/MC 800 SA-6.....(9)235-9767
Sanford William F Jr PA/HO 601 SA-2.....22891
Sanger Karl W O/ISO 19A16.....20091
Sanoski Alice H NEA 6250.....23003
Sansaricq Marie-Denise GAO AID 5915.....28786
Santilli Rena L BF/FS SA-15.....(9)235-9323
Santos Bradley PPT 458 SA-17.....(9)523-4274

Santos David A PDC/ASHA 509 SA-14 AID.(9)235-9190
Sapountzis Aspasia A M 5526A SA-15....(9)235-1537
Sapountzis Panagiotis S M 5526A SA-15.(9)235-1535
Sapperstein Dorothy FM/PAD 601A SA-12 AID...22182
Saragi Susan C DS/ED 311 SA-18 AID....(9)235-9012
Saridakis Anthony PPT 770 SA-17.....(9)523-4254
Sarkis Saadia E PM/DCA 7424.....29779
Sarnowski Shirley A SCS 1803.....23818
Sarris Louis G INR/PMT 6638.....20233
Sarsfield Robert B O/ISO 1920-G.....23536
Sartorius James R EA/PHL 5311.....21669
Satterfield Earl P OC/PE-I 2402 SA-7.....79500
Satterfield Patricia M OC/PE 1108 SA-7.....79389
Saulters Willie C ASIA/PN 3313 AID.....28226
Saunders Benjamin PPT 232 SA-17.....(9)523-4408
Saunders Clara T ACDA.....29334
Saunders Dorothy M ARA/LA/CEN 4911.....24010
Saunders Harold H NEA 6242.....29588
Saunders Laverne E EB/FSE 3526.....20536
Saunders Omie DM/CC 735 SA-12 AID.....20122
Saunders Pamela DS/MGT 515 SA-18 AID..(9)235-9018
Saunders Paula M NE/TECH 4725 AID.....28984
Sauve Phyllis C AF/I 5234.....21427
Savage Timothy M EUR/RPM 6229.....20710
Saville Sarah BF/FMS 1801.....23416
Savitt Robert P INR/STA 6524A.....20339
Savoy Ernell B PPT 250 SA-17.....(9)523-4335
Sawka Jeanne M SY/MGT/DIS 2426.....20614
Sawoski Mark M PA/M 6805.....23165
Sawyer Thomas A/SY/EX/SAS 2236.....21040
Saxton Ella M PPT 730 SA-17.....(9)523-4303
Sayasithsena S M/FSI/SLS 5114A SA-15..(9)235-9395
Sayyad Vara L ACDA/D/SSOD 5927.....20846
Scandiffio Marie-France G S/CPR 1237.....23170
Scanlan George PPT 302 SA-17.....(9)523-4230
Scarborough Donna BF/FS/AS 6110 SA-15.(9)235-9394
Scarlett Rona B OPT/CSP 400 SA-2 AID.....23942
Schaag Geraldine A S/PC 7511A.....29716
Schaefer Edward W INR/RAF/W 4635.....27243
Schaefer Robert LA/DR 2242 AID.....28127
Schaefer Willis DS/ED 320B SA-18 AID..(9)235-9062
Schaeffer Edward W S/CCT 5243A.....28541
Schaeffer John M A/SY 4001 SA-15.....(9)235-1737
Schafer Otto DS/IT 331 SA-8 AID.....(9)235-1985
Schaffer Howard B CA/FS/NEA 2809.....22121
Schaler Otto G J DS/IT 331 SA-8 AID...(9)235-2039
Schalk Nancie A EB/ORF/FSE 3638.....28988
Schaller Charels W EUR/NE 4511.....21194
Scharfman Susan OPA 4883 AID.....20674
Schatz Gary A/SY/V 4th Floor SA-15....(9)235-9349
Schaumburg Bernd W A/SY/FO 38A00.....23099
Schear James A ACDA/WEC/SAS 5846.....28652
Scheele Edward B SY/OPS/T 3810.....20914
Scheinman Lawrence T 7208.....27888
Schell Mildred L M/FSI 100 SA-3.....(9)235-8727
Scheller Robert F OC/PE-M 2113 SA-7.....79799
Scheperle Ruth A AFR/CWR 3319 AID.....20209
Schermerhorn Lange HA/ORM 7802.....22264
Schiehl M Elaine FM/CAD 624 SA-12 AID.....20072
Schiele David L IO/UNP 6334.....20625
Schilcher Joan M T/CST 1008A.....24893
Schill James LEG/PPD 2895 AID.....23652
Schilling Vickie SER/H 308 SA-2 AID.....29718
Schillinger G F RTCA 655 1717 H ST NW.(9)296-0484
Schimel Ruth M M/FSI 1102A SA-3.....(9)235-8780
Schlamm Paul I PM/ISO 7321.....20578
Schlenker Thomas A EB/IFD/BP 3827.....20687
Schloeder Mary C M/FSI 300 SA-3.....(9)235-8718
Schloss Anne M SCA/VO 817 SA-2.....22922
Schlotthauer Julius LAC/DP 3913 AID.....23362
Schmeding Ellen MP/SPS 19A04 AID.....29714
Schmeding Robert DS/ED 311 SA-18 AID..(9)235-9012
Schmeisser William C SER 809 RP AID...(9)235-8846
Schmid Patricia A AF 6234A.....22530
Schmidt Carl W EUR/EE 5220.....23345
Schmidt Judith A PER/FCA/JO 2429A.....27691
Schmitt Monica M/FSI 915 SA-3.....(9)235-8815
Schmitz Charles A M/FSI 1209 SA-3.....(9)235-8753
Schneck Mary K S/CPR Blair House.....29825
Schnee Alexander H 7261.....29191
Schneider Barry R ACDA/WEC/DI 5741.....21297
Schneider Christine INR/EX 6639.....22502
Schneider John ASIA/PD 613 SA-18 AID..(9)235-8960
Schneider Mark L HA 7802.....21181
Schneider Mary M ARA/PPC 3254.....23048
Schockro Susan PRI 19A08A AID.....29208
Schoeb Donald R PER/CA/FS/A 2813.....23439
Schoeneweis Regina PPT 232 SA-17.....(9)523-4408
Schoepfer Arthur E MP/A 1054 AID.....29714
Schooler Kyle E FM/LD 619 SA-12 AID.....20112
Schoonover James L A/FBO/BDC 327 SA-6.(9)235-9489
Schoonover Martha J FADRC/DR 1239.....28459
Schor Martin H OPIC/F R858 BOT.....43416
Schrag Philip ACDA/GC 5635.....28198
Schrage Barbara J S/S-S 7241.....28062
Schramm Celeste A SY/DIS 2426.....23897
Schreiber Henry M M/FSI 3114A SA-15...(9)235-9273
Schreiber Joseph B ARA/PPC 6911.....22399
Schreiner Dean DS/AGR 403C SA-18 AID..(9)235-8946
Schreiner Helene ACDA/GC/CON 804 SA-6.(9)235-8248
Schrider William F SER/FM 624 SA-12 AID.....20053
Schroeder Beverly A M/FSI 5705 SA-15..(9)235-9404
Schroeder Helen CM 671E SA-14 AID.....(9)235-9147
Schroeder Nancy R INR/OD 6535.....22404
Schroeder Richard PPT 232 SA-17.....(9)523-4408
Schroff Dennis BF/FS/WFC 7713A SA-15..(9)235-1950
Schrum Dorothea K IO/AGR 5327.....22525
Schuker Jill A PA 6806A.....20596
Schult Dorothy CM/COD 735 SA-14 AID...(9)235-1366
Schuster Rubie C IO/UCS 518 SA-2.....22804
Schwar Harriet PA/HO 603 SA-2.....22910
Schuweiler Melvin L IIA/IA 3842 AID.....29562
Schwartz Deborah R IO/IEP 5321.....21654
Schwartz Eleanor PPT 632 SA-17.....(9)523-4308
Schwartz Gertrude MO/PP 3328 AID.....28244
Schwartz James E PPT 216 SA-17.....(9)523-4369
Schwartz Karl NE/TECH 4711A AID.....29734
Schwartz Lenore G HA 7802.....23480
Schwartz Marlene E PPT 552 SA-17.....(9)523-4301
Schwarz Jeffrey J SY/PSI 4001 SA-15...(9)235-9364
Schwarzwalder A M AA/PDC 3932 AID.....23842
Schwebel Stephen M L 6419.....20522
Schwegel Virginia S EUR/SE 5511.....21557
Scopino Mary E IIA/IA 3758 AID.....28261
Scordato Frank AFR/CAWA 3320A AID.....29000
Scott Alva C O/FADRC/DR 1239.....21709

Scott Audrine M FM/LD 619 SA-12 AID.....20114
Scott Carolyn PPT 770 SA-17.....(9)523-4254
Scott Catherine E DG/EM 2820.....22827
Scott David CU/IVP/RC 430 SA-6.....(9)235-9862
Scott Edith M INR/RAF 4536.....26130
Scott Elaine C FM/LD 619 SA-12 AID.....20112
Scott Ernest O/ISO 1921.....20240
Scott Gerald W AF/E 5240.....20849
Scott Joan FM/ESD 508 SA-12 AID.....20022
Scott Joan V M/FLO 1216A.....21076
Scott John F PM/DOD 4C843 Pentagon....(9)697-7757
Scott K Dunlop S/S-O 7516.....21512
Scott Kenneth J INR/RCI/REC 6510A.....20985
Scott Leon F Jr OC/T 5440G.....23418
Scott Nellie M INR/PMT 6638.....20417
Scott Paul M GC/TFHA 6889 AID.....28416
Scott Rose M H 7261.....21050
Scott William A S/S-I 7241.....23836
Scott Yvonne W CA/VO 511 SA-2.....21970
Scoville Thomas W ACDA/D/ES 5933.....24766
Scriber Joycelyn S OPT/FSP 218 SA-2 AID.....21802
Scroggs Raymond W A/SY 4th Fl SA-15...(9)235-9345
Scullin Elizabeth A PA/PC 4831A.....22430
Scully Cornelius D SCA/VO 819 SA-2.....21900
Scully R Tucker OES/OFA/OCA 5216.....23262
Scurlock Joyce M OC/EX 44A28.....20898
Seabrooks Jameta IO/OIC 1513.....28336
Seaman Iris PDC/PVC 3489 AID.....20991
Searing Richard C PER 7314 SA-15.....(9)235-9226
Searl Harry T DS/IT 438 SA-8 AID.....(9)235-1880
Searle Mary N AF/P 3509.....20323
Sears Clarice Y PPT 232 SA-17.....(9)523-4408
Sears Frederick W OC/T 5440.....21640
Sears Mary L DS/IT 438 SA-8 AID.....(9)235-1880
Seasword Mary S INR/RAF/W 4635.....27174
Seawright Cecelia PPT 316 SA-17.....(9)523-4290
Sebastian Peter M/FSI 1209 SA-3.....(9)235-8753
Sebsibe Minnie C AFR/RA 3325 AID.....22928
Secrest Eleanor ACDA 5499.....28454
Seden Diane M BF/FS/WFC 7705 SA-15....(9)235-9344
Sedlacek Donald E A/OC/EUR 44A20.....28946
Seeback Harry P AG/SEC 402B RPE AID...(9)235-9727
Seeley Erwin C ASIA/TR 603 SA-18 AID..(9)235-8867
Segal Jack D PER/MGT/HRM 2137.....28934
Segundo Susan L ARA/LA/CEN 5915.....22180
Seiberling Harriet L A/OC/T 5440.....21380
Seibert Markley Capt ACDA/WEC/DI 5741.....20812
Seidenman Neil A OPR/LS 2212.....23492
Seidner Francis J EUR/P 5229.....20850
Seki Etsuko OPT/FSP 218 SA-2 AID.....28184
Seki Fukiko AA/PPC 3942 AID.....20482
Selden William MO/CRM B-461 AID.....28392
Seliskar Mary K DS/POP 316 SA-16 AID..(9)235-9677
Sellar Peter O NE/DP 6723C AID.....23850
Sellers Janice V PPT 210 SA-17.....(9)523-4335
Sellers Judith J OPIC 630 BOT.....28618
Sellin Theodore OES 7831.....23488
Semanchick Gene IIA/MGT 2744 AID.....21754
Semler Selda NE/TECH 4709 AID.....29735
Sena Stephen D FADRC/DA/EC 1239.....29265
Senior Wilma P FADRC/PBR 110 SA-1.....25004
Senkow Katherine J BF/FS 7711A SA-15..(9)235-1952
Senser Robert A OLAB 113A SA-8 AID....(9)235-1895
Seraydarian Paul ARA/USOAS 6917.....22317
Serey Paul R A/FBO 335 SA-6.....(9)235-9493
Serfaty Gail D M/FA 8th Fl Dipl Recep.....20298
Sergeant William C ARA/AND 5906.....23338
Seroor Jeanette EUR/EX 5242.....21361
Settle Janice L PA/PP 5827.....22713
Settles De Forrest A OC/P B-528.....22167
Settles Eunice MO/CRM B-461 AID.....28392
Severn Benjamin W LA/DR 2252 AID.....29174
Severns Penny A/AID 5945 AID.....23091
Seville Linda N LA/DR 2252 AID.....23226
Seymour Jack M Jr EUR/EE 5217.....23655
Shafer Elizabeth OPT/PS 413 SA-14 AID.(9)235-9124
Shaffer Carol A PER/CA/FS/EUR 26A11.....20251
Shafshuf Martha K BF/FS 7711 SA-15....(9)235-9267
Shaft Norman T ARA/USOAS 6917.....22317
Shahin Charlotte F EUR/RPE 6428D.....20484
Shakow Alexander AA/PPC 3942 AID.....20482
Shallcross Jane DS/POP 209 SA-16 AID..(9)235-8117
Shaloff Stanley PA/HO 623 SA-2.....21946
Shamp Anne L INR/REA/SA 8840.....21183
Shampain Judith AFR/SFWA 4533 AID.....23508
Shamwell Horace F Jr L/M 5425A.....20768
Shankle Thelma D SCA/VO 813 SA-2.....22918
Shanklin Phyllis D A/FBO 313 SA-6.....(9)235-9486
Shanks Barbara D PA/M 6805.....20473
Shannon Daniel OPR/RS/R-A 1237.....20406
Shapiro Charles S PA/PRESS 6804.....21152
Shapiro Harold COM/SE/S 702C RP AID...(9)235-8983
Shapiro Marilyn O/ISO 19A16.....28444
Sharfman Peter J ACDA 5749.....20844
Sharlach Howard PPC/PB 3745 AID.....23934
Sharp Betty J IO/UNA 7511.....28647
Sharp Darlene V PPT 210 SA-17.....(9)523-4335
Sharp Earl MO/GS 268 SA-11 AID.....(9)235-9820
Sharpe Richard G OC/PE 412 SA-6.....(9)235-1973
Shaughnessy Daniel PDC 535 SA-14 AID..(9)235-9205
Shaver Thomas W SER/MO/PAV B-932 AID.....28400
Shaw Basil O/FADRC/DA 1239.....22856
Shaw C Grant OC/T 5440.....23874
Shaw Ellen June L/M 5425A..... 23022
Shaw Gloria B LAC/DP 3913 AID.....23362
Shaw John B OC/EX 2130.....21584
Shaw Sandra H INR/RGE 8749.....22156
Shazier Bertha PDC/FFP 523 SA-14 AID..(9)235-9196
Shea Daniel F SER/MO/PAV B-930 AID.....28389
Shea Laurel M IO/UNP 6334.....20424
Shea Marie T OPR/VS B-258.....21082
Shea Maureen A PPT 632 SA-17.....(9)523-4308
Shea Susan E S/S-S 7241.....28338
Shea Terence J A/SY/PRS 2513.....28740
Sheaffer Jeanne M FADRC/DA 1239.....29569
Sheaks Owen J ACDA/NP/NE 4953.....23679
Shear David AFR/SFWA 4533 AID.....28269
Sheehan Charles R M/FSI 5602B SA-15...(9)235-9395
Sheehan Eugene T PPT 780 SA-17.....(9)523-4254
Sheehan Geraldine PER/MGT/HRM 2137.....28934
Sheehan Marsha PDC/FFP 535 SA-14 AID..(9)235-9211
Sheehan Peggy PDC/FFP 523 SA-14 AID...(9)235-9196
Sheets Dennis R OPIC 860 BOT.....43416
Sheils Peter M FADRC/DR 1239.....28484
Sheinbaum Gilbert H PER/PCE/PE 2803.....23412
Shelby Florence B OPT/PIC B-4 SA-2 AID.....23628

Shelby Selena D PER/FCA 2328.....28453
Sheldon Adah N OES/APT/SEP W-119 SA-1.....26754
Sheldon M Lorraine M/FSI 5705 SA-15...(9)235-9402
Shelley Debra R IJC 203 1717 H St NW.....29456
Shelton Barbara J AAG/W 514 SA-16 AID.(9)235-9645
Shelton Gayle A BF/OAG 4427.....22320
Shelton James D DS/POP 309 SA-16 AID..(9)235-9686
Shelton Marjorie F M/MED 2911.....28691
Shelton Sally A ARA 6263.....23542
Shem J Story OES/ENP/EN 7820.....22418
Shepard Yvonne FS/FD/V 6524 SA-15.....(9)235-9255
Shepherd Carl G SCA/VO 611 SA-2.....21918
Shepherd Louis A BF/OB/FP 1806.....22340
Shepherd Montague V OPR/ST SA-7.....78995
Sheppard Frederick H NEA/EX 4243.....22006
Sherard Mary E COM/ALI 709 SA-18 AID..(9)235-8896
Sherman George F NEA/P 6252A.....22030
Sherman Linda OES/OFA/OCA 5216.....23262
Sherman Ruby M O/ISO 1921.....21357
Sherry Jerome E IIA/IA 3841 AID.....22068
Sheskin Sandra F DG/FCA/PAS/PC 1828.....22204
Shetley Albert C FM/SSD 614 SA-12 AID.....20136
Shields Brenda A L/EB 6420.....20447
Shields Edna DS/PO 214B SA-18 AID.....(9)235-9016
Shields Paul M AG/IIS 511 SA-16 AID...(9)235-9742
Shields Shirley C PM/MC 800 SA-6.....(9)235-9770
Shif Judith M/FSI 5806 SA-15.....(9)235-1537
Shifflett Cheryl PPC/PB 3754 AID.....23918
Shimizu Aya SER/FM 526 SA-12 AID.....20172
Shimomura Alice ASIA/PD 622 SA-18 AID.(9)235-8910
Shimshock Robert ACDA 8th Fl SA-6.....(9)235-9790
Shimshock Robert J BF/FS 7713A SA-15..(9)235-1950
Shinn James W EB/ORF 6226.....23744
Shinn William T Jr EUR/RPM 6227.....21627
Shirley Dorothy R FM/SSD 614 SA-12 AID.....20136
Shivers Angela AFR/CAWA 3318 AID.....21761
Shlanta Willow D M/FSI 904 SA-3.....(9)235-8799
Shoemaker Cheryl R PER/CA/CS 2421.....23352
Shoemaker Mary C INR/RWE 4643.....27029
Shoemaker Robert AFR/DS 2489 AID.....29864
Shollenberger John F OPR/ASD 1880.....21586
Shorb Yolanda E M/MED 2906.....25354
Short Robert C ACDA/A/CS 5672.....23645
Short Susan I L 6419.....22678
Shorter Charles B NE/PD 4716 AID.....29144
Shortlidge Richard PPC/PDA 3889 AID.....23692
Shorts Joan A EB/ITP/EWT 3815.....20444
Shouse L Gordan BF/FS/WFC 7701 SA-15..(9)235-9344
Showalter Melvin C SCA/VO 713 SA-2.....21901
Shreve Melissa FM/ESD 508 SA-12 AID.....20022
Shrum Richard E EB/TCA/TD 5824.....20741
Shuler Alexanderina OPA 4890B AID.....23755
Shulman Marshall S/MS 7246.....28704
Shuman Gene O/ISO 19A16.....22150
Shurtleff Leonard G AF/AF/I 5234.....21138
Shute John AA/SER 723 SA-14 AID.....(9)235-1840
Sieber Ellen M ACDA/MA/IR 5499.....27909
Siegel Carole A PDC/OFDA 19A12 AID.....25916
Siegel Jeffrey R INR/STA 6524A.....23873
Siegler Clarence A 4908 (GAO).....20000
Siemens Evelyn R EUR/EX 5424.....20262
Sierra Anthony D OPR/LS 2208.....23476
Sieverts Frank A HA 7802.....29454
Silberman Allan OPT/LR 651 SA-14 AID..(9)235-2274
Silins Ints M EUR/EE 5219.....23298
Silkwood Darold W ACDA/WEC/DI 5741.....29673
Silver Joan NE/DP 6443 AID.....29136
Silverstone Jonathan PPC/PDA/CP 3677 AID....28249
Simchak Morag M OLAB 104A SA-8 AID....(9)235-1898
Simcox David E ARA/MEX 4917.....29894
Simmons Frederick OPT/PS 463 SA-1 AID.(9)235-1197
Simmons John F ARA/MGT/PM 3260.....23690
Simmons Lou A A/SY/EX 2509.....20832
Simmons Minnie E OPT/FSP 208 SA-2 AID.....22944
Simmons Robert F OES/ENP/PO 7817A.....22253
Simms Antonia PPT 414 SA-17.....(9)523-4266
Simms Edward T DG/OC 7806 SA-15.....(9)235-9376
Simms John H 7261.....28943
Simms Kathleen M FM/ESD 508 SA-12 AID.....20022
Simon Donald J O/FADRC 1239.....29265
Simon John J GAO-ID 1821.....23276
Simpkins Leroy C OES/NET/EST 7830.....23939
Simpkins Vivian F EUR/RPE 6430.....20859
Simpson Gwendolyn A PA/PC/CM 5819A.....28893
Simpson Gwendolyn E FS/FD 6713 SA-15..(9)235-9322
Simpson Kathleen G IO/P 7316.....23040
Simpson Mary O/ISO 1921.....20240
Simpson Rhoda R OPA 4889 AID.....29318
Simpson Richard G BF/OB/SAT 1129.....20962
Simpson Robert TA/PPU 215C SA-18 AID..(9)235-8898
Simpson Roger A PPT 210 SA-17.....(9)523-4335
Simpson Samuel J OPT/PSD 319E SA-2 AID.....22957
Simpson Tajuana MO/ADM 3328 AID.....28972
Sims William E S/S-EX 7517.....22668
Sinai Dottie LA/DP 3913 AID.....28214
Sinclair Janice E BF/OF/AD 4705 SA-15.(9)235-9242
Sinclair Ruth E PM 7317.....21387
Sindelar Richard H INR/RNA/NE 4528.....21889
Singer Steven H NE/DP 6723C AID.....23850
Singletary James D LA/DR 2245 AID 27922
Singletary Mary F PA/PC/CM 1659.....28144
Singleton Eugene L OCT 5440.....21640
Singleton Ida M ASIA/PD 620 SA-18 AID.(9)235-9006
Singleton Janice OC/EX 44A22.....29414
Singleton Margie PDC 547 SA-14 AID....(9)235-9220
Singman Lester AG/IIS 511H RPE AID....(9)235-9732
Sinnicki John G IO/EX/BAM 5333.....21017
Sinozich Regina L PA/M 6801.....21720
Sittman William F S/CPR 1238.....21277
Siverson Sandra E PER/FCA/A/C&R 2807.....28136
Sizer Linda L PPT 414 SA-17.....(9)523-4265
Skarpentzos George BF/FS 6104 SA-15...(9)235-9340
Skehan Jo Ann PPT 790 SA-17.....(9)523-4423
Skellenger Charles REM/EMP 7520 SA-15.(9)235-9369
Skeryo Margaret WRDCO 801 SA-6.....(9)235-9615
Skiba Michael E OC/P B-528.....22167
Skiles Victor PDC/FFP 539 SA-14 AID...(9)235-9213
Skinner Barbara A OPT/PIC B-4 SA-2 AID.....23628
Skippon Miriam E S/IG 6821 23320
Skoda Charles T M/MODE 7527.....22355
Skok William ARA/ECP 3238.....22627
Skol Michael M ARA/LA/APU 4911.....28148
Skow Norman CM/SOD 671 SA-14 AID.....(9)235-9855
Slany William PA/HO 3100 SA-1.....28888
Slattery Janina EB/OT/GCP 3830.....21175
Slaughter Anne L INR/RWE 4742.....29215

Slaughter Deloris M SCA/VO 611 SA-2.....22901
Slaughter Harold J O/FADRC/DR-RSC 1239.....23525
Slaughter Mary E FADRC/PBR B 847A.....20856
Slayton William L A/FBO 335 SA-6.....(9)235-9492
Sleght Alexander PM/DOD 4B856 Pent....(9)695-6411
Slezak Lester P AF/I 5238.....22274
Slifkin Gertrude L OPT/PSD 100 SA-2 AID.....22954
Slifko Ronald J A/SY/T 3810.....20548
Sloan James L DS/ENGR 288 SA-11 AID...(9)235-9813
Sloan Robert D L/N 6420.....28014
Sloan William B OC/T 5440.....22142
Slobey Laura DS/POP/DEA 201 SA-16 AID.(9)235-9692
Slot William J GAO/FAG 2536A.....21588
Slott Dorothy AA/LA 6256 AID.....29109
Slott Richard J PM/SAS 7418.....27774
Slutz Robert F Jr S/NM 7336.....20365
Smale Mary Lou DS/POP 204 SA-16 AID...(9)235-9867
Small Albert TA/OST 209C SA-18 AID....(9)235-9044
Small David H L/NEA 6418C.....29501
Small F William SER/IT 415 SA-8 AID...(9)235-1855
Smalley Judith A M/MED 2260.....28122
Smallwood Dorothy PPT 414 SA-17.....(9)523-4265
Smallwood Judith D PDC 529 SA-14 AID..(9)235-9238
Smart Alice M A/ALS 505 SA-6.....(9)235-9516
Smetacek Eva Marie SCA 6811.....21488
Smiiley George E OC/T 5440.....21641
Smiraglia Frank J EUR/EX 5428.....23398
Smith Allene M PA/PP 5827.....28840
Smith Andrew W FADRC/LR 2442-B.....28347
Smith Ann L D/IWY 310 SA-1.....22058
Smith Anne Suite 1305 1750 Pa Ave NW..(9)298-7570
Smith Anne Z 1750 PA Ave NW.....(9)393-4220
Smith Annie W PER/CDA/FS/EUR 26A11.....20251
Smith Arthur SER/FM/LD 619 SA-12 AID.....20116
Smith Betsy I OC/T 5440.....23455
Smith Catherine Allen SER/MP 1050A AID.....29714
Smith Clarence L Jr OC/T 5440.....29554
Smith Constance COM/A 803 RP AID.....(9)235-8986
Smith Dane F Jr AF/EPS 4515.....23503
Smith Darlene W FM/BFD 536 SA-12 AID.....20176
Smith David G INR/RAR 7534.....22251
Smith David H L/NEA 6418C.....29501
Smith Dianne C PPT 338 SA-17.....(9)523-4232
Smith Doris E FADRC/DA 1239.....29569
Smith Dorothy COM/CPS 713 SA-18 AID...(9)235-8883
Smith Dorothy L T 7208.....28074
Smith Edgar A TA/H 308C SA-18 AID.....(9)235-9090
Smith Elaine D EUR/SE 5511.....21562
Smith Eldon B S/IG 431 SA-6.....(9)235-9564
Smith Elizabeth ASIA/TR 608 SA-18 AID.(9)235-8857
Smith Frederick Jr PER/G 7327.....22751
Smith Geneva M EB/ORF/ICD/ISM 3529.....21459
Smith Georgia W LEG/PPD 2895 AID.....29168
Smith Gerard C S/AS 6333.....23752
Smith Gladys B PER/MGT/PS 1329.....22098
Smith Hadley E IIA/EA 3951 AID.....28382
Smith Harlie L M/FSI 500-B SA-3.....(9)235-1445
Smith Harold E CMC 7310.....28360
Smith Hiram E COM/ALI 709 RP AID.....(9)235-8975
Smith Howard F EA/EX 4315.....21668
Smith Howell B O/FADRC/DR-RSC B-242.....23532
Smith Hudgins R SY/E 2424.....23110
Smith Hugh AFR/ESA 4841 AID.....29201
Smith Irma L AG/EX 410 SA-16 AID.....(9)235-9711
Smith J Bruce A/FBO/BDC 327 SA-6.....(9)235-9490
Smith Jackson L PM/DOD 2E1008 Pent....(9)697-8884
Smith Jacqueline R MGT/OS/CC 1239.....21224
Smith James A CA/VO 511 SA-2.....22903
Smith James F NE/TECH 4709 AID.....29734
Smith James M FADRC/PBR B-847A.....20874
Smith James T Jr TA/RD 506 SA-18 AID..(9)235-8918
Smith Jeffrey H L/PM 6429.....29288
Smith Joseph L Jr S/S-I 7241.....23836
Smith Joyce A PER/FCA ARA 2336.....22055
Smith Juanita D PPT 414 SA-17.....(9)523-4265
Smith Karla R S/S-O 7516.....21530
Smith Katherine H AF/E 5240.....28852
Smith Kay PM/PS/ER 100H SA-2 AID.....22954
Smith Keith C EUR/WE 5226.....20719
Smith Kirby L CA/VO 811 SA-2.....22940
Smith L Curtis NEA/EX 4249.....23251
Smith L M AFR/DR 2926 AID.....23947
Smith Langston T PPT 870 SA-17.....(9)523-4286
Smith Lankward L Jr M/MED 2237.....23606
Smith Larry MO/CRM 3659 AID.....22000
Smith Lawrence ARA/MGT 6258.....22462
Smith Lawrence C O/ISO 1921.....27765
Smith Lister V OPR/ST/TO 1244.....23176
Smith Louis J PA/HO 615 SA-2.....21899
Smith Madeline L M/MED 2256.....29801
Smith Marcella M ACDA/D/CS 5482.....21192
Smith Margaret AA/PHA 3932 AID.....28558
Smith Maria K EUR/RPM 6225.....28051
Smith Martha P ARA/USOAS 6918.....20806
Smith Marvin F S/IG 6821.....23766
Smith Mary K OPT/PSD 100 SA-2 AID.....22954
Smith Melba E M/FSI/SPS 1103 SA-3.....(9)235-8774
Smith Michael B EB/ORF/ICD/FTD 3421.....20280
Smith Miriam D LA/DR 213D SA-8 AID....(9)235-1379
Smith Moffett R M/FSI 911-A SA-3.....(9)235-8792
Smith Monica A FM 518 SA-12 AID.....20050
Smith N Shaw ARA/PPC 6911.....29193
Smith Nepier V INR/PMT 6638.....20236
Smith Norman IGA 6825.....22422
Smith Ora B S/IG 6821.....20987
Smith Pamela L OES 7831.....22398
Smith Patricia T M/EEO 1206.....21294
Smith Patsy L PER/ES/RET 1251.....23300
Smith Paula B M/FSI 5602 SA-15.....(9)235-9395
Smith Peter G AF/E 5240.....28851
Smith Peter R PA/PRESS 2115.....28461
Smith Phillip D ASIA/TECH 309 SA-2 AID.....22971
Smith Phyllis BF/FS/DIC 6308 SA-15....(9)235-9247
Smith Ralph PA/MS 4835.....20432
Smith Ralph S ACDA/PA 804 SA-6.....(9)235-9791
Smith Randolph S/S-I 7241.....23836
Smith Rebecca O SSM 3420.....22505
Smith Rhonda FM/ESD 503 SA-12 AID.....20140
Smith Ricardo D CMC 7310.....22255
Smith Richard J M/FSI 1209 SA-3.....(9)235-8754
Smith Richard W OPR/ASD 1889.....22038
Smith Robert S OPIC 740 BOT.....21796
Smith Robert W PM/SAS 7418.....28130
Smith Robert Wheeler INR/RGE 8742.....22250
Smith Ronald C REM/EMP/OEB 7507 SA-15.(9)235-9406
Smith Rosemarie T P A/FBO 301 SA-6....(9)235-9478

Smith Sandra A S/S/EX 7517.....22266
Smith Sandra C OPR/ASD 1880.....21587
Smith Sandra R PER/MGT/EX 2137.....28117
Smith Sherman T O/ISO 1921.....21591
Smith Thomas W M AF/W 4250.....20902
Smith Velma T FADRC/DR 1239.....20420
Smith Vera L PA/PC 4831.....28872
Smith Verna L PER/FCA/EUR 26A11.....22832
Smith Walker W M/FRM/FM 1328.....27490
Smith Walter B II NEA/IAI 6247.....22686
Smith Wayne S ARA/CCA 3250.....29272
Smith Wilbert EA/EX 4315.....28314
Smith Yvonne BF/FS/DIC 6308 SA-15.....(9)235-9247
Smith Zelpha H INR/RAR 6510A.....20895
Smither Barbara AFR/DR 2446 AID.....23698
Smoaks Joyce L EB/ORF/OFP/FPD 3427.....23036
Smoke Nina G NE/CD 4716 AID.....29815
Smolic Irene DS/IT 311 SA-8 AID.....(9)235-1986
Smolic Maria DS/IT 317 SA-8 AID.....(9)235-1986
Smothers Brenda A OPR/ASD 517 SA-2.....20515
Smysley Patricia H A/SY/EX 2509.....21596
Snead Betty OPA 4893 AID.....28332
Snead Larry L OES/OFA/FA 3214.....22009
Snell Louise K H 7251.....28696
Snell Robert ENGR/SP 202 SA-11 AID....(9)235-9809
Snelling Annie OPT/PSD 100 SA-2 AID.....22954
Snipes Deborah E OPR/ASD 1880.....21586
Snoddy Michael J AA/ASIA 6212 AID.....24177
Snow James A M/FSI 5520 SA-15.....(9)235-1531
Snow James P OES/ENP/EN 7822.....29278
Snow Robert K OC/EX 44A25.....29414
Snow Stephen R INR/RWE 4643.....27058
Snowden Carol AA/ASIA 6212 AID.....28572
Snowden Charles H OCT 5440G.....23418
Snuggs M Ann OPT/PS&CD 624 SA-14 AID..(9)235-9098
Snyder Gerald E M/FSI/SPS 1112-B SA-3.(9)235-8782
Snyder Gloria A CA/VO 800 SA-2.....22930
Snyder Michael CM/COD 741 SA-14 AID...(9)235-8380
Snyder Paula J A/OPR/LS 2105.....21118
Snyderman Steve S LA/DR 227 SA-8 AID..(9)235-1593
Sober Sidney NEA 6242.....20324
Sobien William A OC/T 5440.....21823
Sodhi Cecilia K M/BAR 215 SA-6.....(9)235-9610
Soel Eloise PA/M 6801.....21720
Soelberg RAy B WRDCO 801 SA-6.....(9)235-9615
Sohlin Donnelly A S/NM 7809.....28726
Solak Jane P PPT 600 SA-17.....(9)523-4412
Solem Richard R AFR/DR 2723 AID.....29068
Solis Jose M PPT 800 SA-17.....(9)523-4396
Solis Patricio M/FSI 500 SA-3.....(9)235-8829
Solitario Thomas EA/EX 4315.....23102
Solomin Edgar J II O/FADRC/DA 1239.....21386
Solomon LaVerne NEA/EX/BUD 4247.....22849
Soltis Marjorie A D 7222.....21092
Somburanasin Tiempan FSI 5602D SA-15..(9)235-9395
Somerville Ronald K CA 6811.....22261
Sommers Harriet B PPT 636 SA-17.....(9)523-4324
Sonandres Thomas W ARA/AND/V 5906.....23338
Soncrant Lorelei H L 6425.....22001
Sontag John P INR/RSE/SOV 4841.....28657
Soper Charles F SY/T 3810.....20914
Sopko Catherine J E 7250.....23256
Sorenson Glenn H OPR/VS B-258.....21634
Sorenson Maurice V LA/DR 5256A AID.....21274
Sorrell Cornelia R BF/OB/SAT 1133.....27820
Sorrentino Christine A ACDA 5731.....23442
Sotiropoulos Maria A EUR/WE 5232.....21469
Soulides Elaine C DS/IT 440 SA-8 AID..(9)235-1880
South James L IGA 6825.....22422
Southerland John H A/BF/OAG 4253.....22320
Southwick E Michael EB/OT/TA 3822.....22735
Southworth Winthrop M Jr IO/IBC/BA 5336.....23049
Sowa Lenora F AF/S 4238.....23380
Sowell Robert E PA/PC/CM 5819A.....28892
Soyster Elizabeth PPT 386 SA-17.....(9)523-4327
Sozio Sandra A OPT/PD&E 310 SA-2 AID.....29383
Spafford Pauline F S/CPR 1701.....20706
Spangenberg Barbara FM/PAD 608 SA-12 AID....20169
Sparks Charles A/SY/I/WFO 4712 SA-15..(9)235-9364
Sparks Donald L INR/REC/RED 8666.....25168
Sparks Lillian F OC/T 5440.....21640
Sparks Nora C FADRC/DA 1239.....22640
Spat William C AG/AUD 511 SA-14 AID...(9)235-9190
Spathopoulos Alexander FM/RSD 519 SA-12 AID.20182
Speaks Thomas P Jr OC/T 5440 G.....23418
Spears Floyd AFR/EMS 3670 AID.....22308
Speh Christopher T IO/ML 6334.....20509
Speicher Scott E OC/PE 210 SA-6.....(9)235-1847
Speidel J J DS/POP 209 SA-16 AID.....(9)235-8117
Speier Richard ACDA/NP/NE 4953.....22942
Speilman Herbert OES/ENP/EN 7822.....29312
Speir Richard ACDA/NP/NE 4951.....22942
Spells Richard L D 7222.....22327
Spelman Douglas INR/REA/NA 8840.....22574
Spence Evelyn J PPT 662 SA-17.....(9)523-4378
Spencer Alease P INR/RAR 7538.....20378
Spencer Blanca C M/FSI 522 SA-3.....(9)235-8834
Spencer Carolyn S EUR/RPE 6517.....20312
Spencer Earl E ARA/MGT 6258.....22463
Spencer Henry L OC/P B-528.....23601
Spencer Howard H FM/FCD 516 SA-12 AID.....20046
Spiegel Daniel L S/P 7316.....21724
Spiegel John W D 7220.....21094
Spiegel Daniel L S 7226.....29572
Spiegel John E D 7220.....21094
Spiegel Marianne S/P 7419.....22576
Spielman Herbert OES/ENP/EN 7288.....29313
Spillman Frank J EB/ORF/OFP/FPD 3427.....20635
Spingarn Jerome H ACDA 5929.....29504
Spinks Lois FM/CAD 635 SA-12 AID.....20071
Spinner Karen R PPT 700 SA-17.....(9)523-4249
Spire Alvin R OC/T 5440.....24554
Spiro Joel S EB/OT/STA 3331.....20787
Spishak Paul P SER/DM 725 SA-12 AID.....27962
Spountzis Panagiotis M/FSI 5526 SA-15.(9)235-1535
Spraggins Francis OPIC 613 BOT.....27776
Sprague David M DS/ED 311 SA-18 AID...(9)235-9012
Spreckelmeyer Mary A CU/YSS 4328.....23649
Spreyer Frederick C COM 820B RP AID...(9)235-8989
Spriggs Barbara M OPT/FSP 211 SA-2 AID.....28542
Spriggs Conchita M AA/ASIA 6212 AID.....24177
Spriggs James MO/GS 2941 AID.....28716
Springer Edward H INR/REC/CDC 8440A.....21187
Springer Lawrence T PER/MGT/RMR 1609.....25897
Springer Linda A M/FSI 1102 SA-3.....(9)235-8782
Springer Trudy OPT/PSD 110C SA-2 AID.....22962

Springs Monica A FM/ESD 503 SA-12 AID.....20140
Springsteen George S M/FSI 1200 SA-3..(9)235-8750
Sprott John T M/FSI 1102B SA-3.....(9)235-8779
Sprouse Dennis A FS/FD/P 6705 SA-15...(9)235-9306
Sprouse Terry O/ISO 1921.....20254
Spruce William E EB/ITP/OT 3831.....20886
Spruell Mary L PA/FOI 2811.....29322
Sprung Michael IO/EX/ADM 6336.....21174
Spurr Warren F OC/T 5440.....23874
Spurrier Helen D OC/S 6442.....23026
Stack Michael R PPC/PB 3745 AID.....23934
Stack Rose C AF/EX 3517.....20852
Stacy Roy A AFR/SA/SADAP 6936 AID.....29234
Stafford M Douglas SER/FM 525 SA-12 AID.....20128
Stafford Mark M A/ART B-258.....21634
Stafford Robert F OPR/ASD 1880.....21586
Stagner Elsie E MP/A 1063A AID.....22978
Stalcup O Ruth ACDA/D/CS 5443.....29495
Staley Arnetta ES 5655 AID.....28552
Stalls Anita L PER/MGT/AS 2131.....28908
Stamberg Louis C PDC/PMS 3480 AID.....23348
Stanard Everett A PPT 210 SA-17.....(9)523-4335
Stanback Joanne C SCS 1813.....26858
Standbury Ralph ID/GAO 3237 AID.....27974
Standrod Garland DS/DIU 105 SA-18 AID.(9)235-8936
Stanfield L E CM/COD/OTR 759 PP AID...(9)235-9134
Stanfield Sylvia G EA/PRCM 4318A.....21436
Stanford J C PPC/PIAS 631 SA-14 AID...(9)235-9170
Stange Charles H CA/VO 609 SA-2.....22885
Stange Paul W A/FBO 320-A SA-6.....(9)235-9500
Stanley Dumar CA/VO 713 SA-2.....21943
Stanley James M PPT 232 SA-17.....(9)523-4408
Stanley Laurence CA/VO 815 SA-2.....21917
Stanley Logene DS/RES 813 SA-18 AID...(9)235-1720
Stanley Mary F PER/FCA/PAS 1830.....22643
Stanley Mitchell K INR/EX 6510.....22555
Stansbury Dorothy W M/FSI 1108 SA-3...(9)235-8771
Stanton Florence G FM/ESD 503 SA-12 AID.....20140
Staples Brian E PPT 870 SA-17.....(9)523-4368
Staples Dorothy J REM/EMP 7802 SA-15..(9)235-9377
Staples Peter CM/COD 767 SA-14 AID....(9)235-9136
Staples William B LCol ACDA 5743.....21296
Stapleton Seton CA/VO 813 SA-2.....22893
Starke Kim T SY/WFO 4th Fl SA-15.....(9)235-9346
Starkey Glenn R Jr IO/EX/IFM 5331.....20493
Starks Jannis B INR/RAR 7528A.....22331
Starrs Francis R CDA/FS/SO 2809.....22238
Staton Betty M INR/RAF/CS 4635.....28738
Staubs Ralph A M/MED 2917.....28918
Stauffer David H PA/HO 3100 SA-1.....29003
Stauffer Stefanie C A/SY/CIC 2435.....22412
Stearns Palmer DS/ENGR 284 SA-11 AID..(9)235-9813
Stebbing David H EA/EP 4206.....24835
Steckel William SER/PBAR 721 SA-5 AID.....21787
Stedman Louise F A/FBO 315 SA-6.....(9)235-9502
Stedman William P Jr ARA 6263.....28562
Steele Bernard T INR/EX 6510.....21425
Steele Julie PA/PP 5827.....24973
Steeler Candace M EB/ITP/OT/STA 3331A.....21432
Steenhoek Ronald L OC/T 5440.....29554
Steeves William D Jr INR/RNA/NE 4636.....22756
Stefan Adrienne M EUR/SOV 4229.....28956
Stefanak Cynthia R OPR/ST 532 SA-6....(9)235-9531
Stefanka Rosemary A/SY/WFO 4112 SA-15.(9)235-9365
Steficek Darceia L OB/RME 1331.....22470
Steigman Andrew L M/FSI 1209 SA-3.....(9)235-8754
Stein Theodore DG/MED 2909.....27350
Steinacker Helen C OPR/ST/P 528 SA-6..(9)235-9533
Steinberg David ASIA/PT 4216 AID.....29084
Steinberg Eleanor B OES/NET/EST 7830.....23979
Steiner Charles J LtC PM/NPP 7320.....21835
Steiner Steven E PM/DCA 7424.....29778
Steiner Susan IO/DHP 5327.....20627
Steinwedel Roberta AG/IIS 511 RPE AID.(9)235-9742
Stellato Alfred G AG/SEC 415F RPE AID.(9)235-9719
Stemplinski Kathleen A M/MED 2911.....23616
Stephan Theresa A OPT/FSP 219E SA-2 AID.....28184
Stephanek Joseph F PPC/PDPR 3947 AID.....28149
Stephen Eleanor G DS 813 SA-18 AID....(9)235-1720
Stephenson Charles W GC/ASIA 6312 AID.....28092
Stephenson Enaz IIA/EA 3947 AID.....21646
Sterenberg Margaret B A/OC/ARA 44A20.....28946
Stern Richard OPIC 732 BOT.....21766
Stern Rita G IO/EX/IFRM 5331.....28674
Sterne Marx NE/NENA 6668 AID.....29142
Sterner Michael E NEA 6244.....22460
Sterner Thomas A NE/PD 4716C AID.....28262
Stessalavage Joanne H S/AR 6311.....29260
Stettner Jean H OPT/PSD 111 SA-2 AID.....22962
Stettner Walter PPC/RC 3898 AID.....22602
Steuart Darnal C NEA/P 6252A.....22359
Steven Robert S ARA/AND/CH 5908.....22575
Stevens Alice A PPT 232 SA-17.....(9)523-4408
Stevens Benjamin AAG/W 514 SA-16 AID..(9)235-9645
Stevens Bradley G A/SY/I 2418.....22412
Stevens Carolina PPT 700 SA-17.....(9)523-4246
Stevens Charles DS/ENGR 286 SA-11 AID.(9)235-9813
Stevens Douglas A/SY/EX 2513.....20404
Stevens Esther B OC/T 5440.....21380
Stevens Gwendolyn PPT 210 SA-17.....(9)523-4335
Stevens Jean F H OPT 495 SA-14 AID....(9)235-9082
Stevens Lucy DS/POP 204 SA-16 AID.....(9)235-9867
Stevens Patricia A FS/FD 6507 SA-15...(9)235-1418
Stevenson Betty BIFAD 3720 AID.....21451
Stevenson Mary L PER/CA/FS/SEC 2336.....29526
Stevenson Robert A CA/FS 2328.....28312
Stever John J FADRC/DR 1239.....20422
Stevick Earl W M/FSI 5526 SA-15.....(9)235-1532
Steward Viola G FM/BFD 536 SA-12 20176
Stewart Battie H PPT 362 SA-17.....(9)523-4427
Stewart Betty A A/ALS 504 SA-6.....(9)235-9517
Stewart Carol Y PER/MGT/RMR 1826.....23846
Stewart David P L/UNA 5429.....20557
Stewart Donald E J ARA/USOAS 6491.....29430
Stewart Donald J OC/T 5440.....21640
Stewart Doris PM/NPP 7320.....21835
Stewart Franklin R PDC/RDP 2246 AID.....27937
Stewart George S FM/ESD 508 SA-12 AID.....20022
Stewart Jo-Ann OPR/ST/SA 532 SA-6.....(9)235-9528
Stewart Joan E NEA/INS 5251.....21450
Stewart Mitchell PA/M 6805.....29861
Stewart Otis OPIC 613 BOT.....27776
Stewart Patricia A CM/SD 710 PP AID...(9)235-9111
Stewart Roberta S PM/SAS 7418.....22024
Stewart Shirley S/CPR 1240.....21702
Stewart Susan PPC/PDPR 3889 AID.....28928

Stewart Suzanne DS/POP 213 SA-16 AID..(9)235-8081
Stewart Thelma D OPT/FSP 211F SA-2.....29094
Stewart Wanda CM/COD 758 SA-14 AID....(9)235-1115
Stich Jane IO/DHP 5327.....21108
Stickel Wendy LA/DR 2253A AID.....29485
Stigers Donald W INR/EX 6510A.....21746
Stigliani Nicholas A INR/RSE/SOV 4841.....29201
Stilley Gay INR/RSE/SOV 4844.....29187
Stillwell Carol L PPC/PB 3754 AID.....29176
Stinson Anne T OPR/VS B-258.....21634
Stinson Marina W M/FSI 3321 SA-15.....(9)235-9271
Stith Mary AA/DS 513 SA-18 AID.....(9)235-2240
Stitt Mary P M/EEO 1206.....21294
Stock Raymond R GAO/ID 1821.....23276
Stockard Joe L MD DS/H 306D SA-18 AID.(9)235-9021
Stockard Nadene J SER 335 SA-8 AID....(9)235-1994
Stocker Carol Kay EUR/RPE 6430.....21688
Stockman Anita PA/PP 5831.....23161
Stoddard Gloria D FM/PAD 601 SA-12 AID.....21479
Stoddard Philip H INR/RNA 4524.....28403
Stoehr Sandra A H 7261.....28774
Stogdale Debra L INR/STA 6524A.....20926
Stojakovich Kathleen M/MED 2906.....22872
Stokes Carolyn Y PPT 414 SA-17.....(9)523-4265
Stokes Charles A BF/FS/AD 6110 SA-15..(9)235-9248
Stokes Elliot I OC/P SA-4.....(9)235-7005
Stokes Joan P IO/CMD 5321.....21269
Stokes Juanita P A/ALS 506 SA-6.....(9)235-9520
Stolte Ralph H PPT 414 SA-17.....(9)523-4265
Stoltz Dorothy OPT/DIR 300 SA-2 AID.....29718
Stone James W M/FSI 5526-A SA-15.....(9)235-1536
Stone Mary S A/BF/OB/SAT 1133.....27820
Stone Sylvia DS/N 708 SA-18 AID.....(9)235-8934
Stonebrook Edward AG/OC 404 SA-16.....(9)235-9723
Stoneman Elvyn A INR/DFR/RGE 8744.....21428
Stoner Katherine L ASIA/PN 3313 AID.....28226
Storch Laurence L/PM 6429.....20568
Storer James A OES/OFA/FA 3214.....21727
Storey Sarah P PPT 414 SA-17.....(9)523-4265
Storm Ann M/FSI/SLS 800 SA-3.....(9)235-8821
Stormer R Reed A/ALS 501 SA-6.....(9)235-9467
Stormont Russell M SY/EX 2509.....21596
Stottlemyer David L IO/PMS 6808.....28588
Stouffer Carol M/MED 1163-1776 Pa Ave.(9)724-9621
Stout Carles E OC/EX-T 2130.....22938
Stowe Priscilla ACDA/WEC/SI 4660.....23496
Strader Gwynne L L 6425.....29598
Strahl Carroll RDP/NTF 123 SA-8 AID...(9)235-1890
Strand Robert R ACDA/ISP/REG 4494.....27438
Strang Kathleen ACDA/ISP/SA 4488.....21542
Strannigan Elizabeth J ARA/USOAS 6494.....29376
Strassberger Joseph LAC/DP 3911 AID.....20678
Strassberger William V PPC 3749 AID.....20436
Strasser Daniel A ARA/LA/CAR 3248.....22130
Stratos Mary E ARA/CAR 3244.....23210
Stratton A Paul Jr M/FSI/PER 907 SA-3.(9)235-8806
Stratton Pamela M PER/PPM 3712 SA-15..(9)235-9593
Straub Lawrence D O/ISO 19A16.....20277
Straus Ulrich A AF/I 5238.....21283
Straus William W OC/P B-528.....22357
Strawberry Kenneth R PA 2327.....26620
Strawberry Wilma H S/P 7246.....28904
Strawn George R FM/CAD 638A SA-12 AID.....28271
Street Clarence E EB 5818.....21157
Street Maggie R L/OES 6420.....21550
Streit Peggy OPA 4898A AID.....28632
Stricklin Jay S OPR/ST 1047.....29585
Stroman Ethel A PPT 210 SA-17.....(9)523-4376
Stroman Mary E PA/PP 5831.....21433
Stromayer James T/CST 1004.....28959
Stroot Michael LA/DR 225 SA-8 AID.....(9)235-1379
Strother Austin J M/MO/R 7529.....20329
Stroud Frederick R OPR/ST SA-7.....78995
Stroughters Herbert Jr MO/CRM 536 SA-12 AID.20151
Struharik Paul A AFR/RA 3327A AID.....21372
Strutzel Michael P EUR/RPM 6513.....22128
Stuart John CM/ROD/LA 725 SA-14 AID...(9)235-9143
Stuckey Mary T OC/T 5440.....20595
Stuckey Robert OC/S 6442.....23026
Sturdivant Julius L FADRC/PBR 1758.....29523
Sturgeon George S OC/PE-L SA-7.....71416
Sturgeon Louise V OPR/ESC 1252.....23432
Styles Michael H EB/OA 58330.....20316
Stypmann Charles O OPR/ST SA-4.....(9)339-7001
Sucher Mark G A/SY/I/WFO 4000 SA-15...(9)235-1949
Suchinsky Allan E PM/MC 800 SA-6.....(9)235-9764
Sugarman Robert J IJC 200 SA-10.....29456
Suggs Charlotte COM 806G SA-18 AID....(9)235-8889
Suggs Sherry NE/TECH 4711 AID.....29734
Sulak Michael A OC/PE-I 2402 SA-7.....75903
Sule Marie F DS/PO 217A AID.....(9)235-9040
Sullivan Angela T 7208.....27888
Sullivan Ann M ACDA/GC 5635.....21867
Sullivan Daniel P EA/TIMBS 5206.....23276
Sullivan David F BIC/OMP/CRD 7717 Commerce..20286
Sullivan E Alice A/SY/EX 2509.....21596
Sullivan Joan C PDC/OFDA 19A08A AID.....28924
Sullivan John H AA/ASIA 6212.....29223
Sullivan June M OPIC 703 BT.....28582
Sullivan Loreen P ACDA 5933.....28467
Sullivan Mildred J IO/IBC 5336.....22754
Sullivan Patrick J O/FADRC/DA 1239.....29569
Sullivan Paul V INR/CIS 7516.....22585
Sullivan William L Jr OES/OFA/MST 5212.....20853
Sult Ernest P BIC/OMP/CRD 7725 Commerce.....21132
Summerlin E Ray FM/BFD 536 SA-12 AID.....20176
Summers David C S/S-O 7516.....21512
Summers Luther MO/CRM 536 SA-12.....20151
Surber Denise E PER/REM 7520-A SA-15..(9)235-9378
Surber Russell J ARA/CAR 3244.....22620
Sussman Colleen A PA/PC 4831.....20712
Sutherland Peter A PER/PCE/PE 2803.....23412
Sutton Aleen B BF/FS/AD/AA 6203 SA-15.(9)235-9311
Sutton Greta M FADRC/LR 2442-F.....22662
Sutton Marjorie A A/ALS 947-J SA-11.....23783
Suttor Richard DS/AGR 403C SA-18 AID..(9)235-8946
Svendsen Eric E AF/W 4252.....28354
Svrcek Sophie A A/OS 234 SA-6.....(9)235-9600
Swafford John M A/SY/PRS/DP 2530.....26173
Swan Charles V A/FBO 302 SA-6.....(9)235-9475
Swan Lynne E ACDA/ISP/SA 4923C.....23535
Swan Scarlett M M/FSI 904 SA-3.....(9)235-8799
Swango Irma B FM/SSD 614 SA-12 AID.....20136
Swankowski Eugene L OC/P B528.....22167
Swanson Nils J S/S-I 7241.....23837
Sweeney James J A/SY/E 2424.....23108

Sweeney Rita T AF 6236.....29478
Sweeney Ruth M SSM 7526.....22505
Sweet Norman L M/FSI 1209 SA-3.....(9)235-8753
Sweisthal Renee M PER/CA/FS/EA 2332A.....23312
Swenson Elaine DS/H 628 SA-12 AID.....23781
Swenson Roger G INR/REA/NA 8840.....22108
Swenson Russell PHA/POP 213 SA-16 AID.(9)235-8081
Swierczek Patricia W OC/PE-E/F 2313 SA-7....79798
Swiers Peter B EUR/RPM 6513.....21230
Swift Lloyd B M/FSI/SLS 901B SA-3.....(9)235-8816
Swindall Catherine DS 301 SA-16 AID...(9)235-9649
Swinehart Nancy ACDA/A/SY 5731.....23506
Swing William L AF/C 4246.....21706
Swisher Julian W A/ALS 513 SA-6.....(9)235-9516
Swope Mary E S/AG 7509.....20968
Sykes Kenneth E SY/I/WFO 4th Fl SA-15.(9)235-9346
Sylvester John Jr INR/REA 8840.....21179
Sze Daniel S A/FBO 310 SA-6.....(9)235-9480
Szlyk Marie G OPR/LS 2208.....20582
Szopa Eugene S PER/G 7327.....22825

T

Taft George D/LOS 4321.....28233
Taggart Larry D SY/WFO 4th Fl SA-15...(9)235-9347
Taggart Spencer L M/FSI 3114A SA-15...(9)235-9273
Tagliani William EB/OT/TA 3822.....22777
Taher Daniel ARA/ECP 3238.....20465
Tait Susan T M/MO 7423.....22552
Takeuchi Kinu M/FSI/SLS 5602 SA-15....(9)235-9395
Talak Ronald OPR/GS 1493.....28208
Talbert Alberta P PDC/PMS 3929 AID.....29434
Taliaferro Sophie F BF/OF 6104 SA-15..(9)235-9341
Tam Ngac Thi FM/FSD 529B SA-12 AID.....20110
Tamanini Pauline A A/SY/EX 2509.....21601
Tan Pedro S A/ALS 504 D SA-6.....(9)235-9519
Tanen Ted M G M/FSI 1209 SA-3.....(9)235-8754
Tanequoot Sue D M 7207.....28879
Tanes Mary M OES/APT/SEP W-119 SA-1.....26732
Tangeman Arthur J OC/T 5440.....21640
Tanguay Janet M FADRC/DA 1239.....20749
Tanguy Charles R S/IG/IS 2317.....20152
Tanji Flora M NE/PD 4720 AID.....29122
Tanner Lawrence PDC 529D SA-14 AID....(9)235-9238
Tape Gerald F OES/SCI/AE 7823.....22432
Tapp Delores W SER/FM/SSD 614 SA-12 AID.....20148
Tarin John A PPT 414 SA-17.....(9)523-2384
Tarnoff Peter S/S 7224.....22540
Tarnowski Alice ACDA/ISP 4495.....21532
Tarpgaard Peter Cmdr ACDA 5499.....23422
Tartaro P Helen PPC 633 SA-14 AID.....(9)235-9161
Tartaro Patricia DS/AGR 412 SA-18 AID.(9)235-8993
Tassa Ruth DS/POP/LA 316 SA-16 AID....(9)235-9679
Tate Eunice R PDC/PMS 3929 AID.....29435
Tate F Wayne AFR/DP 6671 AID.....29202
Tatu Francis J IO/UNP 6333.....20513
Tatum Margaret L PPT 262 SA-17.....(9)523-4242
Tatum Richard A/SY/T 3810.....20548
Tatum Robert M FADRC/DA 1239.....29265
Taubenblatt Selig A NE/PD 4720 AID.....29122
Taubenfeld Rita F IO/HR 4808A.....25879
Tauch Marcella CM/SD 701 SA-14 AID....(9)235-9125
Tavares Joseph OPIC 805 BOT.....29634
Tavlas George S EB/PAS 2833.....20500
Taylor Anthony MO/CRM B-461 AID.....28392
Taylor Anthony S BF/FS/A 6314 SA-15...(9)235-9323
Taylor Carl E PA/M 6801.....22174
Taylor Carl Jr EB/TRA/MA 5826.....20703
Taylor Curtis H S/S-I 7241.....23837
Taylor Earl FM/LD 619 SA-12 AID.....20113
Taylor Elizabeth K FS/FD 6713A SA-15..(9)235-9326
Taylor Everard S ARA/MGT/ADM 3260.....21694
Taylor Frances W PA/M 6801.....22685
Taylor Garcille M PPC/DPRE 3938 AID.....28594
Taylor Gloria S O/FADRC/LR 3239.....21099
Taylor J Clagett AF/S 5526.....23274
Taylor James C Jr AF/S 4238.....23274
Taylor Jeffery A OC/P B-528.....22243
Taylor John R PA/M 6810.....22224
Taylor Karen PDC/PVC 3491A AID.....22725
Taylor Marie S OPR/LS 2105.....21118
Taylor Mary C OF/FD/P 6701 SA-15.....(9)235-9292
Taylor Melva MO/CRM 3417 AID.....29320
Taylor Mildred OPT/CSP 121B SA-2 AID.....28755
Taylor Mildred E DS/IT 401 SA-8 AID...(9)235-1853
Taylor Paul D EB/ORF/OFP/FPD 3427.....23036
Taylor Robert ASIA/PT 4216 AID.....29086
Taylor Sadie N INR/OD 6531.....22746
Taylor Samuel DS/POP/LA 316 SA-16 AID.(9)235-9704
Taylor Shirley ARA/RPP 5911.....29362
Taylor Valine M OC/T 5440.....21640
Taylor Wade A OC/PE-M/T SA-7.....(9)557-9533
Taylor Willard B PPT 870 SA-17.....(9)523-4286
Taylor William H OPR/LR 2442-B.....28347
Teague Aundrae MO/CRM 3417A AID.....29320
Teemant Asta DS/DIU 533 SA-14 AID.....(9)235-2304
Tefft John F IO/UNA 7511.....28345
Tegethoff Robert H INR/OIL 8667.....21402
Teicher Howard J PM/ISP 7428.....24761
Teigs Curtis D DS/IT 339 SA-8 AID.....(9)235-1990
Teil Kurt NE/JLS 5312 AID.....28408
Telfair William J FM/PAD 605 SA-12 AID.....20716
Telon A Terry ARA/USOAS 6917.....23013
Terranova Helen J PER/PPM 3712 SA-15..(9)235-1001
Terranova Joseph Jr A/SY/DASS 2517.....21032
Terrell Mazzie V PPT 210 SA-17.....(9)523-4335
Terry Anne C FM/BFD 534 SA-12 AID.....20176
Terry Brenda S ARA/RPP 5909.....22267
Terry Gail COM/CPS 705 SA-18 AID.....(9)235-8362
Terry Kathy A PA 6804A.....20782
Terry Regina L OES/ENP/PO 7817A.....23367
TeSelle Virgil W FADRC/DA 1239.....29268
Testa Julia M INR/RCRS 6535.....20518
Tett Lois AFR/EMS 3664 AID.....22308
Tewey Barbara C ACDA/D 5934.....28462
Thacher Richard DS/MGT 515B SA-18 AID.(9)235-9018
Thal Dan J PER/FCA/JO 2429A.....27691
Thall Marcia NE/ME 3317 AID.....22076
Thayer Harry E T EA/PRCM 4318A.....26300
Theil Peter LAC/DP 3911 AID.....23316
Theodore Barbara G ARA 6263.....23543
Thibault Albert A NEA/INS 5251.....21289
Thibodeau Catherine F H 7251.....22163
Thiuri John M M/FSI 5802 SA-15.....(9)235-1537
Thom William T FM/CAD 621 SA-12 AID.....20102
Thomann Joyce E ACDA 6510A.....20224

Thomas Betty L M/EEO 4427.....29040
Thomas Brian G PPT 316 SA-17.....(9)523-4333
Thomas Cornell AFR/DP/PAB 6671 AID.....22902
Thomas Cynthia OES/APT/BMP 4333.....23250
Thomas D Woods DS/BIFAD 3720 AID.....20802
Thomas Dennis OC/P B-528.....20388
Thomas Dorothy E EUR/EX 5428.....23286
Thomas Ed CM/COD/TAB 749 SA-14 AID....(9)235-9137
Thomas Edward E LEG/CLS 2895 AID.....28335
Thomas Francis H AF/EPS 4515.....20281
Thomas Frank H EB/IFD/ODF 2531A.....22178
Thomas Garnett L OC/PE-M Bay A SA-13.....71706
Thomas Geraldine AFR/DP/PPE 5916 AID.....23372
Thomas Howard F ASIA/PN 3313 AID.....28226
Thomas James J OPIC 734 BT.....28962
Thomas John DS/POP/FPSD 306 SA-16 AID.(9)235-9649
Thomas John M A 6316.....21492
Thomas Jonas L OPR/GS B-229.....21672
Thomas Joyce I EB/EX 6820.....21527
Thomas Kenneth D HA/ORM/IPP 231 SA-6..(9)235-2324
Thomas Lenora C H 7261A.....21613
Thomas Lou MO/CRM 3659 AID.....22000
Thomas Mabel G OPT/PD&E 308 SA-2 AID.....29832
Thomas Martha Ann A/FBO/IDF 324 SA-6..(9)235-9440
Thomas Norman I FADRC/PBR 1758-D.....29570
Thomas Oliver J OC/P B-528.....20388
Thomas Patricia E GC/TFHA 6887 AID.....28308
Thomas R A OC/P SA-4.....(9)339-7005
Thomas Ross PPC/PIAS 635 SA-14 AID....(9)235-9161
Thomas Sarah DS/RD 506 SA-18 AID.....(9)235-8918
Thomas Sonja D FS/FD/P 6507 SA-15.....(9)235-9286
Thomas Sylvia BF/FS/AD/RR 4705 SA-15..(9)235-9259
Thomas Tanya M PPT 362 SA-17.....(9)523-4427
Thomas Una M OC/T 5440.....21640
Thomas Velma J EB/ITP/EWT 3815.....20444
Thomas Yvonne M ARA/CCA 3250.....29274
Thomason Wanda L PER/ES/RET 1251.....23342
Thompson Alec OPIC 613 BOT.....27776
Thompson Ben MO/GS 260 SA-11 AID.....(9)235-9820
Thompson Charles ENG 555 SA-11 AID....(9)235-9820
Thompson Charles H FS/FD/P 6705 SA-15.(9)235-9317
Thompson Clinton L DM/C 717 SA-12 AID.....20032
Thompson Doris A/SY/I 4th Floor SA-15.(9)235-9366
Thompson Ernest L BF/OB/SAT 1129.....20960
Thompson Faye R WID 3245 AID.....22808
Thompson Gilman C 7256.....20775
Thompson Graham AFR/DR/CAWARAP 2713 AID.....29068
Thompson James F TA/H 308D SA-18 AID..(9)235-9020
Thompson James Jr DM/CC 737 SA-12 AID.....20122
Thompson James L MO/OM 3312 AID.....29076
Thompson James P OPR/GS B 229.....21672
Thompson Jane E FADRC/DA 1239.....29569
Thompson Janice M OPR/St/S 535 SA-6...(9)235-9527
Thompson John H BF/FS/P 6701 SA-15....(9)235-9308
Thompson Ketty P M/FSI/SLS 511 SA-3...(9)235-8831
Thompson Leola NE/TECH 4713 AID.....29734
Thompson Linda M IO/UNP 6334A.....21316
Thompson Llewellyn Jane OPR/VS B-258.....21634
Thompson MacAlan MO/OM 3312 AID.....29076
Thompson Natalie DS/DIU 570 SA-14 AID.(9)235-9207
Thompson Richard A FADRC/PBR 1758.....28236
Thompson Robert A ASIA/PN 3317 AID.....28226
Thompson Robert E FS/FD/V 6804 SA-15..(9)235-9330
Thompson Robert S M/FSI 1209 SA-3.....(9)235-8753
Thompson Ruth DS/OST 209 SA-18 AID....(9)235-9046
Thompson Shirley D EUR/P 5229.....20682
Thompson Wilma L INR/RAF 4635.....27174
Thoms Andrew G Jr PM/SSP 7325.....25098
Thomson Barbara F INR/REC/TI 8723.....20090
Thomson David R S/IG/IS 2317.....20152
Thomson James F DS/H 308D SA-18 AID...(9)235-9020
Thomson William H ACDA/WEC/DI 5741.....20812
Thoren E Michele H 7247.....21882
Thormann Peter H PPC/PDA 3889 AID.....28929
Thorn James T A/SY/E 2424.....23142
Thornburg Sam C SER/MO 3328 AID.....28972
Thorne C Thomas Jr INR/RAF 4536.....26130
Thorne Carlton E Maj ACDA/OA 804 SA-6.(9)235-2271
Thorne Myrtle E INR/OD 6535.....22404
Thorne Nicholas G W A/OASIS 3424.....23510
Thorne Patricia M O/FADRC/DA 1239.....27767
Thornton Ann M OPR/ASD 1890.....29565
Thornton Gene A OC/T 5638.....20429
Thorpe Faylene D PPT 210 SA-17.....(9)523-4335
Thorpe Shirley C S/NM 7331.....28464
Thorson James M S/IG/IS 2317.....20152
Thounhurst Thomas E INR/EX 6510.....21347
Thrower Jack OPT/FSP 211 SA-2 AID.....29094
Thyden James E S/S-O 7516.....21512
Tice Donald C P 7242.....21598
Ticknor William L S/S-O 7516.....22374
Tighe Thomas B CM/SD/SUP 711 PP AID...(9)235-9110
Tileston Fred ENGER 232 SA-11 AID.....(9)235-9820
Tilles Helen O LA/DR 2245 AID.....27921
Tillman Katie M ACDA/A 5725.....23708
Tillman Marsha J PM/DCA 7424.....27973
Tilly Adeline LA/DP 3917 AID.....20959
Tilney William S CA 1821A.....28814
Tilson Richard SY/I:WFO 4th FL SA-15..(9)235-9345
Timbie James P ACDA/ISP/SA 4495.....21532
Timmins David B EUR/RPE 6517.....28222
Tingle Lydia W FADRC/PBR 1754.....20984
Tinker Anne AFR/SFWA 2543 AID.....21916
Tinker Richard D OC/PE-R 1402 SA-7.....72216
Tinsler Douglas AFR/SFWA 2643 AID.....21916
Tinsley Barbara A EB/IFD/BP 3827.....23202
Tinsley Jeanette NE/PD 4712 AID.....27327
Tisa Stephen GC/AFR 6891C AID.....23808
Tisdale Margaret ARA/PPC 6915.....23722
Tisdall T B PPT 414 SA-17.....(9)523-4265
Titus Ross P PM/SAS 7418.....23950
Tjossem Guinevere DS/H 309 SA-18 AID..(9)235-8982
Toback Louise F FM/CAD 633 SA-12 AID.....20118
Tobin James S/S-O 7516.....21530
Todd James C EB/ORF/FSE 3524A.....26324
Todman Terence A ARA/LA 6263.....29210
Toliver Mozella COM/ALI 709 RP AID....(9)235-8896
Tolman Elizabeth B EA/VLC 5315.....23133
Tolson Darryl T SY/MGT/DIS 2426.....24056
Tolson Demetria OC/P BB-528.....28350
Tolson Jerome S PER/PPM 3712 SA-15....(9)235-9622
Tolson Joseph M O/ISO 1921.....27765
Tomlinson Stewart L GAO 1821.....23276
Tompkins Arthur M FADRC/LR 3239.....21099
Toney Gerald R SCS 1813.....29706
Toney LaVern PDC/PVC 3912 AID.....22011

Toole John MO/PUR 284 SA-11 AID.....(9)235-9813
Toot Katherine L FM/ESD 501 SA-12 AID.....20135
Topping Peggy H CA/VO 710 SA-2.....21949
Torrey Alice W OPR/GS 1493.....23636
Torrey DeVonne ACDA/PA 804 SA-6.....(9)235-9796
Torrey Raymond J EOP 2664 AID.....27996
Toth Shirley DS/OST 203 SA-18 AID.....(9)235-8872
Toumayan Alec G OPR/LS 2212.....23492
Towell Edna J PPT 414 SA-17.....(9)523-4265
Towell Leon F FM/SSD 614 SA-12 AID.....29506
Tower William E S/S-O 7516.....20564
Towery F Gary NE/NENA 6664 AID.....28391
Towlsey Henrietta M IIA/EA 3892 AID.....28167
Townes Eugene SER/MO/PAV B-932 AID.....28400
Townsend Lewis R REE/BEX 7314 SA-15...(9)235-2168
Townsend Susie M MO/OPM 3312 AID.....23800
Towsley Henrietta IIA/EA 3892 AID.....28235
Toyryla David T ARA/AND 5906.....23076
Tracey Margaret IIA/AA 5883 AID.....28298
Tragen Irving G ARA/USOAS 6495.....29422
Trainor William J Jr INR/XR 6842.....20805
Trask David F PA/HO 3100 SA-1.....28888
Trattner John H PA/PRESS 2109.....22492
Travers Annie E AF/EX 3517.....20739
Traylor Orba DS/UD 508 SA-18 AID.....(9)235-8902
Treadwell Brian W OPIC 842 BOT.....21780
Treadwell Oris N FS/FD/V 1059E.....29384
Trent James L CMC 7310.....21647
Trent Mary V OMSN 3356 Interior.....(9)343-9143
Tretola Mary F PER/FCA/ARA 2336.....29731
Tretola Michael J SY/PRS 2530.....26173
Trevithick John P IO/SCT 1429.....23511
Triggs Sharon E IIA/EA 3881 AID.....29012
Trimiar Patrice D PPT 870 SA-17.....(9)523-4286
Tripp Scott A SY/PRS/DD 2519.....23914
Tripp Stephen R PDC/OFDA 2244 AID.....27935
Trites William S SY/PSI 4th Fl SA-15..(9)235-1744
Trout Joseph CM/ROD 724 SA-14 AID.....(9)235-9142
Trow Robert E LCol ACDA 4660.....21258
Troy Allene P IIA/IA 3847 AID.....28161
Troy Jane OPIC 838 BOT.....29643
Trudeau Paul G FM/BFD 539 SA-12 AID.....20176
Trueheart Barbara J FM/EXO 525 SA-12.....20014
Truitt Michele E PPT 700 SA-17.....(9)523-4246
Truly Steve O/ISO 1921.....20240
Truss Jacqueline DS/IT 323 SA-8 AID...(9)235-1965
Trussell Walker SY/CC 2435.....22412
Tubbs Paul S A/SY/T 3810.....22304
Tucci Dominic L PPT 632 SA-17.....(9)523-4308
Tucci Eugene D PDC/ASHA 509 SA-14 AID.(9)235-9190
Tucker Cheryl L PA/PC 4827A.....28203
Tucker Cynthia LA/CEN 4911 AID.....20157
Tucker Gloria A ACDA/ISP 4486.....21542
Tucker Susie J SCS 1813.....23651
Tuckerman Gustavus M/FSI 400-C SA-3...(9)235-8836
Tufte Inga R AF/I 5238.....22279
Tuleja Cindy A FM/CSD 608 SA-12 AID.....20138
Tull James L EUR/EX 5424.....20519
Tull Marjorie I SER/IT 260 SA-8 AID...(9)235-1966
Tully Bruce W A/SY/PRS/DD 2519.....23914
Tumblin Margie ASIA/EMS 3311 AID.....29074
Tummarello Anthony ENGR 264 SA-11 AID.(9)235-9816
Tumminia Frank ARA/CAR 3242.....23449
Tunik Galina OPR/LS 2208.....27752
Tunis Eric NEA/ARN 6250A.....20791
Turley William A Jr PER/MGT/RMR 1609.....23383
Turman Gertrude J FS/FD/V 6524 SA-15..(9)235-9325
Turman James A EA/TD 609 RP AID.....(9)235-8980
Turnball Lawrence ACDA/MA/AT 5499.....23423
Turner Annie L IO/EX/IR 4334.....21045
Turner Barbara A NE/TECH 4731 AID.....27954
Turner Deborah H EUR/CE 4234.....20289
Turner Delancy M ARA/RPP 6911.....22389
Turner Doris M PPT 656 SA-17.....(9)523-4315
Turner Dorothy K PER/PPM 3712 SA-15...(9)235-9593
Turner Francis FADRC/PBR/R 1420.....20368
Turner Herbert D PPC/DPRE/PE 3534 AID.....20226
Turner Joyce A CA/VO 817 SA-2.....22897
Turner Linda ASIA/PT 4216 AID.....29086
Turner Roberta L OPT/CSP 123 SA-2 AID.....28755
Turner Veronica B OC/P B-528.....22936
Turpin Leigh FADRC/PBR 1754.....28682
Turqman Thomas T BOC/OED 3409 Com.....(9)377-2037
Turrentine Arch ACDA/MA/IR 5919.....21874
Twaddell William H S 7231.....22905
Twanmo Katty C FM/LD 619 SA-12 AID.....20112
Twiford Michael J A/SY/NSU 2534.....28524
Twinam Joseph W NEA/ARB 5248A.....20714
Twohie George F A/FBO 320 SA-6.....(9)235-9499
Twombly John F III ACDA/ISP 4487.....27374
Tyler Carrie E FADRC/PBR B844F.....22518
Tyler Eva O PPT 870 SA-17.....(9)523-4286
Tyler Portia F FADRC/DIR 1239.....23325
Tyler Sylvia J FM/CAD 624 SA-12 AID.....20053
Tyler Thomas ASIA/DP 3208 AID.....29056
Tyson Judith EB/EX 6820.....20975

U

Ubrich Wayne F OC/T 5440.....23455
Uhrman Simon PER/PMS/PPM 413 SA-6.....(9)235-9593
Uji Carol A CA/VO 808 SA-2.....21911
Ulinski John A PDC/PVC 3499 AID.....29206
Ullman Wilmer A COM/CPS 713C RP AID...(9)235-8883
Ullrich Daniel W OC/EX 44A33.....29414
Ulmer Sandra Y EUR 6226.....21567
Ulrich Henry A Jr OPT/DIR 325 SA-2 AID.....29718
Ulsaker June SER/MP 1052A AID.....29755
Ulsaker Norman L AFR/DR 3530A AID.....29853
Ulsh Jack L M/FSI 500-B SA-3.....(9)235-1445
Undeland Richard E NEA/P 6253.....20666
Understein Mildred H T 7208.....20410
Unkle Dorothy B OES/APT/SA 4333.....22435
Upston John E IO/UCS 500 SA-2.....22762
Upton Barbara A LA/DP 3910 AID.....23462
Urban Elayne J M/FSI/SPS 800 SA-3.....(9)235-9563
Urbaniak Leo SY/I/WFO SA-15 4th Fl....(9)235-9346
Ureksoy Charlotte AA/PHA 3932 AID.....21231
Utterback Joan IO/UNESCO 4806A.....23619
Uyehara Cecil LAC/DP 3247 AID.....20008

V

Vaccaro Albert A INR/RNA/NE 4528.....28413
Vahey Mark A SER/FM/RSD 519 SA-12 AID.....20182
Valdez Abelardo L AA/LA 6265 AID.....28246

Valentin Paul Stevans FM/FSD 531E SA-12 AID.20110
Valentin Steve S FM/FSD 532 SA-12 AID.....20179
Valentino Peter LA/DR 225 SA-8 AID....(9)235-1379
Valerga Stanislaus R P S/S-O 7516.....21512
Valerio John Jr DM/C 725 SA-12 AID.....20032
Vallejos Viola O ARA/LA/PAN 4258.....22203
Vallese Domonic PER/MGT/AS 2129.....22190
Van Ackooy Lillian EUR/EE 5220.....23130
Van Beek John P FADRC/LR 2442-C.....22053
Van Buren Lester M FADRC/DA 1239.....21704
Van Buren Susie A B/FMS 1801.....23416
Van Buskirk Alden ENGR 204 SA-11 AID..(9)235-9800
Van Camp Janet LA/DR 2242 AID.....20246
Van Cleef Helen OPIC 702 BOT.....28582
Van DenBos James SER/IT 337 SA-8 AID..(9)235-1990
Van DerLyke Joan L L/ARA 5527A.....20735
Van Doren Charles N ACDA/NP 4930.....23466
Van Duren Velma A AFR/RA 3325 AID.....22476
Van Dusen Roxann NE/TECH 4709 AID.....29721
Van Edwards Ellen O BIC/OMP/CRD 7719 Com....20824
Van Hollen Christopher FSI 1209 SA-3..(9)235-8766
Van Horn Mary E PER/FCA/EA 2332A.....23312
Van Ravenswaay Lyle CA/VO 710 SA-2.....22916
Van Reigersberg Stephanie R OPR/LS 2204.....28916
Van Treeck Douglas G ARA/ECA 4906 29721
Van Valkenburg David R EB/IFD/ODF 2529A.....21063
Van Zuylen Mabel LA/DR 2248 AID.....29148
Vance Cyrus R S 7226.....24910
Vance David H INR/REC/TR 8440.....22301
Vance M Suzanne ACDA/D/ES 5933.....28478
VanDerLyke Joan L L/ARA 5527A.....20734
Vandivier James R OC/P 44A30.....22442
Vandivier Maryellen E IO/DHP 5327.....21269
Vanech Frances ASIA/PD 613 SA-18 AID..(9)235-8960
Vanhook Melvern FS/FD/P 6707 SA-15....(9)235-9332
Vann Diannah L FM 517 SA-12 AID.....20050
VanWert James S/NM 7809.....20879
Vapniarek Thomas M SER/FM/CAD 624 SA-12 AID.20072
Vardas Constantine COM 722E SA-18 AID.(9)235-8875
Varner John W FADRC/DA 1239.....20543
Varney Peggy FM/ESD 503 SA-12 AID.....20140
Varrati Gilda FFP/FRD 529A SA-14 AID..(9)235-9238
Varros George P SY/FIPS 2422.....20941
Vasquez Jose A OPIC 613 BOT.....27776
Vaubel Margo AFR/RA 3325 AID.....22476
Vaughan Etta DM/CC 735 SA-12 AID.....20122
Vaughn Jacqueline ES 5655 AID.....28643
Vaughn Leon E FM/SPD 516 SA-12 AID.....20050
Vaughn Marion F PPT 584 SA-17.....(9)523-4318
Vaznaugh Frederick S EB/ORF/OFP/FPD 3427....22124
Vea Theodore H A/FBO/BDC 327 SA-6.....(9)235-9489
Veale William C PM/DCA 7424.....21862
Veitengruber Loraine A/FBO 321F SA-6..(9)235-9445
Vekeman Betty M OPT/FSP 209 SA-2 AID.....28554
Velasquez Antonio M LA/DR 2249 AID.....23402
Veliotes Nicholas A NEA 6244.....29464
Velott LaRue H CA/EX 1821A.....28814
Venson Carolyn DS/RES 813 SA-18 AID...(9)235-1720
Vere Joseph M AAG/W 514 SA-16 AID.....(9)235-9645
Vereka Carole A SER/FM 525 SA-12 AID.....20158
Verity Eileen D OPR/GS 1493.....23636
Verner Douglas BF/FS/DIC 6112 SA-15...(9)235-9247
Verner T Darrell SER/FM 525 SA-12 AID.....20158
Vershbow Alexander R PM/ISP 7430.....24930
Verville Elizabeth G L/EA 6427.....23039
Vest C Woods Jr PA/PP 5827.....22732
Vest George S EUR 6226.....29626
Vestrich Alan I DS/DA 522B SA-18 AID..(9)235-9024
Vezina Mary A PPT 700 SA-17.....(9)523-4252
Vidibor Jerome AAG/W 514 SA-16 AID....(9)235-9645
Viener Ronald S LA/DR 2245 AID.....27927
Vignone Maria DS/DIU 570 SA-14 AID....(9)235-2113
Vilaplana Victor A L 6425.....22149
Vilches Agustin G M/FSI 412 SA-3.....(9)235-8834
Vincent Christine C HA/ORM 7802.....21585
Vine Richard D EUR 6226.....21566
Vinson Edward AA/NE 6732 AID.....28224
Vinson Lauretta D FM/PAD 604 SA-12 AID.....20716
Virrati Gilda FFP/FRD 308 SA-16 AID...(9)235-9686
Virts Violet L EB/OA 5830.....20316
Vitale Paul DS/H 628 SA-12 AID.....23780
Vitulano Theresa AA/PPC 3898 AID.....22602
Vogel Barbara PDC/ASHA 509 SA-14 AID..(9)235-9190
Vogel Lynn EB/ORF/FSE 3638.....20354
Vogel Paul SY/PSI/WFO 4th Fl SA-15....(9)235-1737
Vogelsang William DS 212 SA-18 AID....(9)235-2218
Vogler Jessie PDC/FFP 540 SA-14 AID...(9)235-9214
Von Briesen Mary EA/PRCM 4318A.....21436
Vosburg Nina B MO/OM 3312 AID.....29190
Vowels Grace E OC/T 5440.....23455

W

Wachholz Douglas P IIA/IG 2738 AID.....23426
Wack Robert DS/XII 813 SA-18 AID.....(9)235-1720
Wade Julia V PPT 334 SA-17.....(9)523-4297
Wade Yvonne D BF/FS/AD/AA 6110 SA-15..(9)235-9337
Wadley Ynetta D FM/BFD 534 SA-12 AID.....20176
Waffle Wilber RDP/NTF 123 SA-8 AID....(9)235-1890
Wagenseil Warren C OC/T 5440.....23874
Wagley John R LEG/CLS 2895 AID.....28190
Wagner Darlene G AA/SER 5758 AID.....20109
Wagner David G ARA/PAN 4258F.....24960
Wagner Geraldine N CA/VO 808 SA-2.....22935
Wahl Dolores R INR/CIS 6510-A.....20808
Waight James W WRDCO 801 SA-6.....(9)235-9615
Waiters Willie D OC/T 5440.....23455
Wajda Thomas J EA/ANP 5210.....29690
Wakefield Lovha DS/PO 220 SA-18 AID...(9)235-9040
Walck John A WRDCO 801 SA-6.....(9)235-9615
Wald Howard F EUR/EX 5428.....23286
Waldin Betty A A/SY/EX 2509.....27440
Waldrop Neal A ACDA/MA/IR 5919.....21874
Walentynowicz Leonard F CA 6811.....29576
Walker Byron P S/IG/IS 2317.....20152
Walker Clyde C Jr A/SY/FO/NSU 2410.....29741
Walker Dianna H BF/FS/A 6114A SA-15...(9)235-2216
Walker Dimple M FADRC/PBR B-884.....20932
Walker Dola A FM/CSD 608 SA-12 AID.....20168
Walker Dorothy BF/FS/AD 4705 SA-15....(9)235-9385
Walker Dumont A OC/T 5440-G.....23418
Walker Elsie D PPT 260 SA-17.....(9)523-4259
Walker Harriett ACDA/A/CS 5660.....23646
Walker Helen J COM/CPS 711 RP AID.....(9)235-8973
Walker Jenonne S/P 7419.....28613
Walker Julius W Jr IO/OIC 1517B.....20384

Walker Kathleen M INR/XR 6842.....22699
Walker Lannon AF/C 4242.....22080
Walker Lynda M EB/OFP/FFD 3427.....20563
Walker Margaret A INR 432 SA-6.....(9)235-9422
Walker Myrtice PPT 414 SA-17.....(9)523-4265
Walker Nancy ACDA/MA/AT 5499.....23424
Walker Peter C AF/I 5238.....20754
Walker Ruth R PER/G 7327.....22751
Walker Spencer O OC/T 5440G.....23418
Walker Tujuana E DM/CC 735 SA-12 AID.....20122
Walker Ulysses V OC/P B-528.....21090
Walker Warren SER/IT 1021 SA-5 AID.....28746
Walker Wendy M A/OS 234 SA-6.....(9)235-9600
Walker William G S/IG/IS 2317.....20152
Wall Louise H PPT 250 SA-17.....(9)523-4377
Wall Marc M EB/ORF/TRP 3421.....20612
Wallace Anthony H FCA/E-C 2417A.....29764
Wallace Betty J PPT 214 SA-17.....(9)523-4334
Wallace Daniel A/SY/MGT/DIS 2426.....24036
Wallace Gale D OPA 4893 AID.....28332
Wallace Janice TA/AGR 5914 AID.....23372
Wallace John D OPR/ST/SB SA-7.....78995
Wallace Josephine E IO/PPR 6328.....20942
Wallace Virginia M S/CPR 1238.....21144
Wallen James Jr SSM/E 3420.....24206
Waller Russel S A/SY/T B-240.....22275
Wallin Leroy CM/ROD 725 SA-14 AID.....(9)235-9144
Walls Phillip J A/FBO 304 SA-6.....(9)235-9476
Walls Susan DS/MGT 515D SA-18 AID.....(9)235-2100
Walsh Anne V OPT/FSP 200 SA-2 AID.....23879
Walsh David A PPC/PB 3754 AID.....23918
Walsh Kathryn L OPT/PS 463 SA-14 AID..(9)235-1197
Walsh Leonora L PPT 634B SA-17.....(9)523-4455
Walsh William J III OES/APT/SEP W-119 SA-1..26773
Walter Michael AF/W 4252.....23395
Walters Jannie I CA/VO 823 SA-2.....21996
Walters LaRena MO/CRM 3209 AID.....29052
Walters Margaret H AFR/SFWA 4531 AID.....26951
Walters Patricia D D/IWY 310 SA-1.....29701
Walton Maxine LA/DR 2248 AID.....23549
Walton Nyle K INR/DDC/MP 6845.....29674
Wampler Mary E SER/INC 2842 AID.....28626
Wanamaker Wanda DM/CC 737 SA-12 AID.....29650
Want Mary Dorothy A/FBO 311 SA-6.....(9)235-9488
Ward Carl B III OPT/DIR 317 SA-2 AID.....29718
Ward Charles D AFR/DP 6663 AID.....29196
Ward Darrell L OC/PE 3536.....23430
Ward Edna H OPR/ASD 1880.....23392
Ward Everett B FADRC/PBR 1758.....29570
Ward J Thomas DS/IT 417 SA-8 AID.....(9)235-1885
Ward James L CA/SCS 1803.....27871
Ward John K ACDA/MA/IR 5919.....21874
Ward June IO/OIC 1517.....20384
Ward Marvin E Jr O/ISO 1921.....20240
Ward Robert A LA/EMS 3908 AID.....20766
Ward Sara J PPT 662 SA-17.....(9)523-4378
Ward Stephen E S/P 7328.....28664
Ward Timothy P PPT 414 SA-17.....(9)523-4265
Wardlaw Frank P M/MO 7533.....24509
Ware Calvin H AF/EX 3519.....21359
Ware Cheryl COM/CPS 713 SA-18 AID.....(9)235-8883
Ware Ernestine G FM/CSD 608 SA-12 AID.....28105
Ware Mildred T PPT 338 SA-17.....(9)523-4232
Ware Robert C CM/COD 775 SA-14 AID....(9)235-9076
Ware Sylvia R INR/OPS 6635.....21506
Warg Edward A OC/PE-M 3536.....23430
Warne W Robert EA/EP 4206.....24835
Warnecki A John M/FSI/SPS 1103 SA-3...(9)235-8772
Warner Mary E SER/MO/PAV B-926 AID.....28368
Warner Pamela D NEA/ARN 6250A.....21019
Warnke Paul C ACDA/D 5930.....29610
Warren B Joann S/S-EX 7517.....22427
Warren Charles G FM/ASD 524 SA-12 AID.....20162
Warren Clarence A III OC/P B-528.....21091
Warren David R GAO/FAG 2536A.....21588
Warren George L Jr HA/ORM 7803.....21585
Warren James H MD/CRM B461 AID.....28392
Warren Laurette M FM/RSD 519 SA-12 AID.....20182
Warren M Irene IO/EX 4334A.....21045
Warren Phil AFR/DR/ARD 2480 AID.....28169
Warren T Louise EB/ITP/EWT 3819.....20964
Warren Winifred MO/CRM 6258 AID.....22463
Wartholowitz Robert H OPT/PSD 111B SA-2 AID.22962
Warvariv Constantine IO/UNESCO 4806A.....23619
Warzywak Janie OES/NET/NEP 7830.....23939
Washburn John IO/ML 6334A.....20340
Washer Frederick R BF/FS 7705 SA-15...(9)235-9381
Washington Annie CM/ROD 731 SA-14 AID.(9)235-9152
Washington Gary J FADRC/PBR B845.....21104
Washington Gloria PDC/OFDA 2244 AID.....27935
Washington Iris P PPT 210 SA-17.....(9)523-4335
Washington James R OPT 651 SA-14 AID..(9)235-2274
Washington Joseph T DM/C 717 SA-12 AID.....20032
Washington Paul M FADRC/PBR 1853.....21632
Washington Vanessa DS 412 SA-18 AID...(9)235-1275
Washington Venny Z PER/MGT/OS/AP 1336.....22051
Wastel Patricia E EUR/RPM 6513.....22127
Waterman Lillian L INR/CIS 6510A.....20808
Waters Donna L PPT 232 SA-17.....(9)523-4408
Waters Juanita A A/FBO 335 SA-6.....(9)235-9494
Waters Robert C ACDA/PA 4670.....29850
Waters Yvette M NEA/RA 4222.....23604
Watkins Calvin S ACDA/PA 4670.....29850
Watkins Charles E IO/EX/BAM 5333.....21398
Watkins Dewey R Jr BF/OF 4705 SA-15...(9)235-9315
Watkins Floyd NEA/EX 6243.....21681
Watkins Joseph CM/SD 701 PP AID.....(9)235-9125
Watkins Lillian PPT 360 SA-17.....(9)523-4267
Watkins Oveta H OPT/CSP 406 SA-2 AID.....23958
Watkins Randy PM/MC 800 SA-6.....(9)235-9758
Watkins William BF/FS/FD/V 6524 SA-15.(9)235-9325
Watlington Lenora F FM/PAD 604 SA-12 AID....27652
Watson Alexander EB/IFD/ODF 2531.....29426
Watson Barbara M CA 6811.....29576
Watson Bobby L NEA/EX 4245.....21234
Watson Donna J PPT 600 SA-17.....(9)523-4415
Watson Doris E PM/MC 800 SA-6.....(9)235-9770
Watson Douglas K PER/FCA/ARA 2336.....29732
Watson Gloria A PPT 414 SA-17.....(9)523-4265
Watson Joan K OPR/ST/S 535 SA-6.....(9)235-9527
Watson John L OC/PE-R SA-7.....72216
Watson Lorna ACDA/WEC/ATD 4660.....23831
Watson Margaret A INR/XR 4110 SA-15...(9)235-9422
Watson Mary A ASIA/PT 4218A AID.....28526
Watson Olivia W M/MED 2260.....23595
Watson Paula J OPR/ST SA-7.....78995

Watson Susan M EB/ORF/FSE 3638.....20354
Watson William A Credit Union 3441 AID.....28426
Watson William M M/MED 2906.....23484
Watts Brenda SER/IT 1000 SA-5 AID.....28800
Watts Evelyn M OPT/CSP 123A SA-2 AID.....23988
Watts Norris B OC/T 5440.....29554
Watts Richard J SY/PRS/DD 2519.....23914
Watzman Sanford DG/PA 6808.....22019
Wauchope Keith L AF/E 5240.....20668
Wauchope Linda M CA 6811.....21488
Waylett William J SER/ENGR 620 RP AID.(9)235-8912
Wayman Kenneth BF/OF 6604 SA-15.....(9)235-9300
Weakley Charles T OC/T 5440.....21640
Weare Josephine W DG/FCA/PAS/PC 1828.....22642
Weatherford William O OC/T 5440.....21641
Weaver Charlene L MGT/PS/RET 1251.....23342
Weaver Daisy L OPT/FSP 323 SA-2 AID.....29752
Weaver Effie M GC/NE 2638 AID.....20570
Weaver Jerry DS/RD 506G SA-18 AID.....(9)235-1202
Weaver Jessie S/S-I 7241.....23836
Weaver Joanne E GAO/ID 1821.....23276
Weaver Kathleen S INR/DDC 8667.....20386
Weaver Patricia A NEA/AFN 6253.....22359
Webb Haven N IO/TRC 5332.....22674
Webb James H S/S-I 7241.....23836
Webb James Jr INR/CIS 6510.....20808
Webber Richard CM/ROD 733A SA-14 AID.(9) 235-9150
Weber Feurdnant SER/FM 619 SA-12 AID.....20167
Weber Norman E OC/T 5440.....23455
Weber Richard LA/SA 5258 AID.....20181
Webster Dorothy MO/CRM 3209 AID.....29052
Webster Estella E M/MED 2906.....22198
Webster Lecile ARA/ECA 4906.....22313
Wedberg James AFR/CAWA 3320A AID.....29101
Weddle Kathleen J CU/ARTS 515 SA-2.....23949
Wedge Anita A/FBO 314 SA-6.....(9)235-9495
Wedlock Henry I INR/RSE 6510.....21302
Wehman Victor ENGR/SP 262 SA-11 AID...(9)235-9805
Weigley Marky C/RDP 2845 AID.....28938
Weihe Ted LEG/CLS 2895 AID.....23652
Weiler Lawrence ACDA/D/SSOD 5927.....20846
Weinberg Charles B LA/DR 2248 AID.....29148
Weinberg Evelyn DS/H 625 SA-12 AID.....22983
Weiner James A IO/IBC/SC 5336.....22752
Weinert Helen V M/MED 2906.....23552
Weinland Helen AF/W 4250.....23468
Weinstein Alan PER/ES/LP 3712 SA-15...(9)235-1004
Weinstein Allen I M/FSI 3321 SA-15....(9)235-9271
Weintraub Sidney AA/IDC 2744 AID.....21754
Weir William D ACDA/WEC/DI 5840B.....28653
Weisenburger Margaret P EUR/EX 5428.....23287
Weisenfeld Lorin S OPIC 732 BOT.....21766
Weiskirch Carolyn PDC 549 SA-14 AID...(9)235-9220
Weislogel Winifred S S/IG/IS 2317.....20152
Weiss Walter F A/ALS 501 SA-6.....(9)235-9466
Weist Ronald A A/S-I 7241.....23836
Welch C David T 7208.....20004
Welch Linda Lee TA 3917.....20686
Welker Colette LEG/PPD 2895 AID.....23652
Wellman Bruce T A/SY/T/NSU 3810A.....20914
Wells Julius S PPT 386 SA-17.....(9)523-4327
Welsand Rita J M/MED 2313.....29546
Welsh Irene OB/RME 1331.....23881
Welty John M PPC/DPRE/PR 3643 AID.....23358
Welz Fred C LA/DR 2242 AID.....28128
Wendel Dennis ASIA/PD 613F SA-18 AID..(9)235-8960
Wendler Heather ACDA/ISP/SA 4486.....21542
Wendt E Allan EB/ORF/ICD 3529.....27952
Wendt Erwin W PDC/PVC 3496 AID.....21171
Wenk Judy C PA/PP 5827.....22133
Wenstrup John S GAO 606B SA-12.....20118
Wentz Joyce M S/S-S 7241.....21522
Weppner A Virginia L/N 6420.....21550
Werner Theresa S DG/PER/CA 2421.....23352
Werts Leo R OLAB 109 SA-8 AID.....(9)235-1896
West Corinthia E OPR/GS 1485.....29841
West Doris M AF/EX 3515.....21409
West Gerald T OPIC 744 BOT.....21796
West Ivy S/IG/IS 2318 20152
West M Denise FADRC/PBR 1841.....21068
West Robert R PER/PPM 3712 SA-15.....(9)235-9594
West Samuel MO/CRM B-460 AID.....28384
West William R OC/P B-528.....20882
Westfield Patt A/AID 5942 AID.....28596
Westley John OPT/PS&CD 441 SA-14 AID..(9)235-9103
Weston Mabel PDC/PVC 3496 AID.....28125
Weston Thomas G H 7251.....21246
Westwood Andrew LEG/PPD 2895 AID.....23652
Wetherbee Donald A EA/EX 4313.....23102
Wetherbee Mickey J S/AR 6313.....27575
Weygand Karl F PER/SRS 2429A.....29432
Weyres Virginia S/IG/IS 2317.....20152
Whalen Clara C SER/IT 343 SA-8 AID....(9)235-1876
Wharton Faye E M/MED 2260.....21197
Wharton Lou H NEA/IAI 6247.....23930
Wharton William B PPT 700 SA-17.....(9)523-4246
Wheatley Marjorie ASIA 608 SA-18 AID..(9)235-8857
Wheatley Ronald B EB/CTA/TD 5822.....22631
Wheeler Harold P Jr Col OES/APT/SA 7823.....22434
Wheeler Joseph C AA/NE 6724 AID.....29118
Wheeler William B LA/CAR 3244 AID.....23452
Wheelock John REE/BEX 7314 SA-15.....(9)235-2168
Whipkey Frances S PDC 103 SA-8 AID....(9)235-1895
Whipple Boyd V FM/PAD 607 SA-12 AID.....20138
Whitaker Evelyn E EB/ORF/FSE 3524A.....20681
Whitaker Jackie OPIC 630 BOT.....28618
Whitaker Thomas AG/SEC 414 SA-14 AID..(9)235-9716
White Alfred D AA/NE 6724 AID.....29126
White Alfred J EB/TT/OA 5535.....22438
White Angela E PER/FCA/EUR 26A11.....20252
White Bruce N FADRC/PBR B648.....21253
White Cheryl R PER/ES/BA 1822.....23764
White Claude E PPT 562 SA-17.....(9)523-4293
White Dorothy J AF 6234A.....22447
White Franchot E A/SY/T B-240.....22275
White George M EB/OT/STA 3331.....20889
White Harry CM/SD 711 SA-14 AID.....(9)235-9108
White Henry S AG/SEC 415 RPE AID.....(9)235-9716
White James A AG/SEC 415 SA-16 AID....(9)235-9721
White James A DS/AGR 420C SA-18 AID...(9)235-8877
White Jane E M/MED 2906.....23642
White Joyce A FADRC/DR 1239.....20420
White Keidth M O/FADRC/DA 1239.....29265
White Kenneth Lee DS 570 SA-14 AID....(9)235-2113
White Lewis M AF/EPS 4515.....23504
White Linda T PPC/PDA 3889 AID.....28928

White Lona B NE/JLS 5312 AID.....23814
White Margaret G BF/FS/FD 6804 SA-15..(9)235-9327
White Marie B FADRC/PBR 1758.....29570
White Mary M ARA/LA/CEN 4911.....20552
White Michael J PPT 338 SA-17.....(9)523-4234
White Pat INR/P 6845.....28304
White Reta E O/FADRC/DA 1239.....20542
White Robert E ARA/USOAS 6494.....29422
White Robin L EB/ITP/TA 3822.....21163
White Rodger FADRC/DR 1239.....21709
White Sandra D PPC/DPRE 3534 AID.....20226
White Sue ACDA/NP/NE 4953.....21140
White Susan Y ARA/MGT/ADM 3260.....29236
White Velma OPIC/GC 712 BOT.....21766
White William R MO/OM 3312 AID.....27668
Whitehead Benny W Jr S/CPR 1238.....21702
Whitehead Mae R O/FADRC/EC 1239.....21704
Whitener Russell P A/BF/FC 3418.....28256
Whiting Albert A OPR/VS B-258.....21634
Whiting Alpha J A/FBO/BDC 327 SA-6....(9)235-9511
Whiting Ben L FM/BFD 534D SA-12 AID.....20176
Whiting John D AF/E 5240.....28852
Whitlock George E O/ISO 19A13.....29259
Whitlow William PPT 360 SA-17.....(9)523-4267
Whitman Gerald J INR/CIS 6510-A.....20808
Whitman Jay E IO/UCS 517 SA-2.....22791
Whitman Torrey S DG/PC 7327A.....29404
Whitney Jane REE/BEX 7314 SA-15.....(9)235-9236
Whitney Patricia A EA/PHL 5311.....29302
Whitridge Jack OC/P B-528.....22936
Whittemore Frederick DS 413 SA-18 AID.(9)235-1497
Whitten James D CU/NEA 4421.....28069
Whittington Regina L EA/ANP 5210.....29690
Whittle Boyd T AFR/DR/ARD 2480 AID.....28169
Whittle Cindy DS/RD 506 SA-18 AID.....(9)235-8918
Whitworth William R PER/CCA 2421.....23352
Wiant Jon A INR/REA/SA 8647.....29542
Wical Ernestine M SER 809 SA-18 AID...(9)235-8848
Wicker Linda E BF/FS 6713A SA-15.....(9)235-9274
Wickham Anne M OES/PAS 4325-A.....28996
Wiecking John C ARA/CCA 3250.....29274
Wieckoski Gertrude L PER/ES/RET 1251.....29315
Wiedemann Howard M INR/RSE 4758.....22488
Wiedemann Kent M ARA/ECP 3238.....23341
Wienckowski Wanda PER/REE 7420A SA-15.(9)235-9233
Wier John Airlines Office 1243.....23556
Wiggins Frontis B REE/BEX 7314 SA-15..(9)235-9367
Wiggins Walter T ACDA 5672.....23645
Wigglesworth Barbara J M/MED 2906.....21580
Wilber Margie R FADRC/PBR 110 SA-1.....26528
Wilcox Bryon L OC/PEI 2402 SA-7.....79502
Wilcox George O OC/T 5440.....23475
Wilcox Richard H ACDA/WEC/ATE 5847.....21878
Wilcoxen Frances L EA/K 6317.....29330
Wilde Barbara J ACDA/MEA 5443.....20750
Wilde Robin J ACDA 804 SA-6.....(9)235-2203
Wilder Clyde NE/TECH 6923 AID.....29262
Wilder Gladys E MO/TT 1247 AID.....28281
Wilds Billie A M/MED 2906.....23484
Wiley Andrew L AAG/W 514 SA-16 AID....(9)235-9645
Wiley Andrew T PHA 301 RPE AID.....(9)235-9707
Wiley Rebecca A IIA/EA 3953 AID.....29747
Wiley Robert W COM/A 803D RP AID.....(9)235-9005
Wilfort Brenda M FADRC/DA 1239.....29569
Wilhoit Elizabeth G PPT 414 SA-17.....(9)523-2385
Wilkes Roland A A/SY/I/WFO 4707 SA-15.(9)235-2172
Wilkes William AF/OC 2139.....23413
Wilkey Peggy J NE/JLS 5312 AID.....28408
Wilkins James R OC/P B-528.....21268
Wilkins Romaine A OPA 2849 AID.....21850
Wilkinson Earline AFR/CAWA 3320A AID.....20209
Wilkinson M James EUR/SOV 4229.....22248
Wilkinson Sharon P ARA 6263.....29227
Wilkinson Theodore S NEA/AFN 6252A.....22030
Wilkowski Jean M T/CST 1004.....29016
Willebeek-Lemair J ENGR 206 SA-11 AID.(9)235-9800
Willems Leonard F EUR/SOV 4219.....22071
Willenz Eric INR/XR 6842.....22225
Willett Arthur MO/PUR 288 SA-11 AID...(9)235-9813
Willia Ann TA/AGR 2239 AID.....28279
Williams Albert N S/IG/IS 2317.....20152
Williams Anne NE/PD 4712 AID.....21830
Williams Aretha M FADRC/PBR 7435.....29409
Williams Barbara B AFR/EMS 3664 AID.....29724
Williams Barbara J PER/MGT/AS 2131.....28908
Williams Barbara P PM 7317.....21791
Williams Barbara W FM/PAD 610 SA-12 AID.....20078
Williams Bertha NEA/EX 4243.....21235
Williams Carman C EB/EX 6820.....21480
Williams Carrie M AFR/EA 6754 AID.....29874
Williams Charles S/S/EX 7517.....21458
Williams Charles G OPR/ST 1244.....23177
Williams Clarie B M/MED 2906.....21607
Williams Clementine E SY/MGT/DIS 2426.....24056
Williams Doll T S/S-I 7241.....23836
Williams Dorothy E M/MED 105 SA-3.....(9)235-8720
Williams Edward ASIA 603C SA-18 AID...(9)235-8867
Williams Edward L EB 3419.....28836
Williams Electa PDC 515 SA-14 AID.....(9)235-9173
Williams Elise E PPT 562 SA-17.....(9)523-4294
Williams Esther L OPT/CSP 121B SA-2 AID.....28755
Williams Evelyn M FADRC/PBR 1847.....22516
Williams Floyd J DS/AGR 411C SA-18....(9)235-8893
Williams Frank M Jr BF/FMS 1801.....23101
Williams Frednell PER/MGT/EX 2129.....22190
Williams Grace A IO/OIC 1511.....28336
Williams Graham OPIC 802 BOT.....29688
Williams Hazel A OC/T 5440-G.....23418
Williams Hazel L PPT 584 SA-17.....(9)523-4318
Williams Helen R OC/T 5440.....21642
Williams Helen W M/MED 2906.....23554
Williams Howard F EA/EX 4313.....23102
Williams Hugh Cmdr ACDA/NP/NE 4953.....27905
Williams Izella H AF/W 4250.....20673
Williams Janet ACDA/WEC/ATD 5847.....21876
Williams Jessie M O/FADRC/DR 1239.....20420
Williams John P OC/P B528.....21305
Williams Joseph C OC/P B-528.....22243
Williams Josephine EOP 2664 NS AID.....27996
Williams Joyce E IBC 150 425 I St NW..(9)783-9151
Williams Justin Jr NE/PD 4446 AID.....28237
Williams Laverne MO/CRM 106 SA-2 AID.....29675
Williams Lawrence MO/CRM B-461 AID.....28392
Williams Lorraine PPT 362 SA-17.....(9)523-4427
Williams Mary A OPT/LR 651 SA-14 AID..(9)235-2274
Williams Patricia CM 671 SA-14 AID....(9)235-9147

Williams Paula B PPT 338 SA-17.....(9)523-4232
Williams Penelope A IO/OIC 1517.....20607
Williams Phyllis M EUR/CAN 5227.....23213
Williams Raymond C A/FBO 305-B SA-6...(9)235-9482
Williams Roy M OC/T 5440-G.....23418
Williams Sharon OPIC 809 BOT.....21820
Williams Tawanna J LA/DR 2248 AID.....23620
Williams Thomas C AA/TA 509 SA-18 AID.(9)235-9003
Williams Thomas L M/EEO 4429.....29294
Williams Trilla EB/OT/TA 3822.....22778
Williams Wallace R A/SY/PRS 2519.....23914
Williams Wanda R PPT 414 SA-17.....(9)523-4265
Williams Wesley FADRC/PBR B-884.....20932
Williams Willi J OC/P B-528.....21268
Williams Yvonne L OPT 425 SA-14 AID...(9)235-9070
Williams Yvonne P PPT 302 SA-17.....(9)523-4230
Williamson Daniel L A/BF 1328.....27490
Williamson Doris PA/PP 5831.....28660
Williamson Feaster F S 7226.....21325
Williamson Gertrude SCA 6811.....21488
Williamson Jack PDC/PVC 3914 AID.....21745
Williamson Jessicener PHA 314 SA-16...(9)235-8675
Williamson Mary K DS/IT 311 SA-8 AID..(9)235-1965
Williamson Richard L ACDA/NP/NX 4931.....21160
Williard James G O/FADRC/DA 1239.....20749
Willimann Marie-Louise PER/FCA/EA 2332A.....23312
Willing Judith A BF/FS 6709 SA-15.....(9)235-9291
Willingham Voncile EOP 2664 AID.....29808
Willis Alora J ACDA/WEC/DI 5741.....20812
Willis Celeste T PPT 362 SA-17.....(9)523-4427
Willis Franklin K L/EB 6420.....20242
Willis Judith AFR/DP 6671 AID.....22866
Willis Julia W L/EUR 5417A.....22559
Willis Rosa M PPT 562 SA-17.....(9)523-4295
Wills Beverly A INR/REC/RED 8732.....25168
Wills Ellen R CM/SID 723 SA-14 AID....(9)235-9147
Wills Judith N AFR/DP 6671 AID.....22866
Wills Mary E ES 5655 AID.....22564
Wills Warren E CA/VO 817 SA-2.....21917
Willson Carolyn PPT 700 SA-17.....(9)523-4253
Wilson Barbara E A/OS 234 SA-6.....(9)235-9600
Wilson Barry N OC/P B-528.....23094
Wilson Carlton L OC/P B-528.....20388
Wilson Costello P OPR/VS B-258.....21634
Wilson David O DG/PER/MGT 2133.....28908
Wilson David S EB/ORF/FSE 3638.....21186
Wilson Dollie E SER/MP 1062 AID.....28477
Wilson Dwight T AFR/DP 6671 AID.....22866
Wilson Etta EB/TRA/MA 5826.....20705
Wilson Frances M EB/EX 6820.....22720
Wilson George E ARA/MGT/ADM 3260.....21694
Wilson Greta S FADRC/LR 2442-C.....22739
Wilson Gwynette FS/FD/P 6707 SA-15....(9)235-9299
Wilson James M Jr S/IG 2317.....20152
Wilson Jeanne OPIC/T 610 BOT.....28894
Wilson Jerry P IO/OIC 1428A.....21301
Wilson Joan F M/FSI/SPS 1100 SA-3.....(9)235-8771
Wilson John F E 7245.....29819
Wilson Joseph H INR/RCRS 6527.....20723
Wilson Mary E OPR/LS 2204.....20508
Wilson Mary Z IO/OIC 1513.....22078
Wilson Peter S/P 7316.....21095
Wilson Robert O/FADRC/DA 1239.....29569
Wilson Roosevelt Jr OES/EX 7818.....20589
Wilson Rosabelle S AA/AFR 6936 AID.....29232
Wilson Ruth CM/ROD 723 SA-14 AID.....(9)235-9145
Wilson Shirley R INR/EX 6639.....22502
Wilson Simon N ARA/USOAS 6491.....29430
Wilson Stephanie ACDA/GC/CON 804 SA-6.(9)235-8248
Wilson Thomas L NE/TECH 6921 AID.....29262
Wilson Wayne MO/PAV B-927 AID.....28394
Wimberg John E AG/IIS 511 SA-16 AID...(9)235-9742
Wimbush Barbara OPIC 614 BOT.....28894
Windear Catherine ACDA 5664.....21020
Winder Joseph A B EB/IFD/OMA 4830A.....21114
Winder Ruth J EUR/EX/PMO 5428.....20598
Winder Walter R O/FADRC/DR 1239.....20420
Windsor Cheryl NE/EI 5318 AID.....29048
Windsor Robert A EUR/SOV 4229.....23456
Wine Regina M SY/PL 2530.....23897
Winfield Gerald PHA/POP 210 RPE AID...(9)235-9656
Winfree Robert M 5895 Comm.....22070
Wing Herbert G IO/DHP 5321.....21654
Wingast Norma LA/DR 2242 AID.....28128
Winkler Virginia M M/MED 2906.....23554
Winn David M NEA/ARP 4224.....21334
Winnett George Jr H 7251.....21608
Winston Eleanora PPT 362 SA-17.....(9)523-4427
Winston Emogene E PPT 210 SA-17.....(9)523-4335
Winter Dolores I HA/EX 7802.....20798
Winter Gary M GC/LA 5917 AID.....29182
Winter Harvey J EB/IFD/BP 3837.....29452
Wirtz Anthony H PPC/PB 3747 AID.....23934
Wise Sheila L A/BF/FC 3418.....28256
Wiseman Mike AFR/CAWA 3320A AID.....29101
Wisner Frank G S/S 7224.....23126
Wiszka Olga S OES/OFA/FA 3214.....22883
Witherell Ronald A NE/JLS 5316 AID.....28532
Withers John L AFR/DR 2497 AID.....28178
Withey Verna J EB/IFD/BP 3827.....20266
Witmer H Scott IO/OIC 1428A.....22510
Witt Eric TA/AGR 2246 AID.....27933
Witt Lawrence W INR/REC/CDC 8439.....28600
Witte Jeanne B PER/REE/EMP 7520 SA-15.(9)235-9369
Wiznia Marguerita COM 711B SA-18 AID..(9)235-8916
Wochos Suzanne C IO/OIC 1428A.....20945
Woellert Donald L OC/PE-E 2313 SA-7.....79510
Woerner Cheryl MO/TT 12A45 AID.....23900
Woerz Bernard J NEA/EX 4249.....26434
Woessner William M EUR/CE 4232.....21484
Wolf Christina H SY/FO 38A00.....23122
Wolf Ira C 7256.....20775
Wolf John S IO/AGR 5327.....22525
Wolf Raymond L OC/T 5440.....22143
Wolf Rowena E L/EB 6420.....20242
Wolfe Henry B OPIC/T 608 BOT.....20331
Wolfe Lucienne V OPR/LS 2206.....21351
Wolfe Mack C OC/PE-E 2314 SA-7.....79531
Wolfe Martin S M/MED 2915.....23401
Wolfe Marvin L S/IG/IS 2317.....20152
Wolfe Mary A OES/OFA/FA 5218.....23940
Wolff Patricia A A/OPR/ST/P 532 SA-6..(9)235-9532
Wolford Richard F A/OPA 2851 AID.....21850
Wolfson Philip J INR/RWE 4748.....28273
Wollan David S ACDA/ISP/SA 4923.....27904
Wolridge Dianna P S/CPR 1044A.....27984

Wolsky Charlotte L DS/IT 438 SA-8 AID.(9)235-1880
Wolter Hugo W Jr GAO/ID 1821.....23276
Wolter Mary C OPR/LS 2208.....20508
Woltersdorf Hertha M/FSI/SLS 711 SA-3.(9)235-8821
Wolz Ronald R OPT/CSP 408 SA-2 AID.....23958
Womack Theresa P PER/MGT/OS 1817.....27915
Womeldorph Elizabeth K INR/DDC/MP 6845.....29674
Wood Beverly S PER/MGT/OS 1333.....22644
Wood Carolyn CM/COD/ITA 737 SA-14 AID.(9)235-1399
Wood Dorothy E CA/VO 713 SA-2.....22921
Wood Glynn L M/FSI 402 SA-3.....(9)235-8845
Wood Harlee E INR/EX 6510.....20906
Wood Nancy C INR/RNA/RA 6510A.....21261
Wood Norma MO/CRM B-461 AID.....28474
Wood Richard C ARA/MGT/FM 3260.....23336
Wood Stella D OC/T 5440.....20595
Wood Theodora AFR/EA 6748 AID.....28780
Woodard Alice E MO/TT 12A49 AID.....28280
Woodbury Wendell W IO/IEP 5321.....21655
Woodhouse Mary MO/TT 1247 AID.....28294
Woodhull James E OPT/PSD 111 SA-2 AID.....22962
Woodland Larvita FM/BFD 536 SA-12 AID.....20176
Woodland Lorretta D PPT 414 SA-17.....(9)523-4265
Woodring Patricia A PER 7522 SA-15....(9)235-9372
Woodruff Arthur H PER/REE 7314 SA-5...(9)235-9236
Woodruff Bessie H BF/FS/AD 4705 SA-15.(9)235-9339
Woodruff Sarah CM/SD 705 SA-14 AID.....9)235-9111
Woods Anne B EB/ITP/OT/TA 3822.....20765
Woods Charles W OC/I 5440.....20595
Woods Michael J A/SY/PRS 2519.....23914
Woods Ronald E EUR/NE 4513.....20529
Woods Wilbert FS/FD/P 6707 SA-15.....(9)235-9299
Woodson Alfred W SER/MO/PAV B-927 AID.....28394
Woodson Alfreda R PPT 260 SA-17.....(9)523-4259
Woodward Carole LEG/CLS 2895 AID.....28191
Woodward Donald R S/IG 6821.....24740
Woodward Muriel R L 6417.....22168
Woody Irma FM/ESD 508 SA-12 AID.....20024
Woolf I David O/ISO 19A16.....22692
Woolfley H L Dufour EUR/NE 4511.....22622
Woolston Charlotte A EUR/NE 4513.....21723
Wooten John AFR/EA 6752 AID.....29874
Wooten Willie C M/MED 2256.....29801
Worrel Stephen W EUR/NE 4511.....22622
Worrell Arthur G FM/ESD 508 SA-12 AID.....20018
Worsham Helen M A/SY 2513.....21536
Worsley Iris J OPR/VS B-258.....21634
Worswick Derek A INR/RCI 6510A.....20884
Worthen Penny M ACDA 5720.....22035
Worthing Ruth M PA/HO 519-A SA-2.....28830
Worthington J M/MED 1163 1176 Pa Ave..(9)724-9621
Worthington Mary S OPT/CSP 400C SA-2 AID....23942
Wozniak Suzanne EB/ORF/TRP 3421.....22295
Wright Alfreda J PPT 210 SA-17.....(9)523-4335
Wright Dolores R OES/APT/SA 4333.....22648
Wright Elizabeth PPT 210 SA-17.....(9)523-4335
Wright Hoyt MO/CRM B-531C AID.....29121
Wright Jeanette AFR/DR 2925 AID.....20206
Wright Lacy A Jr PM/DOD 3B527 Pent....(9)695-5579
Wright Margaret M DG/EM 2820.....22827
Wright Marshall H 7256.....21048
Wright Piccola PDC/FFP 529 SA-14 AID..(9)235-9238
Wright Regina AA/NE 6732 AID.....28225
Wright Toya C PPT 262 SA-17.....(9)523-4244
Wright William A INR/EX 6510.....20906
Wright William LDCR ACDA 5443.....27757
Wrin Robert AFR/SA 6849 AID.....20560
Wroblewski Mary R EB/ORF/FSE 3638.....20681
Wyatt Hazel ACDA/A/PER 5720.....22034
Wychoff Irene AFR/DR/HN 2942 AID.....28175
Wylie Donald A A/OC/T 5440.....21380
Wyman Charles M PPT 334 SA-17.....(9)523-4296
Wynes M Deborah IO/IBC/BA 5336.....21546
Wynn B Harry AG/IIS 511 SA-16 AID.....(9)235-9732
Wyrough Richard R ARA/PAN 4258L.21112,24980,24960

Y

Yaglenski John W GAO/ID 1821.....23276
Yamamura Robert A OC/PE-E 2307 SA-7.....79743
Yambor John F A/FBO/CR 321C SA-6.....(9)235-9445
Yameogo Guadalupe T CDA/FS/AF 2830.....27662
Yarmolinsky ADam ACDA 5923.....24924
Yates Arnita D M/MED 2906.....23552
Yates Cheryl D BF/FS/A 6711 SA-15.....(9)235-9323
Yates Earl W AFR/RA 3325 AID.....28964
Yates Elizabeth AA/PPC 3942 AID.....20482
Yates Hubert L OPR/WLG 1873.....21759
Yates Warren G M/FSI/SLS 5602C SA-15..(9)235-9395
Yaukey Raymond S BIC/OMP/CRD 7719 Commerce..20824
Yearwood Melita E DM/IM 714 SA-12 AID.....20084
Yellman Donald J OES/OFA/FA 3214.....21948
Yelton Nancy A PER/FCA 2328.....21692
Yhin Paul SER/MO/OPM 3312 AID.....23800
Yochelson John N PM/ISP 7430.....24930
Yoder Von C ASIA/TR 608C SA-18 AID....(9)235-8857
Yodzis Joseph R PER/FCA/A 2807.....23438
Yohe John DS/AGR 411D SA-18 AID.....(9)235-1497
Yoritomo Katherine E OPIC 850 BOT.....43227
Yost Oscar P AG/SEC 402 RPE AID.....(9)235-9730
Young Andrew USUN 7511.....28346
Young Arthur R OPR/VS B-258.....21634
Young C Ray ACDA/A/CS 5666.....21020
Young Carol A/FBO 314 SA-6.....(9)235-9497
Young Darrell A OC/P B-528.....21090
Young Darrell H 7261A.....21612
Young Deborah A CA/VO 800 SA-2.....21978
Young Earl J HA/ORM/IPP 231 SA-6.....(9)235-2342
Young Frances R HA/ORM 7805.....23559
Young Harry F PA/HO 625 SA-2.....21952
Young James E A/FBO 315 SA-6.....(9)235-9496
Young James R OPR/GS B-235.....21220
Young Jamie F ACDA 4494.....28099
Young Joan P EA/VLC 5315.....23132
Young Lawrence MO/CRM B-461 AID.....28392
Young Lee E OPR/GS B-229.....21012
Young Marie R GC/AFR 6887 AID.....29219
Young Phyllis A PA/PC 4831A.....21208
Young Robert A O/ISO/FADPC 19A16.....20413
Young Sarah M CU/BFS 4825.....22844
Young Sonja D EUR/SCAN 5515.....21557
Young Theodore N OCT 5440G.....23418
Young Thomas S PPT 260 SA-17.....(9)523-4260
Young Valerie PPT 210 SA-17.....(9)523-4335
Young Vernetta M PPT 584 SA-17.....(9)523-4318
Young Veronica AA/SER 5899 AID.....28258

Young Watt S Jr FADRC/PBR 1758.....29335
Young William E EB/IFD/OIA 2535.....22583
Youngflesh Kay CA/FS/ARA 2336.....22063
Youssef Raouf IDI 811C SA-18 AID.....(9)235-8862
Yowell Viola W OPT/PD&E 311 SA-2 AID.....29866
Yurchak Marlene PER/ES/RET 1251.....23342
Yutzey Joyce F PA/PP 5827.....28661
Yutzey Viona J PER/REE 7520A SA-15....(9)235-9378

Z

Zackery Reginald C FADRC/PBR B648.....21253
Zak Marilyn A S/IG/IS 2317.....20152
Zakarian Aram TA/OST 209B SA-18 AID...(9)235-2238
Zallman Eric R LA/DR 2249 AID.....23402
Zamarrippa Beatrice K OC/PE-R 2102 SA-7.....79520
Zappala Stephen P J M/FSI 501 SA-3....(9)235-1448
Zarechnak Dimitry OPR/LS 2214.....22201
Zavada Julia H OPR/LS 2212.....21529
Zedalis John ENGR/OPNS 272 SA-11 AID..(9)235-9816
Zeliff Shirley Maj ACDA/OA 804 SA-6...(9)235-8249
Zenger C Richard SER/H 628 SA-12 AID.....20044
Zerden Mal L PPT 232 SA-17.....(9)523-4344
Zern Jeanne E AF/W 4250.....23066
Zerolis John W D/LOS 4321.....20041
Ziccardi Marguerite S/AR 6313.....29793
Zierman Katherine A O/ISO 19A16.....22692
Zieske Clifford AG/SEC 402 SA-16 AID..(9)235-9727
Zigler Robert S OPT/PS 401B SA-2 AID..(9)235-9056
Zimmerman Robert E PDC/OFDA 2244 AID.....27935
Zimmermann Robert W ARA/ECA 4906.....20913
Zinman Bernard M/FSI 1209 SA-3.....(9)235-8754
Zinoman Murray EB/ORF/ICD/ISM 3531.....20702
Ziolkowski John J NEA/ARP 5250-A.....26986
Zipser Janet R A/OASIS 3424.....23510
Zivadinovich George ASIA 613D SA-18 AID..235-8856
Zobel Mary H PPT 720 SA-17.....(9)523-4350
Zobrist Fred ENGR/OPNS 234SA-11 AID...(9)235-9820
Zopfi Thomas M III A/SY/PRS:DD 2519.....23915
Zorn Richard H II INR/DDC 6635.....29033
Zubeck Patty AFR/RA 3325 AID.....28964
Zucca Albert L EB/CTA/OCA 3334.....28097
Zuckerman Stanley A M/FSI 1209 SA-3...(9)235-8753
Zukauskas Rita A OC/T 5440.....23445
Zu Pappenheim Alexandra PPT 358 SA-17.(9)523-4319
Zuraski Phyllis L CA/VO 611 SA-2.....22901
Zveare Kathy L FM 517 SA-12 AID.....20050
Zweifel David E NEA/EGY 6251.....21169
Zweifel Sam M/MED 2906.....22416
Zwolinski Richard INR/RCI 6510A.....21396
Zyvoloski Mildred I IO/IBC/BA 5336.....22753

ORGANIZATIONAL DIRECTORY

DEPARTMENT OF STATE

2201 C Street, N.W., Washington, D.C. 20520

(See also inside back cover)

OFFICE OF THE SECRETARY	300

Extension

Secretary Cyrus R Vance 7th Fl.....24910
Special Assistant Arthur A Houghton, III 7226.....29572
Special Assistant Michael C Janeway 7246.....28904
Special Assistant William H Twaddell 7231A.....22905
Special Assistant George H Mitchell 7226.....29572
Personal Assistant Elva G Morgan 7226.....24910

AMBASSADORS AT LARGE
Ambassador at Large (S/AB) Ellsworth Bunker 7260.....23232
Executive Assistant William T Pryce 7260.....23232
Ambassador at Large and Special Rep. of the President for the Law of the Sea Conference (S/AR) Elliot L Richardson 6313.....29793
Deputy Special Representative of the President for the Law of the Sea Conference George H Aldrich 6311.....29260
Executive Assistant Alan G James 6313.....29793
Ambassador at Large (S/AS) Gerard C Smith 6333.....23752
Deputy Philip J Farley 6333.....23972
Personal Assistant Patricia A Lehmann 6333.....23752
Ambassador at Large (S/AG) Arthur J Goldberg 7329.....20968
Special Assistant Mary E Swope 7329.....20968
Staff Assistant Frances S Guilbert 7329.....20968
Personal Assistant Nancy Passemante 7329.....20968
Ambassador at Large (S/AA) Alfred L Atherton, Jr 7234A.....25324
Staff Assistant Helen L Kamer 7234A.....25325

CHIEF OF PROTOCOL (S/CPR)
Chief of Protocol Edith J Dobelle 1232.....20866
Assistant Chief of Protocol for Visits
Kenneth S Hays 1238.....21676
Assistant Chief of Protocol for Diplomatic & Consular Liaison
Richard J Gookin 1044A.....27984
Assistant Chief of Protocol for Administration
(Vacant) 1238.....21702
Assistant Chief of Protocol for Ceremonial and Public Diplomacy
Dorothy B Padgett.....21734

EXECUTIVE SECRETARIAT (S/S)
Special Assistant to the Secretary and Executive Secretary of the Department Peter Tarnoff 7224.....22540
Deputy Executive Secretary David Anderson 7224.....28448
Deputy Executive Secretary Frank Wisner 7224.....23126
Secretariat Staff (S/S-S) Director
Leo J Reddy 7241.....20318
Staff Officers
A, AF, ACTION, EA, IO,
M, M/DGP, M/MO, S/IG, UNA 7241.....21522

*Unless otherwise indicated area code is 202

H, INR, L, NEA, PA,
S/PRS, ICA 7241.....28062
AID, ARA, Commerce, CA, D/LOS, E, EB
Energy, EUR/RPE,OES (except non-prolif)
S/AB, S/AR, S/NM, T(S&T), Treasury 7241.....28348
ACDA, C (SALT), DOD, EUR (bilateral
relations), EUR/RPM, HA, OES (non-
prolif), S/AS, S/MS, T (non-prolif
& arms transfers), PM, S/AG 7241.....28338
Correspondence Review M Elizabeth Denham 7241...21295
White House Correspondence Review
& Management Analysis Julie Jacobson 7241.....20320
NSC Reports Officer (Vacant) 7241.....25804
Operations Center (S/S-O)
Director Roger R Gamble 7516.....22466
Deputy Director Lowell Fleischer 7516.....22522
Senior Watch Officer.....21512
Military Representative.....20564
Information Management Section (S/S-I) Director
Lemuel D Coles 7241.....22976
Secretariat Automated Data Index Unit (SADI) 7241...23836
Executive Director (S/S-EX) Larry G Piper 7517.....20982
Personnel Officer and Deputy Executive Director
William E Sims 7517.....22668

Special Adviser to the Secretary (S/MS)
Marshall D Shulman 7246.....28704
Special Assistant Curtis W Kamman 7246.....28704
Special Assistant John M Joyce 7246.....28704

Special Assistant to the Secretary and Coordinator
International Labor Affairs (S/IL)
Dale E Good 4234.....23662
Deputy Coordinator Harry H Pollak 4234.....23662
Senior Adviser to the Secretary
Director of the Office of International
Narcotics Control (S/NM) K Mathea Falco 7336.....28464
Deputy Senior Adviser and Deputy Director
Joseph H Linnemann 7809.....20879
Special Representative of the Secretary for Panama
Canal Treaty Affairs (S/PTY) David H Popper 7509.....26840
Executive Secretary of the Foreign Service Grievance Board (S/FSG)
Anne Pinkney 7813.....29090

D	OFFICE OF THE DEPUTY SECRETARY	301

Deputy Secretary Warren Christopher 7th Fl.....29640
Executive Assistant Denis Lamb 7220.....28930
Special Assistant Stephen A Oxman 7220.....22474
Special Assistant B Lynn Pascoe 7220.....21092
Special Assistant Dorothy A Brizill 7220.....21092
Special Assistant John Spiegel 7220.....21092
Personal Assistant Jacquelyn T Hill 7220.....29640
Executive Secretary of the Board of the Foreign Service
and the Employee Management Relations Commission (D/BFS)
William B Grant 3835.....21060
NSC Interagency Group for Law of the Sea (NSC/IG/LOS)
Chairman Elliot L Richardson 6313.....29793
Vice Chairman Alan Berlind 4321.....29098
Staff Assistant Thomas M Okada 4321.....20041

Office of the Law of the Sea Negotiations (D/LOS)
Director Alan Berlind 4321.....29098
Deputy Director George D Taft 4321.....28233
Deputy Director Ronald S Katz 4321.....29514
US Delegation to the 1979 World Administrative
Radio Conference
US Representative Glen Robinson (D/WARC) 5824.....22592

P	UNDER SECRETARY FOR POLITICAL AFFAIRS	302

Under Secretary David D Newsom 7th Fl.....22471
Executive Assistant Donald C Tice 7240.....21598
Special Assistant John D Forbes 7240.....20356
Special Assistant George E Moose 7240.....21574
Special Assistant Thomas J Miller 7240.....21574
Personal Assistant Geneil C Maska 7240.....22471

E	UNDER SECRETARY FOR ECONOMIC AFFAIRS	303

Under Secretary Richard N Cooper 7250.....23256
Executive Assistant Ernest B Johnston Jr 7250.....21089
Special Assistant Stephen J Canner 7250.....29332
Special Assistant Dr Stanley Black 7245.....24383
Staff Assistant Malachy Todd Minnies 7250.....20549
Economist John F Wilson 7245.....29819
Personal Assistant Catherine J Sopko 7250.....23256

T	UNDER SECRETARY FOR SECURITY ASSISTANCE, SCIENCE AND TECHNOLOGY	304

Under Secretary Lucy Wilson Benson 7208.....20410
Deputy Joseph S Nye 7208.....28724
Special Assistant Leslie H Brown 7208.....20410
Senior Adviser Lawrence Scheinman 7208.....28074
Special Assistant David A Katcher 7208.....20004
Special Assistant William W Lowrance 7208.....20004
Special Assistant David Hafemeister 7208.....20004
Special Assistant William H Marsh 7208.....28074
Staff Assistant George E Hamilton 7208.....20004
Staff Assistant C David Welch 7208.....20004
Personal Assistant Mildred Understein 7208.....20410
Coordinator, UN Conference on Science and Technology
for Development (T/CST) Jean Wilkowski 1004.....29016
Deputy Coordinator US Conference on Science and
Technology for Development (T/CST)
James Stromayer 1004.....28959

M	DEPUTY UNDER SECRETARY FOR MANAGEMENT	305

Deputy Under Secretary Ben H Read 7207.....21500
Executive Assistant William J Galloway 7207.....28877
Deputy Assistant Secretary Steve Pieczenik 7526.....20391
Special Assistant Patrick Kennedy 7207.....28867
Special Assistant Marc C Ginsberg 7526.....21331

Special Assistant Dwight Mason 7207.....25586
Personal Assistant Sharon C Bisdee 7207.....21500

Director General of the Foreign Service (M/DG)
Harry G Barnes Jr 7331.....29898
Deputy Assistant Secretary for Personnel (DG/PER)
Nancy V Rawls 7329.....29438
Deputy Assistant Secretary for Personnel (DG/PER)
Robert S Gershenson 7329.....29404
Director of Management Operations (M/MO)
Joan M Clark 7427.....21056
Deputy Directors Management Operations
Robert T Burns 7427.....22298
James M Ealum 7423.....22235
Director of the Foreign Service Institute (M/FSI)
George S Springsteen Jr 1202 SA-3.....(9)235-8750
Director for Combatting Terrorism (M/CT)
Anthony Quainton 2238.....29892
Deputy Assistant Secretary for Equal Employment
Opportunity (M/EEO) John A Burroughs Jr 4427.....29294
Deputy Assistant Secretary for Med Serv (M/MED)
Eben H Dustin 2906.....23484
Curator, Diplomatic Reception Rooms (M/FA)
Clement E Conger 8th Fl.....20298
Chairman, Board of Appellate Review (M/BAR)
Edward G Misey 215 SA-6.....(9)235-9610
Director, Family Liaison Office (M/FLO)
Janet Lloyd 1216A.....21076
(For further management listings, see Sections
324, 325, 326, 327, 328, 329)

C — COUNSELOR OF THE DEPARTMENT — 306

Counselor Matthew Nimetz 7256.....24404
Special Assistant Robert F Hopper 7256.....27688
Special Assistant Ira Wolf 7256.....20775
Staff Assistant Charles Ries 7256.....27448
Special Projects Officer Paul M Bunge 7256.....22123

S/P — POLICY PLANNING STAFF — 307

Director Anthony Lake 7311.....22372
Deputy Director Paul H Kreisberg 7311.....20358
Deputy Director Jeffrey E Garten 7312.....24734
Special Assistant to the Director
Ronald J Neitzke 7311.....22972
Staff Assistant Marisa R Lino 7311.....29716
Members of Policy Planning Staff:
Ronald Ball 7419.....20993
Samuel R Berger 7330.....21494
Harry C Blaney 7330.....21964
Stephen B Cohen 7316.....28986
Anton DePorte 7419.....28994
Curtis Farrar 7419.....23029
Richard Feinberg 7330.....20822
Wreatham E Gathright 7330.....21009
Harriet Hentges 7330.....28664
Cameron Hume 7316.....28980
Philip S Kaplan 7419.....20398
David Korn 7312.....29571
Carol Lancaster 7316.....28995

Theodore Moran 7330.....22562
Elaine Morton 7316.....20566
Alan D Romberg 7312.....22456
Daniel L Spiegel 7316.....21724
Marianne Spiegel 7419.....22576
Jenonne Walker 7419.....28613
Peter Wilson 7316.....21095
Chairman, Open Forum Douglas Kinney 7419.....28790

S/IG	OFFICE OF THE INSPECTOR GENERAL	308

Inspector General Theodore L Eliot Jr 6821.....23320
Deputy Inspector Robert C Brewster 6821.....28842
Deputy Inspector General Sanford Menter 6821.....20986
Executive Director Munro P Jones 6821.....28036
Coordination and Review Staff (S/IG/CR)
Chief Coordinator George B High 6821.....24738
Compliance Donald I Colin 6821.....24738
Director of Audits Marvin F Smith 6821.....23766
Inspectors (S/IG/IS) 2317.....20152

H	CONGRESSIONAL RELATIONS	309

Assistant Secretary Douglas J Bennet Jr 7261.....28774
Personal Assistant Sandra Stoehr 7261.....28774
Deputy Assistant Secretary J Brian Atwood 7261.....21048
Deputy Assistant Secretary Curtis Cutter (Acting) 7261.....21050
Deputy Assistant Secretary Ambler H Moss 7261.....23436
Deputy Assistant Secretary Nelson Ledsky 7261.....28943
Special Assistant Millie Groobey 7261.....29157
Special Assistant Michael Lemmon 7261.....25315
Legislative Management Officers
EUR, OES Thomas Weston 7251.....21246
PM, AID Donald Gelber 7251.....28732
IO, Special Projects Alexander Schnee 7261.....29191
NEA Robert Flaten 7251.....29036
AF Gibson Lanpher 7251.....29532
ACDA, Katherine Nelson Smith 7251.....28722
ARA Curtis Cutter 7251.....21050
EA, Human Rights David Keeney 7251.....28802
EB Paul Stahnke 7251.....29530
S/CPR, PA, S/NM, Nominations
Katherine Folger 7251.....28728
CA, VO, PPT, SCS, Refugees Eugene Krizek 7251.....28696
M, A Millie Groobey 7261.....29157
Congressional Correspondence, Freedom
of Information George Winnett 7251.....21608
Legislative Research Isaias Alba 7258.....20430
Congressional Inquiries Catherine Thibodeau 7251.....22163
Congressional Travel Terry Patin 7251.....21882
Jane Bullock 7251.....21883

PM	BUREAU OF POLITICO-MILITARY AFFAIRS	310

Director Leslie H Gelb 7317.....29022
Deputy Director Richard A Ericson Jr 7317.....23302
Deputy Director Jerome Kahan 7317.....28698

Deputy Director David C Gompert 7317.....21791
Special Assistant Priscilla C Clapp 7317.....22478
Special Assistant Eric D Newsom 7317.....20620
Staff Assistant William T Monroe 7317.....23912

OFFICE OF THE EXECUTIVE DIRECTOR (PM/EX)
Executive Director Patrick R Hayes 7320.....20202
Administrative Officer Deatrice T Nicholson 7320.....20202
Budget Officer Lucille Annigian 7320.....20202

OFFICE OF INTERNATIONAL SECURITY OPERATIONS (PM/ISO)
Director George T Churchill 7321.....21616
Deputy Director Cmdr John Burgess USN 7321.....28688

OFFICE OF INTERNATIONAL SECURITY POLICY (PM/ISP)
Director John A Hawes 7430.....22056
Deputy Director Michael A G Michaud 7428.....28018

SYSTEMS ANALYSIS (PM/SA)
Director Forrest W Barnett 7428.....23136
Deputy Director Arnold Kanter 7428.....28681

OFFICE OF NUCLEAR POLICY AND OPERATIONS (PM/ISP)
Director Gerald G Oplinger 7320.....21835
Deputy Director Allen W Locke 7320.....21835

OFFICE OF MUNITIONS CONTROL (PM/MC)
Director William B Robinson 800 SA-6.....(9) 235-9755
Deputy Director James D Hataway 800 SA-6.....(9) 235-9756

OFFICE OF DISARMAMENT AND ARMS CONTROL (PM/DCA)
Director Mark Palmer 7424.....21862
Deputy Director Charles J Henkin 7424.....27972
Deputy Director Steven E Steiner 7424.....29778

OFFICE OF SECURITY ASSISTANCE AND SALES (PM/SAS)
Director Anthony Kochanek 7418.....23882
Deputy Director Francis B Corry 7418.....22024
Deputy Director Howard M McElroy 7418.....23950

OFFICE OF SECURITY ASSISTANCE SPECIAL PROJECTS (PM/SSP)
Director Robert M Mantel 7325.....25104
Deputy Director Andrew G Thoms Jr 7325.....25097

PA	BUREAU OF PUBLIC AFFAIRS	311

Assistant Secretary Hodding Carter III 6800.....29606
Deputy Assistant Secretary William D Blair Jr 6800.....20954
Deputy Assistant Secretary William J Dyess 6800.....21620
Deputy Assistant Secretary Tom Reston 6800.....23790
Special Assistant Jill A Schuker 6800.....20596
Staff Assistant Charles S Shapiro 6800.....21152
Alternate Staff Assistant (Rotating) 6800.....21153

OFFICE OF PLANS AND MANAGEMENT (PA/M)
Director Daniel O Newberry 6805.....20472
Personnel Frances W Taylor 6801.....22685
Deputy Director (Administrative Systems)
Phillip J Metzler 6805.....22257
Budget Carl E Taylor 6801.....22174
Publications Distribution Dorothy S Gregory 6805.....22634

Deputy Director (Plans) Lars H Hydle 6805.....22376
Public Opinion Analysis Bernard Roshco 6805.....20474

Spokesman of the Department Hodding Carter III 6800.....29606
Associate Spokesman Tom Reston 6800.....23790

OFFICE OF PRESS RELATIONS (PA/PRESS)
Director John H Trattner 2109.....22492
Deputy Director Kenneth L Brown 2109.....22492
Staff Assistant Charles S Shapiro 6800.....21152

FREEDOM OF INFORMATION STAFF (PA/FOI)
Director Barbara Ennis 2811.....20772
Freedom of Information Officer Gerard O Forcier 2811....22556

OFFICE OF THE HISTORIAN (PA/HO)
Historian David F Trask W3100 SA-1.....28888
Associate Historian Fredrick Aandahl W3110 SA-1.....29003
Adviser on Records Policy Arthur G Kogan W3100 SA-1.....28978
Adviser on Research Policy Edwin S Costrell W3100 SA-1..22768
Associate Historian for Western Hemisphere & Europe
(PA/HO/WHE) William Z Slany W3100 SA-1.....22766
Senior Historian Charles S Sampson W3100 SA-1.....28979
General & Inter-American Group Chief
N Stephen Kane W3100 SA-1.....23518
European & Canadian Group Chief
Neal H Petersen W3100 SA-1.....22033
Associate Historian for Asia, Africa & Pacific
(PA/HO/AAP) John P Glennon W3100 SA-1.....29476
Senior Historian Allen H Kitchens W3100 SA-1.....28684
African & Southwest Asian Group Chief
M Paul Claussen W3100 SA-1.....28517
East Asian & Pacific Group Chief
David W Mabon W3100 SA-1.....23518
Operations Staff Director
Fredrick Aandahl W3110 SA-1.....29002
Deputy Director Research & References
Harry F Young W3100 SA-1.....27772
Deputy Director Editing & Declassification
David H Stauffer W3100 SA-1.....27773
OFFICE OF PUBLIC COMMUNICATION (PA/PC)
Director Paul E Auerswald 4831.....23656/22083
Editorial Division Chief
Carleton C Brower 4831.....22159/21143
Special Projects Staff Chief John C Kimball 4827A.....28203
Correspondence Management Division Chief
Susan Haufe 5819A.....20776/21394

OFFICE OF PUBLIC PROGRAMS (PA/PP)
Director James M Montgomery 5831.....21433
Speech Review and Media Development Edward Roeder 5825...23340
National Capital Division & Organization Liaison Staff
Chief Ilmar Heinaru 5829.....21710
Northern Division Chief Gene R Preston 5825.....22234
Southern Division Chief Kenneth Longmyer 5825.....22733
Western Division Chief Joan H Colbert 5825.....22133

L	LEGAL ADVISER	312

Legal Adviser Herbert J Hansell 6425.....29598
Deputy Legal Adviser Lee R Marks 6425.....28460
Deputy Legal Adviser Mark B Feldman 6425.....22001

Deputy Legal Adviser James H Michel 6419.....25036
Deputy Legal Adviser for Special Problems and Member
International Law Commission Stephen M Schwebel 6419....20522
Chairman Advisory Committee on Private International Law
Richard D Kearney 4535.....28134
Counselor on International Law Stefan A Riesenfeld 6419...22630
Executive Director Richard B Finn 6448.....20460
Special Assistant Victor A Vilaplana 6425.....22149
Staff Assistant Charles Angulo 6419.....25040
Assistant Legal Advisers
African Affairs (L/AF) Nancy H Ely 5417A.....23736
Consular Affairs (L/CA)
Robert E Dalton 5423.....22672
East Asian and Pacific Affairs (L/EA)
Elizabeth G Verville 6427.....23039
Economic and Business Affairs (L/EB)
Franklin K Willis 6420.....20242
Educational, Cultural and Public Affairs (L/ECP)
Ely Maurer 3818.....22682
European Affairs (L/EUR) John R Crook 5417A.....29500
Human Rights (L/HR) Charles Runyon III 5527A.....23044
Inter-American Affairs (L/ARA)
Michael G Kozak 5527A.....20734
International Claims (L/C) Fabian A Kwiatek 5421.....21365
Management (L/M) Knute E Malmborg 5423.....22350
Nuclear Affairs (L/N) Ronald J Bettauer 6420.....20495
Near Eastern and South Asian Affairs (L/NEA)
David H Small 6418C.....29501
Ocean, Environment and Scientific Affairs (L/OES)
Mary E Hoinkes 6420.....21700
Politico-Military (L/PM) Michael J Matheson 6429.....27838
Special Functional Problems (L/SFP)
Louis G Fields Jr 5419A.....21462
Treaty Affairs (L/T) Arthur W Rovine 5420.....21074
United Nations Affairs (L/UNA) Stephen R Bond 5429.....21320
Assistant Legal Adviser (L) Ernest L Kerley 4535A.....22107
Legal Research (Law Library) Marian L Nash 6422.....22628
Editor, Digest of US Practice in
International Law (L/T) Marian L Nash 6422.....22628

HA	BUREAU OF HUMAN RIGHTS AND HUMANITARIAN AFFAIRS	313

Assistant Secretary Patt Derian.....20334
Deputy Assistant Secretary for Refugee and Migration
Affairs James L Carlin 7802.....20709
Deputy Assistant Secretary and Coordinator for
Prisoner of War and Missing in Action Matters
Frank A Sieverts 7802.....29454
Deputy Assistant Secretary for Human Rights
Mark L Schneider 7802.....21181
Executive Director Karen D King 7802.....21180
Budget Officer Janet E Barker 7802.....20798
Special Assistant Heidi A Hanson 7802.....21385
Public Affairs Adviser Mary F Hanley 7802.....20855
Staff Assistant Harold Heilsnis 7802.....20314
Staff Assistant Eileen M Heaphy 7802.....20314
Personal Assistant Charlotte P Capps 7802.....20334

Office of Human Rights (HA/HR)
Regional Affairs, Country Reports
Laurent E Morin, Acting 7802.....23088

Politico-Military Affairs, Security
Assistance Ellis O Jones, III 7802.....22741
Economics, International Financial
Institutions Michele M Bova 7802.....22126
CSCE Clifford L Brody 7802.....21384
International Organizations Robert M Maxim 7802.....21255
Non-governmental Organizations
Roberta Cohen 7802.....24833
Reports, Speechwriter
Susan M Battles 7802.....22590

Office of Refugee and Migration Affairs (HA/ORM)
Director Shepard C Lowman.....20770
Deputy Director Henry B Cushing.....22264
Refugee and Migration Officer Judith Chavchavadze...28771
Refugee and Migration Officer Graham B Metson.....22362
Refugee and Migration Officer Lawrence L Arthur.....22551
Staff Assistant Aileen Robinson.....22570
Senior Adviser on Refugees Laurence A Dawson.....21585
Senior Adviser on International Organizations
George L Warren, Jr.....28186

AF	BUREAU OF AFRICAN AFFAIRS	314

Assistant Secretary Richard M Moose 6234A.....22530
Deputy Assistant Secretary William C Harrop 6234A.....22446
Deputy Assistant Secretary William B Edmondson 6236.....29478
Deputy Assistant Secretary Vernon C Johnson 6236.....21818
Deputy Assistant Secretary Lannon Walker 6236.....23218
Staff Director NSC Interdepartmental Group (AF/NSC-IG)
William H Lewis 5238.....20754
Economic Policy Staff Director (AF/EPS)
Carl C Cundiff 4515.....23502
Executive Director (AF/EX) Richard T Salazar 3517.....21298
Public Affairs Adviser (AF/PA) Robert W Holliday 3509.....22683
Staff Assistant Kenneth C Brill 6234.....23356
Staff Assistant Bryant J Salter 6234.....23356

OFFICE OF EXECUTIVE DIRECTOR (AF/EX)
Executive Director Richard T Salazar 3517.....21298
Deputy Executive Director Wayne A Swedenburg 3517.....22775
Administrative Officer Doris M West 3515.....21409
Staff Assistant and Personnel Liaison
Nancy E Morgan 3517.....20744
Post Management Officers
Jack M Bryant Chief 3513A.....28318
Jane Becker (AF/E, AF/S) 3513A.....20976
Michael G Cutter (AF/W, AF/C) 3513A.....22206

ECONOMIC POLICY STAFF (AF/EPS)
Director Carl C Cundiff 4515.....22623
Commercial Coordinator Lewis M White 4515.....23504
Aid Liaison Officer Dane F Smith 4515.....23503

OFFICE OF INTER-AFRICAN AFFAIRS (AF/I)
Director William H Lewis 5238.....20754
Planning Officer Ulrich A Straus 5238.....21283
Assistant Planning Officer (Vacant) 5234.....25975
Multilateral Affairs Officer Leonard G Shurtleff 5234.....21138
Politico-Military Advisor Lt Col William R Carroll 5234...21177

Labor Advisor Lester P Slezak 5238.....22274
Policy Reports Officer Charmine V Keyes 5238.....22279
Congressional Relations Officer Susan M Mowle 5238.....22405

PUBLIC AFFAIRS STAFF (AF/P)
Director Robert W Holliday 3509.....22683
Deputy Director Beatrice A Russell 3509.....20362

OFFICE OF CENTRAL AFRICAN AFFAIRS (AF/C)
ZAIRE, CONGO (BRAZZAVILLE), RWANDA, BURUNDI, ANGOLA,
GABON, CAMEROON, EQUATORIAL GUINEA, CENTRAL AFRICAN
EMPIRE, SAO TOME, PRINCIPE
Director Lewis D Junior 4242.....22080
Alternate Director William L Swing 4242.....21706

OFFICE OF EAST AFRICAN AFFAIRS (AF/E)
ETHIOPIA, SOMALIA, DJIBOUTI,
TANZANIA, UGANDA, KENYA, SEYCHELLES, INDIAN OCEAN,
MALAWI, ZAMBIA, REPUBLIC OF MADAGASCAR,
MAURITIUS, SUDAN, COMOROS, DIEGO GARCIA
Director Richard St F Post 5240.....29742
Deputy Director Samuel J Mamrick 5240.....28852

OFFICE OF SOUTHERN AFRICAN AFFAIRS (AF/S)
SOUTH AFRICA, NAMIBIA (SOUTHWEST AFRICA), BOTSWANA,
LESOTHO, SWAZILAND, MOZAMBIQUE, SOUTHERN RHODESIA
Director Donald K Petterson 4238.....27786
Deputy Director Dennis Keogh 4238.....28433
Deputy Director Lewis R MacFarlane 4238.....28432

OFFICE OF WEST AFRICAN AFFAIRS (AF/W)
BENIN, THE GAMBIA, GHANA, GUINEA, GUINEA-BISSAU,
IVORY COAST, LIBERIA, MALI, MAURITANIA, NIGER,
NIGERIA, SENEGAL, SIERRA LEONE, TOGO, UPPER VOLTA,
CHAD, WESTERN SAHARA, CAPE VERDE
Director Thomas W M Smith 4250.....20902
Deputy Director Robert G Houdek 4250.....22637

ARA-LAC	BUREAU OF INTER-AMERICAN AFFAIRS (STATE) BUREAU FOR LATIN AMERICA AND THE CARIBBEAN (AID) See Section 400	

EA	BUREAU OF EAST ASIAN AND PACIFIC AFFAIRS	315

Assistant Secretary Richard Holbrooke 6206.....29596
Deputy Assistant Secretary William H Gleysteen Jr 6208.....23586
Deputy Assistant Secretary Robert B Oakley 6208.....23368
Deputy Assistant Secretary Erland H Heginbotham 6205.....20366
Special Assistant Kenneth M Quinn 6205.....22146
Special Assistant for Planning Evelyn Colbert 6209.....20272
Staff Director NSC Interdepartmental Group (EA/NSC-IG)
Robert J Martens 4310.....22343
Executive Director (EA/EX) James B Moran 4311.....20826

For a listing of COUNTRY OFFICERS, see Section 900

*Unless otherwise indicated area code is 202

Deputy Executive Director Henry R Mills 4311.....20480
Post Management Officers
Thomas Solitario (SEA) 4315.....23102
Donald A Wetherbee (NEP) 4313.....23102
Howard Williams (PAN) 4313.....23102
Public Affairs Adviser John F Cannon 4207.....22538
Staff Assistant Richard A Christenson 6209.....20264
Staff Assistant Jeffrey Bader 6207.....22207
Staff Aide Deloise Poindexter 6209.....22207

OFFICE OF ECONOMIC POLICY (EA/EP)
Director and Commercial Coordinator Anthony Geber 4206.....24835

OFFICE OF AUSTRALIA, NEW ZEALAND, PAPUA NEW GUINEA, AND PACIFIC ISLAND AFFAIRS (EA/ANP)
Director Edward Hurwitz 5210.....29690

REPUBLIC OF CHINA (EA/ROC)
Director Harvey Feldman 5310.....27710

JAPAN (EA/J)
Director Nicholas Platt 4210.....23152

KOREA (EA/K)
Director Robert Rich 6317.....20780

PHILIPPINES (EA/PHL)
Director Benjamin A Fleck 5311.....21222

THAILAND, INDONESIA, MALAYSIA, BURMA AND SINGAPORE (EA/TIMBS)
Director Robert E Fritts 5206.....23276

VIET-NAM, LAOS AND CAMBODIA (EA/VLC)
Director Frederick Z Brown 5315.....23132

PEOPLE'S REPUBLIC OF CHINA AND MONGOLIA AFFAIRS (EA/PRCM)
Director Harry E T Thayer 4318A.....26300

REGIONAL AFFAIRS (EA/RA)
Director Robert J Martens 4310.....22343
Deputy Director Frank C Bennett 4310.....22913
Labor Advisor Donald S Harris 4312.....23697
United Nations Advisor Louise McNutt 4312.....22722
Politico-Military Adviser Lt Col Michael D Eiland 4312.....20594

EUR	BUREAU OF EUROPEAN AFFAIRS	316

Assistant Secretary George S Vest 6226.....29626
Deputy Assistant Secretary Richard D Vine 6226.....21566
Deputy Assistant Secretary Robert E Barbour 6226.....21010
Deputy Assistant Secretary William H Luers 6219.....21752
Deputy Assistant Secretary James E Goodby 6219.....21126
Special Assistant and Staff Director NSC Interdepartmental Group (EUR/NSC-IG) Mark R Parris 6226.....23744
Executive Director (EUR/EX) Donald C Leidel 5424.....20583
Deputy Executive Director (EUR/EX) James L Tull 5424.....20519

For a listing of COUNTRY OFFICERS, see Section 900

Public Affairs Adviser Francis J Seidner 5229.....20850
Special Assistant (Labor and UN Affairs)
Daniel Goott 5224.....28960
Special Assistant for Policy Planning
Leon S Fuerth 6513.....21135
Staff Assistant Marsha E Barnes 6221A.....21848
Staff Assistant Charles D Mierzejewski 6221A.....21848

OFFICE OF CANADIAN AFFAIRS (EUR/CAN)
Director John H Rouse Jr 5227.....22170
Deputy Director Carl J Clement 5227.....23135

OFFICE OF CENTRAL EUROPEAN AFFAIRS (EUR/CE)
Director William M Woessner 4232.....21484
Deputy Director Richard C Barkley 4228.....20665

OFFICE OF EASTERN EUROPEAN AFFAIRS (EUR/EE)
Director Nicholas G Andrews 5220.....22673
Deputy Director Carl W Schmidt 5220.....23345

OFFICE OF NORTHERN EUROPEAN AFFAIRS (EUR/NE)
Director Robert L Funseth 4513.....20455
Deputy Director Ronald E Woods 4513.....20529

OFFICE OF OECD, EUROPEAN COMMUNITY AND ATLANTIC
POLITICAL-ECONOMIC AFFAIRS (EUR/RPE)
Director Anthony C Albrecht 6517.....20310-1
Deputy Director David B Timmins 6517.....28222-3
Commercial Coordinator Russell LaMantia Jr 6517.....20457

OFFICE OF NATO AND ATLANTIC POLITICAL-MILITARY AFFAIRS (EUR/RPM)
Director Stephen J Ledogar 6227.....21626
Deputy Director William T Shinn Jr 6227.....21627

OFFICE OF SOUTHERN EUROPEAN AFFAIRS (EUR/SE)
Director Raymond C Ewing 5509.....20923
Deputy Director (vacant).....20336

OFFICE OF SOVIET UNION AFFAIRS (EUR/SOV)
Director Mark Garrison 4217.....23738
Deputy Director Sherrod McCall 4217.....29559
Deputy Director (Exchanges) M James Wilkinson 4229.....22248
Deputy Director (Economic Affairs) William H Edgar 4223.....29370

OFFICE OF WESTERN EUROPEAN AFFAIRS (EUR/WE)
Director Edward M Rowell 5232.....23072
Deputy Director Mark C Lissfelt 5232.....20381

NEA	BUREAU OF NEAR EASTERN AND SOUTH ASIAN AFFAIRS	317

Assistant Secretary Alfred L Atherton Jr 6244.....29588
Deputy Assistant Secretary Sidney Sober 6244.....20324
Deputy Assistant Secretary Adolph Dubs 6244.....21030
Deputy Assistant Secretary Michael E Sterner 6244.....22460
Deputy Assistant Secretary Nicholas A Veliotes 6244.....29464
Staff Director, NSC Interdepartmental Group (NEA/NSC-IG)
Stephen E Palmer Jr 4224.....20503
Executive Director (NEA/EX) John S Connolly Jr 4249.....23268

For a listing of COUNTRY OFFICERS, see Section 900

Deputy Executive Director (NEA/EX) L Curtis Smith 4249A.....23251
Special Assistant for Management Bernard J Woerz 4249A.....26434
Post Management Officers
Frederick H Sheppard 4243.....22006
Bobby Watson 4243.....21234
Robert McGovern 4243.....20300
Staff Assistant Ronald E Neumann 6244.....22120
Staff Assistant April C Glaspie 6244.....22120
Public Affairs Adviser George F Sherman Jr 6252A.....25150

ALGERIA, LIBYA, MOROCCO, TUNISIA (NEA/AFN)
Director James K Bishop Jr 5248A.....20714

EGYPT (NEA/EGY)
Director (Vacant) 6251.....22365

BHUTAN, INDIA, MALDIVES, NEPAL, SRI LANKA (CEYLON) (NEA/INS)
Director Peter W Lande 5251.....22141

IRAN (NEA/IRN)
Director Charles Naas 5246A.....20413

ISRAEL & ARAB-ISRAELI AFFAIRS (NEA/IAI)
Director Walter B Smith II 6247.....22686/22647

LEBANON, JORDAN, SYRIAN ARAB REPUBLIC, IRAQ (NEA/ARN)
Director Morris Draper 6250A.....22670

PAKISTAN, AFGHANISTAN AND BANGLADESH (NEA/PAB)
Director Jane Coon 5247.....20353

ARABIAN PENINSULA AFFAIRS (NEA/ARP)
Director Joseph W Twinam 4224.....20503

REGIONAL AFFAIRS (NEA/RA)
Director Stephen E Palmer Jr 4224.....20503
Deputy Director Henry R Precht 4224.....20303
Regional Political Adviser Joseph W Montville 4224.....23121
Politico-Military Adviser Col Woolf P Gross 4222.....20865
Senior Energy & Economic Adviser Russell O Prickett 4222....21794
Senior Development Adviser David R Morrison 4220.....20267
Regional Labor/Social Affairs Adviser &
Narcotics Coordinator
Sean M Holly 5254A.....21278

EB	BUREAU OF ECONOMIC AND BUSINESS AFFAIRS	318

Assistant Secretary Julius L Katz 6828.....20396
Deputy Assistant Secretary Robert D Hormats 6828.....27950
Special Assistant Ruth S Gold 6826.....22175
Special Assistant for Legislative Matters
and Public Affairs
Walter B Lockwood Jr 6822A.....29310/21733
Special Assistant for Consumer Affairs
Edward L Williams 3419.....28836
Staff Assistant Robert W Fitts 6826.....21644
Staff Assistant E Bryan Samuel 6826.....21644

For a listing of COUNTRY OFFICERS, see Section 900

Planning and Economic Analysis Staff Director
David J Dunford 2833.....21548

OFFICE OF EXECUTIVE DIRECTOR (EB/EX)
Director Frances M Wilson 6820.....22720
Deputy Director Richard N Dertadian 6820.....20534

INTERNATIONAL FINANCE AND DEVELOPMENT (EB/IFD)
Deputy Assistant Secretary
Charles F Meissner 4828.....29496

OFFICE OF BUSINESS PRACTICES (EB/IFD/BP)
Director Harvey J Winter 3827.....29452
Deputy Director Alvin P Adams Jr 3827.....20266

OFFICE OF DEVELOPMENT FINANCE (EB/IFD/ODF)
Director Alexander F Watson 2531.....29426

OFFICE OF MONETARY AFFAIRS (EB/IFD/OMA)
Director Joseph A B Winder 4830.....21114

OFFICE OF INVESTMENT AFFAIRS (EB/IFD/OIA)
Director Michael P Boerner 2533A.....21128

INTERNATIONAL TRADE POLICY (EB/ITP)
Deputy Assistant Secretary William G Barraclough 3831A.....22532

OFFICE OF INTERNATIONAL TRADE (EB/ITP/OT)
Director Sharon E Ahmad 3831A.....22534
Special Trade Activities and Commercial
Treaties Division (EB/OT/STA)
Chief Joel S Spiro 3331.....20786
Trade Agreements Division (EB/OT/TA) Chief
Harry Kopp 3822C.....21718
General Commercial Policy Division (EB/OT/GCP)
Chief Janina Slattery 3830.....21327
Textiles Division (EB/OT/TEX)
Chief John J St John 3333.....20280

OFFICE OF EAST-WEST TRADE (EB/ITP/EWT)
Director William A Root 3819.....20964
Deputy Director John P Crawford 3819.....21421

INTERNATIONAL RESOURCES AND FOOD POLICY (EB/ORF)
Deputy Assistant Secretary Stephen W Bosworth 3529.....21625
Special Assistant Lawrence R Raicht 3529.....20306

OFFICE OF FUELS AND ENERGY (EB/ORF/FSE)
Director Gerald A Rosen 3524A.....21420
Deputy Director and Officer-in-Charge
Consumer Country Affairs Richard R Martin 3524A.....20681
Officer-in-Charge Producing Country Affairs
Donald F Hart 3524A.....20536

OFFICE OF INTERNATIONAL COMMODITIES (EB/ORF/ICD)
Director E Allan Wendt 3529.....27952
Deputy Director Charles E Angevine 3531A.....22231
Tropical Products Division (EB/ICD/TRP) Chief
Thomas J O'Donnell 3421.....23059
Industrial and Strategic Materials Division (EB/ICD/ISM)
Chief Richard M Ogden 3531A.....21459
Commodity Policy Division (EB/ICD/CPD)
Chief Arthur L Kobler 3529.....20827

OFFICE OF FOOD POLICY AND PROGRAMS (EB/ORF/OFP)
Director John A Ferch 3427.....23090
Food for Freedom Division (EB/OFP/FFD) Chief
Edmund M Parsons 3425.....20563
Food Policy Division (EB/OFP/FPD)
Chief John A Boyle 3427.....23036

COMMERCIAL AND TELECOMMUNICATIONS AFFAIRS (EB/CTA)
Deputy Assistant Secretary Joel W Biller 3336.....21498

OFFICE OF INTERNATIONAL COMMUNICATIONS
POLICY (EB/CTA/TD)
Director Ruth H Phillips 5824.....23405
Adviser Gordon L Huffcutt 5824.....22592

OFFICE OF COMMERCIAL AFFAIRS (EB/CTA/OCA)
Director Albert L Zucca 3334.....28097
Commercial Development Division (EB/OCA/CD)
Chief William Rau 3334.....20669
Commercial Management Division (EB/OCA/CM)
Chief Stanley P Harris 3336.....20792

TRANSPORTATION AFFAIRS (EB/TRA)
Deputy Assistant Secretary James R Atwood.....23724

OFFICE OF AVIATION (EB/TRA/OA)
Director Michael H Styles 5830.....20316
Aviation Negotiations Division (EB/OA/AN)
Robert A Brown 5531.....21232
Aviation Programs and Policy Division
(EB/OA/AVP) Chief Alfred White 5535.....22438

OFFICE OF MARITIME AFFAIRS (EB/TRA/MA)
Director Richard K Bank 5826.....20704
Adviser Carl Taylor Jr 5826.....20703

INR	BUREAU OF INTELLIGENCE AND RESEARCH	319

Director William G Bowdler 6531.....20342
Special Assistant Paul W Hilburn Jr 6531.....22249
Special Assistant Elaine L Morton 6527.....20566
Deputy Director (Vacant) 6531.....22436
Deputy Director for Research Martin Packman 6535.....22402
Deputy Director for Coordination William McAfee 6635.....21504

OFFICE OF INTELLIGENCE SUPPORT
Director Dolores Wahl 6510A.....21312

OFFICE OF THE EXECUTIVE DIRECTOR (INR/DD/EX)
Executive Director Arthur E Goodwin Jr 6639.....21080
Deputy Executive Director Vincent Farley 6639.....22084

OFFICE OF EXTERNAL RESEARCH (INR/DD/XR)
Director E Raymond Platig 6842.....21342
Deputy Director William J Trainor 6842.....20805
Third World Research Group (XR/TW) Chairman
Daniel Fendrick 6839.....22758
Europe and Global Research Group (XR/EG) Chairman
Eric Willenz 6842.....22225
Research Services Staff (XR/RS) Deputy Director
Barbara W Morlet 432 SA-6.....(9)235-8079

DIRECTORATE FOR RESEARCH (INR/DDR)
Deputy Director for Research Martin Packman 6535.....22402
Global Issues Staff, Director David J Carpenter 6525.....21039

OFFICE OF RESEARCH AND ANALYSIS FOR AFRICA (INR/DDR/RAF)
Director C Thomas Thorne Jr 4536.....26130
Deputy Director Edith M Scott 4536.....26130
Central-Southern Africa Division (RAF/CS) Chief
Marianne L Cook 4635.....27160
Western Africa Division (RAF/W) Chief
Edward W Schaefer 4634.....27243

OFFICE OF RESEARCH AND ANALYSIS FOR
AMERICAN REPUBLICS (INR/DDR/RAR)
Director Hunter L Estep 7538.....22229
South American Division (RAR/SA)
Chief Louis E Misback 7534.....20584
Middle America-Caribbean Division (RAR/MAC)
Chief Robert N Allen 7528A.....20814

OFFICE OF RESEARCH AND ANALYSIS FOR
EAST ASIA AND PACIFIC (INR/DDR/REA)
Director Herbert Horowitz 8840.....21338
Deputy Director John Sylvester Jr 8840.....21179
Northeast Asia Division (REA/NA) Chief
John Sylvester Jr 4634.....21179
Southeast Asia and Pacific Division
(REA/SEA) Chief Patricia G Barnett 8647.....22061

OFFICE OF RESEARCH AND ANALYSIS FOR
NEAR EAST AND SOUTH ASIA (INR/DDR/RNA)
Director Philip H Stoddard 4524A.....28397
Near East Division (RNA/NE) Chief
Philip J Griffin 4524A.....28397
South Asia Division (RNA/SOA) Chief
George G B Griffin 4636.....22757

OFFICE OF RESEARCH AND ANALYSIS FOR
THE SOVIET UNION AND EASTERN EUROPE (INR/DDR/RSE)
Director Paul K Cook 4758.....29194
Deputy Director Joseph B Norbury 4758.....29536
Soviet Foreign Political Division (RSE/SFP) Chief
Martha C Mautner 4841.....29212
Soviet Internal Affairs Division (RSE/SI) Chief
Donald E Graves 4844.....29204
Eastern Europe Division (RSE/EE) Chief
Ivan V Matusek 4750.....22877

OFFICE OF RESEARCH AND ANALYSIS FOR
WESTERN EUROPE (INR/DDR/RWE)
Director George S Harris 4742.....29214
Special Assistant F Herbert Capps 4742.....28182
Southern Europe Division (RWE/SE) Chief
F Herbert Capps 4742.....28182
Northern and Central Europe Division (RWE/NCE) Chief
Philip J Wolfson 4748.....28273

OFFICE OF ECONOMIC RESEARCH AND ANALYSIS (INR/DDR/REC)
Director Michael E C Ely 8722.....22186
Deputy Director James H Noren 8722.....22214
Commodity and Developing Country Division (REC/CD)
Chief Philip R Cook Jr 8448.....20453
Regional Economic Division (REC/RE) Chief
Margaret B Dray 8732.....29708

Trade Investment and Payments Division (REC/TI)
Chief Barbara F Thomson 8723.....20090
Communist Economic Relations (REC/CER) Chief
Martin J Kohn 8666.....29128

OFFICE OF THE GEOGRAPHER (INR/DDR/RGE)
The Geographer, Director Robert D Hodgson 8742.....21428
Special Assistant Elvyn A Stoneman 8742.....22021
Cartography Division (RGE/CA) Chief Sandra H Shaw 8749....22156
Marine Boundary and Resource Division (RGE/MR) Chief
Frederick F Monroe 8748.....21988

OFFICE OF POLITICAL-MILITARY AFFAIRS AND
THEATRE FORCES (INR/DDR/PMT)
Director Robert H Baraz 6638.....22043
Deputy Director William D Howells 6638.....22326

OFFICE OF STRATEGIC AFFAIRS (INR/DDR/STA)
Director Ross E Cowey 6524A.....20222
Deputy Director Charles J Henkin 6524A.....28230
Strategic Forces Division (STA/SF) Chief
Robert P Savitt 6524A.....20339
Nuclear and Scientific Division (STA/NS) Chief
Robert L Gallucci 6524A.....20369

DIRECTOR FOR COORDINATION (INR/DDC)
Deputy Director for Coordination William McAfee 6635.....21504
Assistant Deputy Director Emerson M Brown 6635.....21506
Coordinator for Maps and Publications (INR/DDC/MP)
Douglas D Dickson 6845.....29674
Deputy Lester T Jakobsson 6845.....29674
Deputy for Publications Jane E Collins 6845.....23371

OFFICE OF INTELLIGENCE LIAISON (INR/DDC/OIL)
Director Robert L Flanegin 8732.....20370

OFFICE OF OPERATIONS POLICY (INR/DDC/OPS)
Director Theodore J C Heavner 6635.....22285

OFFICE OF RESOURCES POLICY (INR/DDC/RPS)
Director Richard E Curl 7638.....21344
Deputy Director William P Deary 6510.....20779

IO	BUREAU OF INTERNATIONAL ORGANIZATION AFFAIRS	320

Assistant Secretary Charles William Maynes.....29600
Washington Office of Permanent Representative
to the United Nations Andrew Young 7511.....28647
Special Assistant Anne Holloway 7511.....28344
Special Assistant for Policy Planning
Csanad Toth 6327.....20274
Director, Policy Management Staff David Stottlemyer 6808.....28588
Deputy Director John Fox 6808.....28588
Staff Assistant Terry Brown 6323.....22468
Staff Assistant Edward Michal 6323.....22468

OFFICE OF THE DEPUTY ASSISTANT SECRETARY FOR
POLITICAL AND MULTILATERAL AFFAIRS
Deputy Assistant Secretary for Political and
Multilateral Affairs Gerald Helman 6327.....29602

Director Office of UN Political Affairs (IO/UNP)
Robert Barry 6334.....22392
Deputy Director Dependent Areas Affairs
Thomas Niles 6334.....22394
Deputy Director Geographic Affairs
Joseph Lorenz 6332.....28114
Officer in Charge Arms Control, Outer Space and
Ocean Affairs David Macuk 6328.....21316
Director Office of Multilateral Affairs (IO/ML)
Wesley Kriebel 6334.....28603

OFFICE OF THE DEPUTY ASSISTANT SECRETARY FOR
HUMAN RIGHTS AND SOCIAL AFFAIRS
Deputy Assistant Secretary George A Dalley.....20520
Director Office of Human Rights Affairs (IO/HR)
Warren Hewitt 4808.....20572
Agency Director Transportation and
Communications (IO/TRC) Walker Diamanti 5332.....27930
Agency Director Health and Narcotics (IO/HDC)
Robert Andrew 5328.....20590
Agency Director UNESCO Affairs (IO/UNESCO)
Constantine Warvariv 4806.....23619
Agency Director Labor Affairs (IO/LAB)
John Mills 5328.....21121
Agency Director International Women's Program (IO/IWP)
Barbara Good 1427.....26906
Director Secretariat to the US National Commission
for UNESCO (IO/UCS) Gabriel Guerra-Mondragon 500 SA-2...22762

OFFICE OF THE DEPUTY ASSISTANT SECRETARY FOR ECONOMIC
AND SOCIAL AFFAIRS
Deputy Assistant Secretary for Economic and Development Policy
Charles R Frank Jr 6323.....29604
Director International Institutions
Policy Staff (IO/IBC)
Richard Hennes 6327.....20274
Director Office of UN Budget and
Administration (IBC/BA) Winthrop Southworth 5336.....23049
Director Office of UN System Coordination (IBC/SC)
James Weiner 5336.....22752
Director International Economic Policy Staff
(IO/IEP) David Cohn 5323.....22506
Deputy Director Richard Poole 5321.....21655
Agency Director Development and Humanitarian
Programs (IO/DHP) Chester Norris 5323.....21544
Deputy Director Herbert G Wing 5321.....21654
Agency Director Science and Technology
(IO/SCT) John Trevithick 1429.....23511
Agency Director Agriculture (IO/AGR)
Paul Byrnes 5327.....22525

OFFICE OF THE EXECUTIVE DIRECTOR
Executive Director (IO/EX) Don C Eller 6327.....29326
Director Office of International Conferences
(IO/OIC) Julius Walker 1517.....20384
Deputy Director & Chief Program Division
Bryan Baas 1511.....21271
Chief Administrative Division
Thomas E Mossellem 14A28.....21306
Chief Budget and Statistical Division
George McCurry 1509.....21110
Director Office of Int'l Org Funds Management &
Congressional Presentations (IO/EX/IFM)
Barry Gidley 5331.....28672

Director Office of UN Personnel Policy and
Recruitment (IO/EX/IR) Kevin Carroll 4334.....21044
Director Office of Administrative Services
(IO/EX/ADM) Anne K Kane 5333.....21662
Director Office of Budget and Management (IO/EX/FAM)
Charles Watkins 5333.....21398
Chief UN Documents and Reference Staff (IO/EX/DAR)
Mary Rita Jones 3428.....27992

OES	BUREAU OF OCEANS AND INTERNATIONAL ENVIRONMENTAL AND SCIENTIFIC AFFAIRS	321

Assistant Secretary (Vacant) 7831.....21554
Deputy Assistant Secretary Robert C Brewster 7831.....22396
Special Assistant Thomas Reynders 7831.....28056
Congressional Relations and Public Affairs Officer
Pamela L Smith 7831.....22398
Staff Assistant Helen E Lewis 7831.....29028
Staff Assistant Gerraine M Holcombe 7831.....21511
Personal Assistant Madeleine L Cullinane 7831.....21554

COORDINATOR FOR POPULATION AFFAIRS (OES/CP)
Coordinator Marshall Green 7815.....23472

OFFICE OF EXECUTIVE DIRECTOR (OES/EX)
Executive Director Francis X Ready 7823A.....23622
Administrative Officer Donald E DeHaven 7823A.....23624
Budget Analyst James C Lewis 7823A.....23623

ADVANCED AND APPLIED TECHNOLOGY AFFAIRS (OES/APT)
Deputy Assistant Secretary (Vacant) 4333.....23004

OFFICE OF TECHNOLOGY POLICY AND SPACE
AFFAIRS (OES/APT/SA)
Director Jacob F Blackburn 4333.....22432

OFFICE OF SOVIET AND EASTERN EUROPEAN SCIENCE
AND TECHNOLOGY AFFAIRS (OES/APT/SEP)
Director Robert G Morris W 119 SA-1.....25329

OFFICE OF BILATERAL AND MULTILATERAL
SCIENCE AND TECHNOLOGY AFFAIRS (OES/APT/BMP)
Director Clyde L McClelland 4327A.....20374

ENVIRONMENTAL AND POPULATION AFFAIRS (OES/ENP)
Deputy Assistant Secretary Donald R King (Acting) 7822.....29278

OFFICE OF ENVIRONMENTAL AFFAIRS (OES/ENP/EN)
Director Donald R King 7822.....29278

OFFICE OF POPULATION AFFAIRS (OES/ENP/PO)
Director Luke T Lee 7817A.....22232

NUCLEAR ENERGY & ENERGY TECHNOLOGY AFFAIRS (OES/NET)
Deputy Assistant Secretary Louis V Nosenzo 7830.....24360

OFFICE OF NON-PROLIFERATION AND
EXPORT POLICY (OES/NET/NEP)
Director (Vacant) 7830.....23310

*Unless otherwise indicated area code is 202

OFFICE OF EXPORT AND IMPORT CONTROL (OES/NET/EIC)
Director Dixon B Hoyle 7824A.....24101

OFFICE OF ENERGY SAFEGUARDS AND TECHNOLOGY (OES/NET/EST)
Director John P Boright 7830.....23310

OCEANS AND FISHERIES AFFAIRS (OES/OFA)
Deputy Assistant Secretary John D Negroponte 3214.....22335/22337
Special Assistant Benoit Brookens 3214.....22798

OFFICE OF OCEAN AFFAIRS (OES/OFA/OCA)
Director Morris D Busby 5216.....26491

OFFICE OF FISHERIES AFFAIRS (OES/OFA/FA)
Director James A Stover 3214.....21727

OFFICE OF MARINE SCIENCE AND TECHNOLOGY
AFFAIRS (OES/OFA/MST)
Director William L Sullivan Jr 5212.....20853

CA	BUREAU OF CONSULAR AFFAIRS	322

Assistant Secretary Barbara M Watson 6811.....29576
Deputy Assistant Secretary Robert T Hennemeyer 6811.....22448
Deputy Assistant Secretary John W DeWitt 6811.....21558
Executive Director Ronald K Somerville 6811.....22261
Special Assistant to Assistant Secretary
Peter K Murphy 6811.....21488

PASSPORT OFFICE (CA/PPT)
Director Loren E Lawrence 600 SA-17.....(9)523-4412
Special Assistant to the Director Lynn N Peterson Jr
600 SA-17.....(9)523-4417
Deputy Director Robert E Lamb 600 SA-17.....(9)523-4415
Administrative Division Chief Emil W Kontak
632C SA-17.....(9)523-4364
Foreign & Special Operations Division
Chief Francis G Rando 300 SA-17.....(9)523-4285
Legal Division Chief William B Wharton
700 SA-17.....(9)523-4246
Telephone Inquiries Section.....(9)783-8200

VISA OFFICE (CA/VO)
Director Julio J Arias 800 SA-2.....21978
Deputy Director for Operations Willard B Devlin 800 SA-2....21980
Deputy Director for Management Thaddeus A Ripa 800 SA-2.....22930
Advisory Opinions Division Chief Carl G Shepherd
611 SA-2.....21918
Coordination Division Chief Samuel Karp 700 SA-2.....21896
Field Operations Division Chief
Joseph E Olenik 817 SA-2.....21915
Administration Division Chief D Lowell Jones 808 SA-2.....22915
Public Services Division Lloyd L DeWitt 813 SA-2.....21907
Telephone and Personal Inquiries Branch Chief
(Vacant) 509 SA-2.....21972
Regulations and Legislation Division Chief
Cornelius D Scully 819 SA-2.....21900

OFFICE OF SPECIAL CONSULAR SERVICES (CA/SCS)
Director Alan A Gise 1803.....23816

Deputy Director Francis X Lambert 1803.....23817
FOI/Privacy Helen L Law 1803.....22501
Liaison and Representation Division Chief
James L Ward 1803.....27871
Federal Benefits 1803.....29350/29291
Including: 3rd Country Representation, Seamen/Shipping, Search/Rescue, Liaison with Federal Agencies
Emergency and Protection Services Division Chief
Steven A Dobrenchuk 1813.....28421/21373
Welfare/Whereabouts Americans Abroad 1813.....29461/23015
Arrests of Americans Abroad 1813.....28089/27823/29400
Repatriation and Medevac 1813.....29707/23529/29706
Claims, Deaths, and Judicial Services, Chief
Lillian P Mullin 1813.....29271
Consular Conventions/Treaties 1813.....22245
Deaths of Americans Abroad 1813.....21423/22172
Estates 1813.....22617
Property Claims 1813.....28204/23651
Notarials 1813.....22400

A	BUREAU OF ADMINISTRATION	323

Assistant Secretary John M Thomas 6316.....21492
Special Assistant M Virginia Shafer 6318.....21728
Organizational Analysis and Systems Integration
Staff (A/OASIS) 3424.....23510

DEPUTY ASSISTANT SECRETARY FOR BUDGET AND FINANCE (A/BF)
Deputy Assistant Secretary Daniel L Williamson Jr 1328.....27490
Special Assistant Austin P McHale 1328.....21408
Foreign Currency Staff (A/BF/FC) Director
Russell Whitener 3418.....28256
GAO Liaison Staff (BF/OAG) Director
J Harlan Southerland 4253.....22320
Office of Budget (A/BF/OB)
Director Roger Feldman 1332.....22077
Deputy Director James Purcell 1332.....20652
Office of Financial Systems Development (A/BF/FMS) Director
Edward N Gulli 1801.....21286
Office of Finance (A/BF/OF) Director
Frank M Fulgham 6604D SA-15.....(9)235-9342

DEPUTY ASSISTANT SECRETARY FOR OPERATIONS (A/O)
Deputy Assistant Secretary Lawrence J Dupre 1417.....21638
Allowances Staff (A/ALS) Director
Walter F Weiss 501 SA-6.....(9)235-9466
Art in Embassies Staff (A/ART) Director
Mrs Llewellyn E Thompson B258.....21634
Overseas Schools (A/OS) Director
Ernest N Mannino 234 SA-6.....(9)235-9600
Foreign Affairs Document and Reference Center
(O/FADRC) Director William Price 1239.....20394
The Library (FADRC/LR) Chief Conrad P Eaton 3239.....20372
Publishing and Reproduction Division (FADRC/PBR) Chief
Paul M Washington 1853.....21632
Document Analysis and Processing Division (FADRC/DA)
Chief William A Parks 1239.....22636
Document and Reference Division (FADRC/DR) Chief
Frank M Machak 1239.....20395
Directives Staff (FADRC/DIR) Chief
George J Mattis 1239.....23602

Records Management Staff (FADRC/RM) Chief
William F Farrell 1239.....20491
Information Systems Office (O/ISO) Director
W W Francis 19A16.....22278
User Support Services Staff (ISO/USS) Chief
(Vacant) 19A16C.....27981
Systems Design and Programming Division (ISO/SDP)
Chief Julian G Adler 19A14A.....28444
Foreign Affairs Data Processing Center (ISO/FADPC) Chief
Robert Young 1920.....20413
Facilities Management Branch (ISO/FADPC) Chief
William R Misenheimer 1921.....23162
Office of Operations (O/OPR) Director
(Vacant) 1417.....23106
Administrative Support Division (OPR/ASD) Chief
E A Donovan 1880.....21586
Audio-Visual Services Division (OPR/VS) Chief
Harry E Keiper B258.....21082
Employee Services Center (OPR/ESC) Chief (Vacant) 1252..23432
Evacuation and Relocation Staff (OPR/WLG) Chief
James P McDonnell 1890.....20426
Language Services Division (OPR/LS)
Chief Nora M Lejins 2214.....21528
Supply and Transportation Division (OPR/ST) Chief
Thaddeus J Figura 532 SA-6.....(9)235-9512
General Services Division (OPR/GS) Chief
Scott F Imirie Jr 1493.....21666
Safety Director (OPR/GS) (Vacant) 1490.....20268
Support Planning Staff (OPR/SPS) Director
Richard W Smith 1889.....22038
International Center Project (A/ICP) Manager
(Vacant) 1882.....23331

DEPUTY ASSISTANT SECRETARY FOR COMMUNICATIONS (A/OC)
Deputy Assistant Secretary Willis E Naeher 44A26.....21000
Executive Officer (OC/EX) Stuart E Branch 44A28.....28001
Special Assistant (OC/SA) Alfred Giovetti 44A28.....28470
Special Assistant (OC/SA) Harry Z Kaklikian 44A20.....23425
Networks (OC/N) (Vacant) 44A20.....23868
Regional Communications Officer for ARA, Canada and USUN
Charles R Rambo 44A20.....20864
Operations Staff for:
Inter-American Affairs (OC/ARA) (Vacant) 44A20.....20864
African Affairs (OC/AF) Robert L Lochmiller 44A20.....28946
European Affairs (OC/EUR) Donald E Sedlacek 44A20.....28946
East Asian Affairs (OC/EA) Jean A Gilbertson 44A20.....28946
Near Eastern and Southern Asian Affairs (OC/NEA)
Robert C Ribera 44A20.....28946
Operations (A/OC-OP) Gerald J Gendron 44A20.....28946
WATTS (A/OC-W) Joseph H Hazewski 44A20.....29730
Communications Programs & Engineering Division (OC/PE)
Chief C Grant Shaw 1108 SA-7.....79532
Diplomatic Pouch and Courier Operations Division (OC/P)
Chief Edward B Fenstermacher 44A30.....22442
Communications Security Division (OC/S) Chief
Louis J Correri 6442.....21223
Communications Center (OC/T) Chief C Grant Shaw 5440.....23874
Defense Liaison for Communications (OC/DLO)
Col John W Mays 44A20.....22428

DEPUTY ASSISTANT SECRETARY FOR SECURITY (A/SY)
Deputy Assistant Secretary Victor H Dikeos 2513.....21536
Staff Assistant Thomas Mears 2513.....20404

Command Center (SY/CC) John Perdew 2435.....22412
Inspection and Policy Staff (SY/IP)
(Vacant) 4106 SA-15.....(9)235-9428
Education & Training Staff (SY/PTS)
James E Dandridge 4106 SA-15.....(9)235-9461
Special Assignments Staff (SY/SAS) Chief
Gordon E Harvey 22236.....21040
Assistant Director for Management (SY/MGT)
Joseph Terranova Jr 2517.....21032
Executive Officer (SY/MGT/EX) (Vacant) 2517.....21032
Document Information Systems (SY/MGT/DIS)
Raymond P Duffy 2428.....20747
Assistant Director for Operations (SY/OPS)
Verne F St Mars 2513.....29448
Domestic Operations (SY/OPS/DO) Chief
Joseph E Rosetti 3811.....20743
Foreign Operations (SY/OPS/FO) Chief
Philip J Harrick 38A00.....23122
Technical Services (SY/OPS/T) Chief
Maclyn Musser 38A00.....20914
Assistant Director for Personnel Security and
Investigations (SY/PSI) David McCabe 2513.....28832
Investigations Division (SY/PSI/I) Chief
Joe H Morton 2418.....23186
Evaluations Division (SY/PSI/E) Chief
Josephine R DiBlasi 2424.....23142
Freedom of Information and Privacy Act Staff
(SY/PSI/FIPS) George Varros 2422.....29041
Assistant Director for Protective Security (SY/PRS)
Terence J Shea 2513.....28740
Protective Operations Staff (SY/PRS/PO)
Thomas K Mayes 2530.....23897
Protective Liaison Staff (SY/PRS/PL)
William DeCourcy 2530.....23897
Secretary's Detail (SY/PRS/SD)
Peter J Roche 2519.....23914
Dignitary Protection Division (SY/PRS/DP)
Keith Gwyn 2530.....23899

OFFICE OF FOREIGN BUILDINGS (A/FBO)
Deputy Assistant Secretary for Foreign Buildings
William L Slayton 335 SA-6.....(9)235-9491
Deputy Director Paul R Serey 335 SA-6.....(9)235-9493
Assistant Director for Buildings, Design, and
Construction William F McCollough 327 SA-6.....(9)235-9511
Assistant Director for Operations
Charles V Swan 302 SA-6.....(9)235-9475

Area Officers:
George F Twohie (NEA) 319 SA-6.....(9)235-9499
Paul W Stange (WEUR) 320 SA-6.....(9)235-9500
Phillip J Walls (EEUR) 304 SA-6.....(9)235-9477
Clarence H Alspaugh (AF) 306 SA-6.....(9)235-9477
John Ivie (EA) 317 SA-6.....(9)235-9498
Louis H Pruitt (ARA) 316 SA-6.....(9)235-9495
Interior Design and Furnishings Branch Chief
Susan Reed 324 SA-6.....(9)235-9440
Executive Officer James E Young 315 SA-6.....(9)235-9496
Contracts Branch Chief John Holmes 321 SA-6.....(9)235-9445

M/DG	BUREAU OF PERSONNEL	324

Director General and Director of Personnel
Harry G Barnes 6218.....29898
Special Assistant Jerome L Hoganson 6218.....29404
Deputy Assistant Secretary Nancy V Rawls 6218.....29438
Deputy Assistant Secretary Robert S Gershenson 6218.....29418
Special Assistant Lois Roberson 6218.....29442
Office of Program Coordination (DGP/PC) Director
(Vacant) 6218.....29404
Employee Management Relations Staff (DGP/EM) Director
Anthony M Kern 2820.....22818
Newsletter & Information Staff (DGP/PA) Chief
Francis J Matthews 3237.....21648
Grievance Staff (PER/G) Director
Frederick Smith Jr 6217.....22751

Deputy Assistant Secretary Nancy V Rawls 6218.....29438

OFFICE OF FOREIGN SERVICE CAREER DEVELOPMENT AND ASSIGNMENTS (PER/FCA)

Director Karl D Ackerman 2328.....21692
Deputy Director Gifford D Malone 2328.....28312
Presidential Appointments Staff (PER/FCA/PAS) Chief
Mary Stanley 1830.....22643
Training and Liaison Staff (PER/FCA/TL) Chief
Theodore E Russell 26A07.....23308
Senior Officer Division (PER/FCA/SO) Chief
Irving G Cheslaw 2809.....21416
Junior Officer Division (PER/FCA/JO) Chief
Michael L Durkee 2429A.....27691
Career Development-Administrative (PER/FCA/A) Chief
(Vacant) 2809.....23438
Career Development-Consular (PER/FCA/CON) Chief
Merle E Arp 2332A.....23332
Career Development-Economic-Commercial (PER/FCA/E-C)
Chief Peter Higgins 2417A.....29764
Career Development-Political (PER/FCA/POL) Chief
Charles W Grover 2417A.....29776
Career Development-Secretarial (PER/FCA/SEC) Chief
Marjory J Fiebig 2336.....29526
Assignment Division - AF, A, INR (PER/FCA/AF) Chief
Jim Mark 2830.....21210
Assignment Division - ARA, SCA, M, PA, L, SCI
(PER/FCA/ARA) Chief Peter Lord 2336.....22054
Assignment Division - EA, EB (PER/FCA/AF) Chief
John Lloyd III 2332A.....23312
Assignment Division - EUR, IGA, CU, IO (PER/FCA/EUR)
Chief Philip K Johnson 26A11.....20251
Assignment Division - NEA, S, Details to Other
Agencies (PER/FCA/NEA)
Chief Thomas Carolan 2830.....22121

OFFICE OF CIVIL SERVICE CAREER DEVELOPMENT & ASSIGNMENTS
(PER/FCA/CCA)

Director Philip J Bourbon 2421.....20485
Personnel Management Division
Mary Ruth Edwards (Acting) 2421.....23352

Employee Relations Division
Robert E Russum 2421.....22508
Merit Promotion Division
Shirley W Davis 2421.....27151

Deputy Assistant Secretary Robert S Gershenson 6218.....29418

OFFICE OF EMPLOYEE SERVICES (PER/ES)
Director Thomas J Ranson 1822.....20191
Retirement Division (PER/ES/RET) Chief
Gertrude L Wieckoski 1251.....29315
Executive and Professional Placement Services
Division (PER/ES/EPPS)
Chief (Vacant) 910 SA-12.....23760
Local Personnel Division (PER/ES/LP)
Chief Alan Weinstein 3712 SA-15.....(9)235-1004
Benefits, Campaigns and Awards Staff (PER/ES/BA)
Chief Samuel L King 1822.....22283

OFFICE OF MANAGEMENT (PER/MGT)
Director Lawrence D Russell 2135.....28116
Special Assistant (Employee Relations)
Bernard E Gross 2137.....29432
Special Assistant (Regulations)
William E Bellamy 2137.....28116
Administrative Services Division (PER/MGT/AS) Chief
Leon Ramey 2131.....28908
Operating Systems Division (PER/MGT/OS) Chief
Ronald Main 1333.....22644
Records Management and Regulations Division
(PER/MGT/RMR) Chief Evelyn R Manning 1826.....23846
Human Resource Management Division (PER/MGT/HRM) Chief
Douglas K Watson 2137.....28934

OFFICE OF RECRUITMENT, EXAMINATION, AND EMPLOYMENT (PER/REE)
Director Dudley W Miller 7314 SA-15.....(9)235-9232
Board of Examiners for the Foreign Service
(PER/REE/BEX), Secretariat of
Staff Director Wever Gim 7314 SA-15.....(9)235-9392
Employment Division (PER/REE/EMP) Chief
Lynwood L Eaton 7314 SA-15.....(9)235-9386

OFFICE OF PERFORMANCE EVALUATION (PER/PE)
Director Richard B Moon 2803.....23412

OFFICE OF POSITION AND PAY MANAGEMENT (PER/PPM)
Director Jack E Melton 3712 SA-15.....(9)235-9595
Field Classification Division Chief
D Kathleen Menke 3712 SA-15.....(9)235-9628
Domestic Classification Division Chief
James L Pullig 3712 SA-15.....(9)235-9593

M/MO	MANAGEMENT OPERATIONS	325

Director Joan M Clark 7427.....21056
Deputy Director Robert T Burns 7427.....22298
Deputy Director James M Ealum 7427.....22235
Reports Coordinator James R Ruchti 7529.....20390
Director MODE Staff R Glynn Mays 7527.....21510
Special Assistant Phyllis A Bucsko 7427.....21368
Personal Assistant Betty C Mitchell 7427.....21056

M/FSI	FOREIGN SERVICE INSTITUTE	326

Director George S Springsteen 1200 SA-3.....(9)235-8750
Deputy Director Carleton S Coon Jr 1200 SA-3.....(9)235-8714
Staff Aide Brian V Evans 1205 SA-3.....(9)235-8759
Executive Director Kenneth A Hartung 1201 SA-3.....(9)235-8758
Budget and Management Officer
John A Rittue 916 SA-3.....(9)235-8812
Personnel Officer Lois B Donahue 907 SA-3.....(9)235-8808
Registrar and Extension Training Officer
Martha Holmes 101 SA-3.....(9)235-8765
Librarian Mary Schloeder 300 SA-3.....(9)235-8717
Executive Seminar in National and International Affairs
Coordinator Christopher Van Hollen 1209 SA-3.....(9)235-8766
Office of Academic Affairs
Carleton S Coon Jr 1200 SA-3.....(9)235-8714
Senior Seminar Members' Locator.....(9)235-8753/4
School of Language Studies Dean
James R Frith 901 SA-3.....(9)235-8816
School of Professional Studies Dean
John T Sprott 1102 SA-3.....(9)235-8779
Center for Area and Country Studies
Dean W Lawrence Dutton 402 SA-3.....(9)235-8839
International Narcotics Control Interagency
Training Program Raymond E Chambers 1106 SA-3.....(9)235-8707

M/EEO	EQUAL EMPLOYMENT OPPORTUNITY OFFICE	327

Deputy Assistant Secretary John A Burroughs Jr 4427.....29294
Women's Program Coordinator Georgiana M Prince 4427.....29040
Minority Affairs Coordinator (Vacant) 4427.....29294

M/MED	MEDICAL SERVICES	328

Deputy Assistant Secretary William M Watson 2906.....23484
Deputy Medical Director (MED/PS) Eben H Dustin 2906.....23485
Assistant Medical Director Health Care Programs
(MED/HC) Sam Zweifel 2906.....28122
Assistant Medical Director Mental Health Services
(MED/MH) Herbert C Haynes 2906.....22868
Clinical Psychologist Samuel Karson 2260.....22868
Coordinator Alcohol Awareness Program (MED/AAP)
F Hal Marley 2117.....21843
Assistant Medical Director Environmental Health &
Preventive Medicine (MED/EH) Charles E Brodine 2906...25337
Specialist Tropical Medicine (MED/TM)
Martin S Wolfe 2916.....23401
Director Foreign Medical Programs (MED/FP)
William Brown 2906.....28122
Director Domestic Programs (MED/DD)
Jerome M Korcak 2906.....21580

Director Medical Clearances (MED/MC)
John E Berry 2906.....23053
Director Health Units (MED/HU) F Benedict Lanahan 2313....20295
Director Exam Clinics (MED/EC) Alfred R Henderson 2906....22872
Executive Director (MED/EX) Gerald S Rose 2909.....23618
Administrative Officer Elmer R Higgs 2909.....23616
Budget and Fiscal Officer Bruce W German 2909.....20663
Personnel Officer Marie Melchiorre 2909.....26488
Management Technician Donald E Mason 2911.....23616

ORGANIZATIONAL DIRECTORY

ARA-LAC	BUREAU OF INTER-AMERICAN AFFAIRS (STATE) BUREAU FOR LATIN AMERICA AND THE CARIBBEAN (AID)	400

Extension

Assistant Secretary and US Coordinator Alliance for Progress
Terence A Todman 6263.....29210
Special Assistant & Human Rights Officer
George Lister 6263.....28369
Special Assistant Charles H Brayshaw 6263.....29226
Special Assistant for Press Relations
William Dieterich 3254.....23048
Staff Assistant Leonard Levine 6263.....29226
Staff Assistant Sharon Wilkinson 6263.....29226
Deputy Assistant Secretary John A Bushnell 6263.....28562
Deputy Assistant Secretary Francis J McNeil 6263.....24754
Deputy Assistant Secretary (Economics)
Richard G Arellano 6263.....28386
Deputy Assistant Secretary Sally A Shelton 6263.....23542
Deputy US Coordinator Alliance for Progress
Abelardo L Valdez 6256.....28246
Staff Director NSC Interdepartmental Groups
Luigi R Einaudi 6911.....29492
Executive Director William D Calderhead 3260.....23318
Deputy Director George Krieger Jr 3260.....28112
Office of Public Policy Planning, Public and Congressional
Luigi R Einaudi 6911.....29492

OFFICE OF ASSISTANT ADMINISTRATOR AND DEPUTY US COORDINATOR (AA/LA)
Assistant Administrator and Deputy US Coordinator
Abelardo L Valdez 6256.....28246
Deputy Assistant Administrator Edward W Coy 6256.....29108
Administrative Officer Bette Cook 6256.....29184
Congressional Relations Adviser John Wagley 2895.....28190
Counsel to the US Coordinator
Judd L Kessler 5917.....23272
Executive Management Staff (LAC/EMS)
Director Gerald A Pagano 3908.....29480

OFFICE OF POLICY PLANNING, PUBLIC AND CONGRESSIONAL AFFAIRS (ARA/PPC)
Director Luigi Einaudi 6911.....29492
Deputy Director N Shaw Smith 6911.....29193
OIC Policy Planning Robert Bruce 6913.....20296
OIC Congressional Relations/Public Affairs
Peter B Johnson 6915.....23722

PERMANENT MISSION OF THE UNITED STATES OF AMERICA TO THE ORGANIZATION OF AMERICAN STATES (USOAS)
US Permanent Representative Gale W McGee 6494.....29376
Staff Assistant Elizabeth Strannigan 6494.....29376
Deputy US Permanent Representative (Political and Program Affairs) Irving G Tragen 6494.....29422
Alternate US Representative (USOAS/EO)
Jerrold M Dion 6494.....29444
Budget and Program Adviser Edward Betzig 6918.....20784
Educational, Scientific and Cultural Affairs Adviser
(Vacant) 6917.....21335

*Unless otherwise indicated area code is 202

Inter-American Organizations Adviser (Alternate
US Representative) Simon N Wilson 6491.....29430
Inter-American Organizations Adviser
Donald E J Stewart 6491.....29430
Officer in Charge Development Affairs
Norman T Shaft 6917.....22317
Political Adviser (Vacant) 6495.....29483
Adviser (Vacant) 6918.....22095
Hostship Affairs Officer Elizabeth McAllister 6914.....22096
OAS Documents Officer Louise Geigan 6494.....28650

OFFICE OF ANDEAN AFFAIRS (ARA/AND)
Director Malcolm R Barnebey 5262.....21715
Alternate Director Alexander S C Fuller 5908.....29282

OFFICE OF EAST COAST AFFAIRS (ARA/ECA)
Director Robert W Zimmermann 4906.....20913
Alternate Director Fernando Rondon 4906.....22401

CARIBBEAN COUNTRIES (ARA/CAR)
Director Ashley C Hewitt Jr 3244.....22621
LAC/CAR Director William B Wheeler 3244.....23452

CENTRAL AMERICA (ARA/CEN)
Director Wade H B Matthews 4911.....24010
Alternate Director Eleanor Hicks 4911.....28148

CENTRAL AMERICAN AFFAIRS (LAC/CEN)
Director Remo R Garufi 4911.....20156

OFFICE OF CUBAN AFFAIRS (ARA/CCA)
Director Wayne S Smith 3250.....29272
Alternate Director A Dane Bowen Jr 3250.....21476

MEXICO (ARA/MEX)
Director David Simcox 4917.....29894
International Boundary and Water Commission
T R Martin 4916.....29895

PANAMA (ARA-LAC/PAN)
Director James C Haahr 4258.....24980
Deputy Director Richard R Wyrough 4258.....24980
(LAC/PAN) Assistant Director for Bilateral Affairs
Anthony A Funicello 4258.....24960

OFFICE OF REGIONAL ECONOMIC POLICY (ARA/ECP)
Director Stephen H Rogers 3232.....22079
Deputy Director Joseph E O'Mahony 3232.....20981
Energy and Commercial Activities Chief
Daniel Taher 3238.....20465
Trade and Analysis Chief
Weldon Burson 3234.....22345

REGIONAL POLITICAL PROGRAM (ARA/RPP)
Director James A Parker 5911.....29362

OFFICE OF SOUTH AMERICAN AFFAIRS (LAC/SA)
Director Richard F Weber 5258A.....20181

OFFICE OF MANAGEMENT (ARA/MGT)
Executive Director William D Calderhead 3260.....23318
Deputy Executive Director George Krieger Jr 3260.....28112

Post Management Officers ECA
William A Hyde (CAR, CEN, MEX) 3260.....21465
John F Simmons (AND, CAR, ECA, PAN) 3260.....21465
Financial Management Division Jose Cao-Gracia 3260.....28106
Administrative Officer Everard S Taylor 3260.....21694
Personnel Officer Francisco Gracia 3260.....23685

OFFICE OF DEVELOPMENT RESOURCES (LAC/DR)
Director Marshall D Brown 2248.....23549
Deputy Director Marshall D Brown 2248.....23549
Records and Reports Staff
Jane Mohan 2252.....23226
Assistant Director for Development Finance
John A Sanbrailo 2248.....23620
South America Finance Division Chief
Paul Fritz 2253A.....29488
Central America Finance Division Chief
Henry Bassford 2249.....29484
Caribbean/Panama Finance Division Chief
Robin Gomez 2252.....29162
Economic and Environmental Analysis Division Chief
Gerald Wein 2252.....22302
Engineering Division Chief Charles Stevens 2248.....23549
Assistant Director for Technical Services
William A Sigler 2248.....29146
Human Resources Development Division Chief
Howard Lusk 3253.....29394
Rural Development Division Chief
James Riordan (Acting) 2239.....28270
Health and Nutrition Division Chief
Barbara Sandoval 2248.....29486
Population Division Chief
Maura H Brackett 2252.....20246
Multisectoral Activities Division Chief
William M Feldman 3247.....21205

OFFICE OF DEVELOPMENT PROGRAM (LAC/DP)
Director Robert E Culbertson 3913.....28214
Deputy Director Austin Heyman 3913.....23362
Congressional Presentation and
Special Assignments Staff Peter Kolar 3909.....20068
Development Programs Division Chief
David A Erbe 3913.....23363
Multilateral Affairs Division Chief Phoebe Lansdale 3909....23462
Social Development Division Chief George Phillips 3253.....29395
Policy Planning and Evaluation Division Chief
Bernice Goldstein 3917.....21737

ORGANIZATIONAL DIRECTORY

AGENCY FOR INTERNATIONAL DEVELOPMENT (AID)†

320 21st Street N.W.,

Washington, D.C. 20523

A/AID	OFFICE OF THE ADMINISTRATOR	501

Extension

Administrator John J Gilligan 5942.....29620
Secretary Bette E Farmer 5942.....29620
Special Assistant to the Administrator
David A Raymond 5942.....28596
Special Assistant to the Administrator
Verne Newton 5945.....21800
Assistant to the Administrator Penny L Severns 5945.....23091
Assistant to the Administrator Eugene N Babb 3737.....29113
Deputy Administrator Robert H Nooter 5894.....28578
Secretary Gloria C Kirk 5894.....28578
Special Assistant William L Parks 5894.....28616

ES	OFFICE OF THE EXECUTIVE SECRETARY	502

Executive Secretary Verne Newton 5945..... 21800
Deputy Executive Secretary
Douglas J Clark 5758..... 22994
Communications Coordination Staff
Angella Greene 5655..... 28511

PPC	BUREAU FOR PROGRAM AND POLICY COORDINATION	503

Assistant Administrator Alexander Shakow 3942.....2 20482
Secretary Fukiko Seki 3942.....2 20482
Deputy Assistant Administrator
Charles Paolillo 3942.....2 21594
Environmental Affairs Coordinator
Albert Printz 3243.....1 21036
Security Assistance Coordinator
Mary Jane Heyl 3898.....2 21346

EXECUTIVE MANAGEMENT STAFF (PPC/EMS)
Director Merriam Jacobsen 3665.....2 28342

OFFICE OF POLICY DEVELOPMENT & PROGRAM REVIEW (PPC/PDPR)
Associate Assistant Administrator
Edward Hogan 3938.....2 28594
Deputy John Eriksson 3889.....2 28928
Human Resources Division Chief
Barbara Herz (Acting) 3892.....2 28928

*Unless otherwise indicated area code is 202

†For further AID information regarding personnel and services, see AID/W Directory of Services.

Rural Development Division Chief
Douglas Caton 3887.....2 23692
Economic Development Division Chief
Charles Montrie 3898.....2 28952
Civic Participation Division Chief
Jonathan Silverstone (Acting) 3673.....2 28249
Special Requirements Division Chief
Norman Cohen 3643.....2 28772

OFFICE OF EVALUATION (PPC/E)
Associate Assistant Administrator
Robert Berg 3938.....2 20211
Program Design and Evaluation Systems Division
Chief Herbert Turner 3534.....2 20226
Studies Division Chief Allan Hoben (Acting) 3673..2 23420

OFFICE OF PLANNING AND BUDGETING (PPC/PB)
Associate Assistant Administrator
Allison Herrick 3756.....2 22088
Deputy Richard Birnberg 3749.....2 29176
Coordinator/Team Leader for Asia and NE
Michael Stack (Acting) 3731.....2 29110
Coordinator/Team Leader for AFR, IO, and PPC
Liaison with LEG Howard Sharlach 3745.....2 23934
Coordinator/Team Leader for DS, PDC and FFP
Ain Kivimae 3754.....2 23918
Team Leader, Planning & Budget Systems and
Disaster Assistance Leonard Rogers 3752.....2 23918

OFFICE OF WOMEN IN DEVELOPMENT (PPC/WID)
Coordinator Women in Development
Arvonne Fraser 3243.....1 23992
Deputy Coordinator Elsa Chaney 3243A.....1 23993

OPERATIONS APPRAISAL STAFF (PPC/OAS)
Associate Assistant Administrator
Donald Finberg 409 SA-16.....8 (9)235-9671

OFFICE OF PROGRAM INFORMATION AND ANALYSIS SERVICES (PPC/PIAS)
Associate Assistant Administrator
George T Bliss 633 SA-14.....8 (9)235-9170
Economic & Social Data Division Chief
H Patrick Peterson Jr 635 SA-14.....8 (9)235-9161
Country Program Information Division Chief
(Vacant).....8
Statistics and Reports Division Chief
Albert H Huntington 669 SA-14.....8 (9)235-9836
Economic Data Elmer E Glaser 609 SA-14.....8 (9)235-9616
Program Reports Jack Cohen 665 SA-14.....8 (9)235-9836

AG	OFFICE OF THE AUDITOR GENERAL	504

Auditor General Herbert L Beckington 5644.....3 27844
Secretary Vivian Pemberton 5644.....3 27844
Deputy Auditor General Joseph R Raymond 5644.....3 22997
Secretary Georgene C Hawe 5644.....3 22997
Special Assistant Delacy Cox 5644.....3 29303
Administrative Officer (Acting)
Jack Faircloth 410 SA-16.....8 (9)235-9711

OFFICE OF POLICY, PLANS AND PROGRAMS (AG/PPP)
Director Leland F Marland 405 SA-16 (Acting).....8 (9)235-1223
GAO/IGA Liaison Officer
Aubrey F Mills 510 SA-16.....8 (9)235-9661

AREA AUDITOR GENERAL/WASHINGTON (AAG/W)
AAG Rolland J Deschambault 514 SA-16.....8 (9)235-2133
Deputy AAG Russell E Aulik 514 SA-16.....8 (9)235-2133

OFFICE OF INSPECTIONS AND INVESTIGATIONS (AG/IIS)
Director Paul M Shields 511 SA-16.....8 (9)235-9742
Deputy Director John E Winberg 511 SA-16.....8 (9)235-9742

OFFICE OF SECURITY (AG/SEC)
Director Milton S Mileski 415 SA-16.....8 (9)235-9730
Deputy Director Oscar P Yost 415 SA-16.....8 (9)235-9731
Security Clearance and Records Inquiries
414 SA-16.....8 (9)235-9725

LEG	OFFICE OF LEGISLATIVE AFFAIRS	505

Assistant Administrator Jean P Lewis 2895.....1 28264
Secretary Carolyn Proctor 2895.....1 28264
Deputy Assistant Administrator
Herbert A Jolovitz 2895.....1 29080
Associate Assistant Administrator
L Michael Hager 2895.....1 21284
Program Presentation and Legislative Projects Division (LEG/PPD)
Andrew Westwood 2895.....1 23652
Congressional Liaison Staff (LEG/CLS)
LA/LR John R Wagley 2895.....1 28190
AFR/GC Alex Dickie 2895.....1 28192
ASIA/TA Henry Poole 2895.....1 28190
NE/SER/FFP David Merrill 2895.....1 28192
PHA Theodore Weihe 2895.....1 23652
Congressional Inquiries Carole Woodward 2895..1 28191
Congressional Documents/Mail
Elouise Hood 2895.....1 28335

OPA	OFFICE OF PUBLIC AFFAIRS	506

Director James W McCulla 4898.....2 29170
Secretary Frances G Dennis 4898.....2 29170
Deputy Director (Management & Operations)
Christine Camp 4898.....2 28632

Librarian James Bednar 4889.....2 28534
Deputy Director (Policy & Programs)
Griff Ellison 4897.....2 28632
Senior Writer Peggy Streit 4898A.....2 28632
Public Inquiries Staff (OPA/PI)
Arnold H Dadian 2849.....2 21850

MEDIA & PUBLIC SERVICES DIVISION (OPA/MPS)

Chief James Dunn 4883.....2 20674
Photo/Film/Audiovisual Carl Purcell 4886.....2 28351

Radio/TV Michael Marlow 4889B.....2 28639
Speakers Program Wade Fleetwood 4894.....2 28194

PRESS & PUBLICATIONS DIVISION (OPA/PP)

Chief Edward Caplan 4889B.....2 28646
Senior Press Officer Gale D Wallace 4893.....2 28332
Press Officer Emmett George 4893.....2 28332
Press Officer John Metelsky 4893.....2 28332
Press Officer Betty Snead 4893.....2 28332
Editor Front Lines Alexanderina Shuler 4890B....2 23755
Editor War on Hunger Laura L Kreuzer 4890.....2 27978
Photographer Clyde McNair 4890.....2 27979

GC	OFFICE OF THE GENERAL COUNSEL	507

C & RSC

General Counsel Markham Ball 6895.....3 28548
Secretary Joan Novotny 6895.....3 28548
Deputy General Counsel
Kelly C Kammerer 6895.....3 28556
Deputy General Counsel Leslie A Grant 6896....3 23794
Assistant General Counsel for Africa
Edward A Dragon 6889.....3 29218
Assistant General Counsel for Latin America
Judd L Kessler 5917.....5 23272
Assistant General Counsel for Asia
Herbert E Morris 6312.....4 28092
Assistant General Counsel for Near East
John E Mullen 2634.....1 28826
Assistant General Counsel for Legislative,
Policy and Intergovernmental Affairs
Charles E Costello 6879.....3 28404
Assistant General Counsel for Employee and
Public Affairs Kenneth E Fries 6892B.....3 28218
Assistant General Counsel for Technical,
Food, and Humanitarian Assistance
Abraham R Richstein 6949.....3 21170
Assistant General Counsel for Contracting,
Procurement, and Enforcement
Robert B Meighan 6887.....3 28428
Assistant General Counsel for Enforcement
Robert Perkins 2634.....3 28862
Assistant General Counsel for Housing
Michael G Kitay 626B SA-12.....6 23544
Research Assistant Susan J Hall 6945.....3 28375
GC Files (Vacant) 6888.....3 28530

OPT	OFFICE OF PERSONNEL AND TRAINING	508

Director Kenneth F Dawsey 300 SA-2.....10 29608
Deputy Director Madeline S Barbitta 300 SA-2.10 29538
Associate Director Frederick W Hahne
311 SA-2.....10 29866
Labor Relations Division (OPT/LR)
Assistant Director Earl Klitenic 319 SA-2..10 27454

Foreign Service Personnel Division (OPT/FSP)
Chief Charles R Rawlins 200 SA-2.....10 23877
Civil Service Personnel Division (OPT/CSP)
Chief Dana A Lund 412 SA-2.....10 20010
Policy Development & Evaluation Division (OPT/PDE)
Frederick W Hahne 311 SA-2.....10 29866
Personnel Services Division (OPT/PS) Chief
Samuel J Simpson 319E SA-2.....10 22957
Professional Studies and Career Development (OPT/PSCD)
Division Chief Daniel F Creedon 413 SA-14...8 (9)235-9224
Administrative Officer Harrison J Hahn
318 SA-2.....10 29111
Congressional Correspondence Vivian Bryant
126 SA-2.....10 28736

EOP	OFFICE OF EQUAL OPPORTUNITY PROGRAMS	509

Director Raymond J Torrey (Acting) 2664.....1 27996
Deputy Director Raymond J Torrey 2664.....1 27996
Minority Business Staff
Chief Rose M Robinson 4677.....2 29868

FM	OFFICE OF FINANCIAL MANAGEMENT	510

Controller M Douglas Stafford 525 SA-12.....6 20128
Deputy Controller T Darrell Verner 525 SA-12....6 20158
Deputy Controller Paul A Cooper 525 A-12.....6 20012
Deputy Controller William H Mauk 517 SA-12.....6 20050
Executive Officer Claud A Alsop 525 SA-12.....6 20145
Accounting Systems Division (FM/ASD)
Chief Bruce K Birnberg 524B SA-12.....6 20162
Banking and Finance Division (FM/BFD)
Chief Joseph O'Neill 534 SA-12.....6 20176
Central Accounting Division (FM/CAD)
Chief John W Finn 624 SA-12.....6 20066
Employee Services Division (FM/ESD)
Assistant Controller Joseph J LaCamera 506
SA-12.....6 20076
Funds Control Division (FM/FCD) Chief
John W Finn (Acting) 516 SA-12.....6 20046
Loan Division (FM/LD) Chief Arthur Smith
619 SA-12.....6 20116
Program Accounting Division (FM/PAD)
Assistant Controller W Wayne McKeel
607 SA-12.....6 20015
Support Planning Division (FM/SPD)
Chief Robert L Bourquein (Acting) 529
SA-12.....6 20110
Support Services Division (FM/SSD)
Assistant Controller Daniel P Rudowski
614 SA-12.....6 20148

IIA	BUREAU OF INTRAGOVERNMENTAL AND INTERNATIONAL AFFAIRS	511

Assistant Administrator
David Bronheim 5883..... 28298
Secretary Peggy Tracey 5883..... 28298
Deputy Assistant Administrator
Malcolm Butler 5883..... 23478
Deputy Assistant Administrator
Kenneth M Kauffman 3847..... 20833
Deputy Assistant Administrator
Constantine Michalopoulos 3947..... 21646
Administrative Officer
Gene Semanchick 2744..... 21754

OFFICE OF INTRAGOVERNMENTAL AFFAIRS (IIA/IG)
Deputy Assistant Administrator
Malcolm Butler 5883..... 23478

OFFICE OF INTERNATIONAL AFFAIRS (IIA/IA)
Deputy Assistant Administrator
Kenneth M Kauffman 3847..... 20833
U.N. Relations Division Chief
Pierre Sales 3851..... 28992
DAC and Development Finance Coordination
Division Chief Norman W Mosher 3841..... 28676

OFFICE OF ECONOMIC AFFAIRS (IIA/EA)
Deputy Assistant Administrator
Constantine Michalopoulos 3947..... 21646
International Economic Analysis Division
Chief Keith Jay 3953..... 29747
Financial Analysis Division Chief
A David Redding 3889..... 28166
Planning and Protections Division Chief
Antonio Gayoso 3957..... 29746

SER	BUREAU FOR PROGRAM AND MANAGEMENT SERVICES	512

Assistant Administrator Donald G MacDonald 5893...3 29888
Secretary Thelma L Belloli 5893.....3 29888
Deputy Assistant Administrator
John F Owens 5893.....3 29890
Deputy Assistant Administrator
Robert C Chase 5897.....3 20966
Special Assistant Norma J Ayers 5899.....3 28258

OFFICE OF MANAGEMENT PLANNING (SER/MP)
Director Phyllis A Drohat 1066.....1 20216
Management Analysis Division One (SER/MP/One)
Chief Richard F Calhoun 1064A.....1 29726
Management Improvement and Committee
Management Officer Gwendolyn H Joe 1062A.....1 29714
Organization Coordination Officer
Catherine A Smith (Acting) 1060A.....1 29714
Management Analysis Division Two (SER/MP/Two)
Chief Joseph R Ellis 1064.....1 29762

Systems Coordination Officer and Bureau Congressional/
Budget Coordinator David E Carter 1050A.....1 22978
Directives Coordination Officer
William J Fradenburg 1058A.....1 29762
Administrative Officer Dorothy M Kelley
1066.....1 20217

OFFICE OF MANAGEMENT OPERATIONS (SER/MO)
Director Sam C Thornburg 3328.....4 28972
Deputy Director Richard W Newman 3328.....4 28972
General Services Division Chief
Clyde C Laursen 274 SA-11..... (9)235-9820
Publications and Audio/Visual Arts Division
Chief Roger M Mieras B-926..... 28368
Travel and Transportation Division Chief
Gilbert D Dietz 12A43.....1 28282
Communications and Records Management Division
Chief Stanley Holladay 3417A.....4 28518

Assistant Director for Overseas Management
James L Thompson 3316.....4 29076
FAAS, MOB, ORE, REP ALLOW Willie G Brock
3316.....4 29076
Regional Director Asia/NE Samuel Ostertag
3316.....4 27668
Regional Director LA/AFR William R White Jr
3316.....4 27668

OFFICE OF DATA MANAGEMENT (SER/DM)
Director James T McMahon 725 SA-12.....6 27962
Deputy Director Paul P Spishak 725 SA-12.....6 27962
Assistant to Director James O McCabe
725 SA-12.....6 23962
Special Assistant Robert E Lee 725 SA-12.....6 20126
Administrative Officer Lucille I Murphy
725 SA-12.....6 23962
Information Management Division (DM/IM) Chief
Linwood A Rhodes 714 SA-12.....6 20084
Data Systems Division "A" (DM/DS-A) Chief
William J Follen 725 SA-12..... 20082
Data Systems Division "B" (DM/DS-B) Chief
William C Ruotola 706 SA-12..... 29744
Data Systems Division "C" (DM/DS-C) Chief
Willard W Lee 717 SA-12.....6 20032
Computer Center Division (DM/CC)
Chief Herbert B Thompson 737 SA-12.....6 29650

OFFICE OF CONTRACT MANAGEMENT (SER/CM)
Director Hugh L Dwelley 600 SA-14.....8 (9)235-9159
Deputy Director Russell Dilts 600 SA-14.....8 (9)235-9121
Administrative Assistant Nancy Carroll
600 SA-14.....8 (9)235-9122
Excess Property Division (CM/EPD)
Chief John W Logan New Cumberland, Pa.....8 (8)590-2288
Washington Liaison Branch Chief
William E Gamble 600 SA-14.....8 (9)235-9157
Small Business Office (CM/SB)
Chief Stanley D Heishman 601 SA-14.....8 (9)235-9155
Services Operations Division (CM/SOD)
Chief Francis J Moncada 671B SA-14.....8 (9)235-9120
Regional Operations Division (CM/ROD)
Chief Robert L Carroll 731B SA-14.....8 (9)235-9152
Central Operations Division (CM/COD)
Chief Robert J O'Brien 773B SA-14.....8 (9)235-9132

Support Division (CM/SD) Chief Joseph Watkins
701 SA-14.....8 (9)235-9125

OFFICE OF COMMODITY MANAGEMENT (SER/COM)
Director William C Schmeisser Jr 809 SA-18.....8 (9)235-8846
Deputy Director Robert D Elliott 809 SA-18.....8 (9)235-8848
Administrative Officer Roberta Gray 809C SA-18..8 (9)235-8966
Policy and Procedures Staff (COM/PP)
Chief Paul J Hazur 806F SA-18.....8 (9)235-2173
Asia Division (COM/A) Chief Robert W Wiley
803 SA-18.....8 (9)235-9005
Africa, Latin America and Interregional Divison
(COM/ALI) Chief Peter J Hagan
709 SA-18.....8 (9)235-8975
Near East Division (COM/NE) Chief
R T Looper 811 SA-18.....8 (9)235-8905
Commodity and Procurement Support Divion
(COM/CPS)
Chief Daniel G Pfoutz 711C SA-18.....8 (9)235-8887
Transportation Support Division (COM/TR) Chief
Robert C Duane 806A SA-18.....8 (9)235-8984
Surveillance and Evaluation Division (COM/SE)
Chief Daniel Cohen 820C SA-18.....8 (9)235-8979

OFFICE OF INTERNATIONAL NARCOTICS CONTROL
(SER/INC)
Director Mary E Wampler 2842.....1 28626

COORDINATOR FOR THE ITALIAN EARTHQUAKE RECONSTRUCTION PROGRAM

Coordinator Arturo G Constantino 661 SA-14.....8 (9)235-1822

DS	BUREAU FOR DEVELOPMENT SUPPORT	513

Assistant Administrator
Sander M Levin 4942.....1 28614
513 SA-18.....8 (9)235-9010
Secretary Margaret Smith 4942.....1 28614
Special Assistant Patricia Baldi 4942.....1 22192
522D SA-18.....8 (9)235-2100
Communications Officers
Charlotte Kjellmark 509G SA-18.....8 (9)235-9003
Charlotte Ureksoy 4942.....1 23541

EXECUTIVE DIRECTOR (DS/EXD)
Executive Director
Caroline D McGraw 509 SA-18.....8 (9)235-8956

OFFICE OF PROGRAM (DS/PO)
Director Robert C Simpson
215 C SA-18.....8 (9)235-8898
Deputy Director John N Gunning
211B SA-18.....8 (9)235-9048
Program Division Chief
Kenneth A Milow 215D SA-18.....8 (9)235-9037
Research and Development Design and Methodology
Division Chief
Miloslav Rechcigl 813 SA-18.....8 (9)235-1720
Planning Division Chief Lawrence C Heilman
217 SA-18.....8 (9)235-9037

OFFICE OF MANAGEMENT (DS/MGT)
Director C D McMakin 513C SA-18.....8 (9)235-2240
Executive Officer Richard Thacher
515B SA-18.....8 (9)235-9018
Deputy Executive Officer Edith Batten
515C SA-18.....8 (9)235-9018

OFFICE OF DEVELOPMENT INFORMATION AND
UTILIZATION (DS/DIU)
Director Harold Fleming 513 SA-18.....8 (9)235-2240
Deputy Directory Maury D Brown 570 SA-14.....8 (9)235-9207
Document and Information Division
Chief John L Hafenrichter 105 SA-18.....8 (9)235-8936
Deputy David G Donovan 570 SA-14.....8 (9)235-9207
Utilization Division
Director Delbert T Myren 208D SA-18.....8 (9)235-2218

DEPUTY ASSISTANT ADMINISTRATOR FOR FOOD AND
NUTRITION (DS/DAA/FN)
Deputy Assistant Administrator (Vacant)

OFFICE OF AGRICULTURE (DS/AGR)
Director Leon F Hesser Rm 409 E
SA-18.....8 (9)235-8952
Deputy Director (Vacant)
Associate Director for Field Services
James K McDermott 409D SA-18.....8 (9)235-8974
Food Crops Production Division Chief (Vacant)
Livestock Production Division Chief
Ned S Raun 406B SA-18.....8 (9)235-1275
Tropical Soil and Water Management Division Chief
Dean F Peterson 420 SA-18.....8 (9)235-8877
Fisheries Division Chief Douglas M Jones
406 SA-18.....8 (9)235-8993
Economics and Sector Planning Division Chief
William C Merrill 403D SA-18.....8 (9)235-8946

OFFICE OF TITLE XII COORDINATION/UNIVERSITY
RELATIONS STAFF (DS/XII-UR)
Director Erven J Long 509E SA-18.....8 (9)235-2243
Assistant Director Fletcher Riggs
509D SA-18.....8 (9)235-9001
Assistant Director Nicolaas Luykx
503F SA-18.....8 (9)235-9054
University Relations Curtis Barker
509C SA-18.....8 (9)235-9054

OFFICE OF NUTRITION (DS/N)
Director Martin J Forman 602H SA-18.....8 (9)235-9779
Deputy Director Irwin Hornstein 702E SA-18.....8 (9)235-8927

OFFICE OF RURAL DEVELOPMENT AND DEVELOPMENT
ADMINISTRATION (DS/RAD)
Director Harlan H Hobgood 506 SA-18.....8 (9)235-8918
Deputy Director (Vacant)

DEPUTY ASSISTANT ADMINISTRATOR FOR DEVELOPMENT
TECHNOLOGY (DS/DAA/DT)
Deputy Assistant Administrator (Vacant)

OFFICE OF URBAN DEVELOPMENT (DS/UD)
Director William R Miner 508 SA-18.....8 (9)235-8902

OFFICE OF SCIENCE AND TECHNOLOGY (DS/ST)
Director Henry A Arnold 209F SA-18.....8 (9)235-9044
Associate Director/Tech William L Eilers
209E SA-18.....8 (9)235-9044

OFFICE OF HOUSING (DS/H)
Director Peter M Kimm 625 SA-12.....6 29637
Staff Assistant Elizabeth P Grayson
625 SA-12.....6 29637
Assistant Director Operations Division
David McVoy 628 SA-12.....6 22983
Assistant Director Program Support Division
W Neal Goodson 633 SA-12.....6 20086
Program Evaluation Pamela Hussey
625 SA-12.....6 29637
Assistant General Counsel Michael G Kitay
625 SA-12.....6 23544

OFFICE OF ENGINEERING (DS/ENGR)

Director Frank DiMatteo (Acting)
282 SA-11..... (9)235-9827

OFFICE OF ENERGY (DS/EY)
Director Alan Jacobs 702 SA-18.....8 (9)235-8949

DEPUTY ASSISTANT ADMINISTRATOR FOR HUMAN
RESOURCES DEVELOPMENT (DS/DAA/HRD)
Deputy Assistant Administrator (Vacant)

OFFICE OF EDUCATION (DS/ED)
Director Robert W Schmeding
311E SA-18.....8 (9)235-9012
Deputy Director David M Sprague
311D SA-18.....8 (9)235-9012

OFFICE OF HEALTH (DS/HEA)
Director Lee M Howard MD 309D SA-18.....8 (9)235-8929
Deputy Director Clifford A Pease MD
309 SA-18.....8 (9)235-8929

OFFICE OF INTERNATIONAL TRAINING (DS/IT)
Director James A Goodman 405 SA-8.....7 (9)235-1853
Deputy Director F William Small
415 SA-8.....7 (9)235-1855
Special Projects Officer Robert W Landry
401 SA-8.....7 (9)235-1857
Program Division (DS/IT/P) Assistant Director
for Program Cameron F Bremseth 307 SA-8.....7 (9)235-1984
Deputy Assistant Director Judson H Bell
307 SA-8.....7 (9)235-1984
Training Support Division (DS/IT/TS)
Assistant Director for Training Support
Benjamin F Page (Acting) 260 SA-8.....7 (9)235-1966
Planning Staff Director John F Lippman
447 SA-8.....7 (9)235-1879

OFFICE OF POPULATION (DS/POP)
Director Reimert T Ravenholt 209 SA-16.....8 (9)235-8117
Deputy Director John J Speidel MD
207 SA-16.....8 (9)235-8117

Operations Coordination Staff Chief E Randall
Backlund 209 SA-16.....8 (9)235-8117

Demography Division Chief James W Brackett
201 SA-16.....8 (9)235-9692
Population Policies Development Division Chief
Carl J Hemmer 204 SA-16.....8 (9)235-9867
Research Division Chief Duff G Gillespie
309 SA-16.....8 (9)235-8615
Family Planning Services Division
Harald A Petersen 301 SA-16.....8 (9)235-9649

Information and Education Division
Gerald F Winfield 210 SA-16.....8 (9)235-9656
Training Division John B Edlefsen
210 SA-16.....8 (9)235-9656

PDC	BUREAU FOR PRIVATE AND DEVELOPMENT COOPERATION	514

Assistant Administrator Anthony M Schwarzwalder
3932.....2 28558
Secretary Charlotte Norwood 3932.....2 28558
Deputy Assistant Administrator
Anthony M Schwarzwalder 3932.....2 23842
Secretary Thelma Barnes 3932.....2 23842
PDC Secretariat Justine Baylor 3930.....2 23893
Special Assistant Mary O D Cunningham 3925....2 29354

OFFICE OF PROGRAM AND MANAGEMENT
SUPPORT (PDC/PMS)
Director Jimmy O Philpott 3921.....2 23348
Deputy Director Louis C Stamberg 3480.....2 23348
Administrative Officer
Alberta P Talbert 3929.....2 29434

OFFICE OF PRIVATE AND VOLUNTARY
COOPERATION (PDC/PVC)
Director John A Ulinski Jr 3499.....1 29206
Executive Director Advisory Committee on Volun-
tary Foreign Aid Robert McClusky 3489.....1 20990
Chief OPNS/LAC/AFR Maurice Kohan 3495.....1 23034
Chief OPNS/ASIA/Special Projects
Steve Bergen 3498B.....1 28124

OFFICE OF FOOD FOR PEACE (PDC/FFP)
Coordinator Kathleen S Bittermann 535
SA-14.....8 (9)235-9210
Deputy Coordinator Daniel E Shaughnessy
535 SA-14.....8 (9)235-9205

TITLE I DIVISION (PDC/FFP/I)
Chief William Jennette 529 SA-14.....8 (9)235-9238

TITLE II DIVISION (PDC/FFP/II)
Chief Peggy A Sheehan 523 SA-14.....8 (9)235-9196
Charles Mettam (FFP/NA/ME) 525 SA-14.....8 (9)235-9196
Gordon Prouty (FFP/LA) 519 SA-14.....8 (9)235-9195
Stephen French (FFP/AFR) 517 SA-14.....8 (9)235-9193
Buddy Dodson (FFP/NE/EA) 521 SA-14.....8 (9)235-9195

PROGRAM OPERATIONS DIVISION (PDC/FFP/PO)
Chief (Vacant) SA-14.....8 (9)235-9220

OFFICE OF LABOR AFFAIRS (PDC/OLAB)
Director Dale E Good 103 SA-8.....7 (9)235-1895
Deputy Director (Vacant) 103 SA-8.....7 (9)235-1895

OFFICE OF UNITED STATES FOREIGN DISASTER ASSISTANCE (PDC/OFDA)
Director Anne C Martindell 19A08A.....9 28924
Deputy Director Christian R Holmes IV 19A08A..9 28924

OPERATIONS DIVISION (OFDA/OPNS)
Assistant Director Stanley W Guth 1262A.....9 25916

PREPAREDNESS AND PLANNING DIVISION (OFDA/PREP)
Assistant Director William R Dalton 19A06A.....9 28746

OFFICE OF AMERICAN SCHOOLS AND HOSPITALS ABROAD (PDC/ASHA)
Director Robert Chase (Acting) 509 SA-14.....8 (9)235-9190
Deputy Director David A Santos 509 SA-14.....8 (9)235-9190
Operations and Management
Eugene D Tucci 509 SA-14.....8 (9)235-9190

OFFICE OF REIMBURSABLE DEVELOPMENT PROGRAMS (PDC/RDP)
Coordinator William G Lyles, Jr 2845..... 28938
Special Assistant to the Coordinator
Carla M Reames 2845..... 28938
Deputy Coordinator
Thomas Moser 2845..... 28937
Assistant Coordinator Promotion and Marketing
Nicholas E Hollis 2845..... 28938
Regional Program Officers
Asia, Special Projects Robert Brougham 2246... 27937
Latin America Michael L Dilegge 2246..... 27937
Near East/Europe Franklin R Stewart 2246..... 27937
Africa Thomas Rose 2246..... 27937

AA/AFR	BUREAU FOR AFRICA	515

C & RSC Extension

Assistant Administrator Goler T Butcher 6936.....2 29232
Secretary Rosabelle Wilson 6936.....2 29232
Deputy Assistant Administrator W Haven North
6936.....2 29244
Special Assistant Gayleatha Cobb 6936.....2 29234
Assistant General Counsel for AFR
Edward A Dragon 6895.....2 29218
Congressional Liaison Officer for AFR
Alex Dickie 2895.....2 28192

EXECUTIVE MANAGEMENT STAFF (AFR/EMS)
Director Raymond E Odom 3664.....2 27923
Deputy Director Barbara B Williams 3664.....2 27924
Project Management Officer Robert Hannon
3670.....2 21893

*Unless otherwise indicated area code is 202

†For further AID information regarding personnel and services, see AID/W Directory of Services.

OFFICE OF DEVELOPMENT PLANNING (AFR/DP)

Director Charles Ward 6663	2	29196
Deputy Director Edward I Donoghue 6663	2	29151
Evaluation Officer (Vacant)	2	
Policy Planning Evaluation and Economic Analysis Division Chief Frank J Moore 5918	2	23372
Program Analysis and Budget Division Chief James L Govan 6671	2	29202

OFFICE OF SAHEL AND FRANCOPHONE WEST AFRICA AFFAIRS (AFR/SFWA)

Director David Shear 4533	2	28269
Deputy Director Gordon Evans 4533	2	26639
OMVS Coordinator Harold Gray (Acting) 4529	2	27016
Assistant Director for Programs Hunter Farnham 4533	2	28602
OIC Senegal Basin States Harold Gray 4527A	2	23550
OIC LCBC Archibald MacArthur 4531	2	28337
SDP Project Manager Anilee Rollins 2637	2	23910
Portuguese Speaking Africa Desk Owen Lustig 4529	2	29821

OFFICE OF EASTERN AFRICA AFFAIRS (AFR/EA)

Director Hariadene Johnson 6754	2	29873
OIC East Africa Thomas O'Keefe 6750	2	23228
Kenya Robert Traister 6746	2	23228
Tanzania Richard Eney 6746	2	23228
Ethiopia Theodora Wood 6744	2	29175
Somalia/Djibouti Richard Hynes 6744	2	29188
Sudan John Wooten 6752	2	29874

OFFICE OF SOUTHERN AFRICA AFFAIRS (AFR/SA)

Director Thomas H E Quimby 6758	2	29872
Deputy Director Vivian L C Anderson 6851	2	24229
Botswana, Zambia, Mozambique, Regional Programs Leonard Pompa 6849	2	21078
Swaziland, Lesotho, Malawi Robert Wrin 6849	2	20560
Program Analyst Cleta D Capoferri 6847	2	27052
Economist Stella Britton 6847	2	24728

OFFICE OF CENTRAL AND ANGLOPHONE WEST AFRICA AFFAIRS (AFR/CAWA)

Director Dalton A Griffith 3320A	2	29000
Deputy Director Frank Scordato 3320A	2	29000
Anglophone West Africa Desk Ronald Nicholson 3318		21761
Liberia Sidney Anderson 3320A		20593
Sierra Leone Earline Wilkinson 3320		29101
Ghana/Nigeria Norman Olsen 3318		21761
Central Africa Desk Richard Crist 3318		21761
Zaire/Rwanda/Burundi Mike Wiseman 3320A		29101
Cameroon/CAE/Gabon James Wedberg 3320A		20593

OFFICE OF REGIONAL AFFAIRS (AFR/RA)

Director E Dennis Conroy 3327A	2	29102
Assistant Director for Programs James D Kraus 3327A	2	22928
Projects Division E G Rouff 3325	2	28964
Technical Support Charles A Sanders 3325	2	22476

OFFICE OF DEVELOPMENT RESOURCES (AFR/DR)

Director John W Koehring 2497	2	28178

Deputy Director for Projects
Jim Kelly 2497..... 29780
Deputy Director for Technical Operations
Stephen Klein (Acting) 2646..... 26330
Assistant Director Leonard Durso 2493.....2 28254
Program Support Staff Chief
Normanno Caticchio 2485.....2 23946
Eastern Africa Projects Division
Chief Sheldon Cole 2450..... 28286
Sahel and Francophone West African Projects
Division Chief Jonathan McCabe 2646..... 26330
Central and Anglophone West African Projects
Division Chief Graham Thompson 2733A..... 29068
Southern Africa Projects
Division Chief Paul Guedet 2444..... 23698
Agriculture and Rural Development Division
Chief Harold Jones (Acting) 2480..... 28168
Special Development Problems Division Chief
John Blumgart 2496..... 28570
Health/Nutrition Division Chief
Edward B Cross 2490..... 28175
Human Resources Division Chief
Edward Hirabayashi 2489.....2 28171

ASIA	BUREAU FOR ASIA	516

Assistant Administrator John H Sullivan 6212.....4 29223
Secretary Carol Kling 6212.....4 29223
Special Assistant Michael Snoddy 6212.....4 24177
Deputy Assistant Administrator
Michael H B Adler 6212.....4 28572
Secretary Carol Snowden 6212.....4 28572
Assistant General Counsel for Asia
Herbert E Morris 6312.....4 28092

EXECUTIVE MANAGEMENT STAFF (ASIA/EMS)
Director Fred C Fischer 3311.....4 29074
Deputy Director Richard D Biava 3311.....4 29074

OFFICE OF DEVELOPMENT PLANNING (ASIA/DP)
Director Donald D Cohen 3208.....4 29044
Plans Division Chief John W McCarthy 3208A....4 22863
Program Division Chief Robert Halligan 3208...4 29046
Senior Program Economist
Glenn Lehmann 3208A.....4 22862

OFFICE OF BANGLADESH, INDIA &
SRI LANKA AFFAIRS (ASIA/BIS)
Director Priscilla M Boughton 3317.....4 25829
India/Michael deH Dwyre
3317.....4 20212
Bangladesh Joan B Coe 3317.....4 22064
Sri Lanka Richard B Nelson 3317.....4 20212

OFFICE OF PAKISTAN AND NEPAL AFFAIRS
(ASIA/PN)
Director Bryant George 3313.....4 28226
Pakistan Robert Thompson 3313.....4 28226
Nepal Howard Thomas 3313.....4 28226

OFFICE OF PHILIPPINES AND THAILAND AFFAIRS (ASIA/PT)
Director David Steinberg 4216.....4 29084
Philippines Vance L Elliott 4218.....4 28526
Thailand Robert Taylor 4216.....4 29086

OFFICE OF PROJECT DEVELOPMENT (ASIA/PD)
Director Alexander R Love 611C SA-18.....8 (9)235-8881
Deputy Director (Vacant)
East Asia Division Chief
M Milburn Pehl 611E SA-18.....8 (9)235-8977
South Asia Division Chief
Bruce Odell 613 SA-18.....8 (9)235-8910
Project Control Staff Hattie Dulaney
620E SA-18.....8 (9)235-9006
Regional Engineering Coordinator
James L Sloan 611 SA-18.....8 (9)235-8892

OFFICE OF TECHNICAL RESOURCES (ASIA/TR)
Director T C Clark 609 SA-18.....8 (9)235-8880
Social and Human Resources Development Division
Chief M Aloyse Doyle 609F SA-18.....8 (9)235-8980
Population, Health, and Nutrition Division
Chief James R Brady 608 SA-18.....8 (9)235-8857
Agriculture and Rural Development Division
Chief Richard Newberg 606C SA-18.....8 (9)235-8870
Special Development Problems Division Chief
Alan B Jacobs 702 SA-18.....8 (9)235-8949

OFFICE OF INDONESIA AND SOUTH PACIFIC/ASIAN AFFAIRS (ASIA/ISPA)
Director Harry J Petrequin 4214.....4 29842
Indonesia Bernard E Dupuis 4214.....4 29842
South Pacific/Asian Donald Melville 4214.....4 29844

NE	BUREAU FOR NEAR EAST	517

Assistant Administrator Joseph C Wheeler 6724.....3 29118
Secretary Muriel Johnson 6724.....3 29118
Deputy Assistant Administrator Alfred D White
6724.....3 29126
Special Assistant (Program Management)
Edward M Vinson 6732.....3 29136
Congressional Liaison Officer David Merrill
2895.....1 28192
Correspondence Control 6724.....3 29127
Assistant General Counsel for NE
Robert B Meighan 2638.....1 28826

EXECUTIVE MANAGEMENT STAFF (NE/EMS)
Executive Director Richard W Parsons 3321.....4 28516
Deputy Executive Director
Averill Christian 3321.....4 28513

OFFICE OF DEVELOPMENT PLANNING (NE/DP)
Director Bradshaw Langmaid 6723C.....3 29116
Planning Division Chief Frank Denton 6642.....3 29114
Program Division Chief Peter O Sellar 6723C...3 23850
Program Analysis Eval Officer Joan M Silver
6643.....3 29136

OFFICE OF PROJECT DEVELOPMENT (NE/PD)
Director Selig A Taubenblatt 4720.....3 29122
Deputy Director Dennis Brennan 4720.....3 29122
Near East/North Africa Division Chief
Richard B Perry 4448.....3 29124
Egypt Division Chief Thomas A Sterner 4716....3 28262
Syria/Jordan/Israel Division Chief
Robert F Fedel 4712A.....3 21830
Senior Project Economist Leonard G Rosenberg
4710G.....3 23330

OFFICE OF TECHNICAL SUPPORT (NE/TECH)
Director William Gelabert (Acting) 4441.....4 28152
Sector Planning & Rural Development
Division Chief James J Dalton 4709.....3 29735
Health, Population & Nutrition Development
Division Chief John S Alden 4731.....3 27954
Agriculture Development Division
Chief Russell Olson 6484.....3 29254
Human Resources Science & Technology Division
James Smith 4709.....3 29734

OFFICE OF EGYPT/ISRAEL AFFAIRS (NE/EI)
Director Gerald Kamens 5318.....4 23814
Egypt James R Roberts 5318.....4 29048
Israel/Persian Gulf Thomas Miller (Acting)....4 23806

OFFICE OF JORDAN/LEBANON/SYRIA AFFAIRS (NE/JLS)
Director Blaine C Richardson 5316.....4 28976
Jordan Ronald Witherell 5316.....4 28532
Lebanon William Nance 5312.....4 23814
Syria Kurt Teil 5312.....4 28408

OFFICE OF NEAR EASTERN/NORTH AFRICAN
AFFAIRS (NE/NENA)
Director Jerry Knoll 6929.....3 23852
Afghanistan/Iran Roger Carlson 6929.....3 20488
Tunisia/Morocco Mary Huntington 6664.....3 28306
Cyprus/Portugal/UNFICYP/Spain/Malta
Mary Sterne (Acting) 6668..... 29142
Yemen/European Residuals Edward A Glaeser
6930.....3 29246

DLC	DEVELOPMENT LOAN COMMITTEE	518

John J Gilligan 29620

RAC	A.I.D. RESEARCH ADVISORY COMMITTEE	520

Ralph H Smuckler Chairman
AID Staff Support to RAC
Miloslav Rechcigl..... (9)235-1720

DDC	DEVELOPMENT COORDINATION COMMITTEE	521

John J Gilligan
Executive Director David Bronheim..... 28298

BIFAD	BOARD FOR INTERNATIONAL FOOD AND AGRICULTURE DEVELOPMENT	522

Dr Clifford R Wharton Jr Chairman
Board Support Staff (BIFAO/S)
Executive Director D Woods Thomas 3720..... 20802
Deputy Director Glenn Beck 3720..... 21451

ORGANIZATIONAL DIRECTORY

(OPIC) OVERSEAS PRIVATE INVESTMENT CORPORATION 550

1129-20th Street N.W., Washington, D.C. 20527

(Board of Trade Building)

Extension

President Rutherford M Poats (Acting).....28584
Executive Vice President (Vacant).....28582
Senior Vice President Rutherford M Poats.....28582
Director of Investment Promotion
Richard C Crisler Jr.....24750
Director of Congressional Relations
Steven M Franklin.....21765
Corporate Secretary, Protocol,
Country Agreements Officer
Elizabeth A Burton.....21839
Secretary June Sullivan.....28584

INSURANCE DEPARTMENT (OPIC/ID)
Vice President for Insurance Caryl S Cole.....28990
Deputy Vice President
Felton McL Johnston.....21652
Director, Energy and Minerals Carl H Middleton Jr.....29643
Private Programs Officer William P Merriam Jr.....49850
Insurance Applications Officer Jacqueline Crumpler.....21820
Senior Director for Near East/Asia and Middle East/Africa
Arvin M Kramish.....21652
Deputy Director for Near East/Asia Leigh P Hollywood....29646
Deputy Director for Middle East/Africa Carl J Bazarian..29643
Insurance Officer Clark H Batchelder.....29643
Insurance Officer Ravendra Gupta.....29646
Insurance Officer Jane T Robbins.....29646
Insurance Officer Jane Troy.....29643
Director for Latin America and Caribbean
B Thomas Mansbach.....29634
Deputy Director John W Gurr.....29634
Insurance Officer Susan Mashkes.....29634
Insurance Officer Joseph Tavares.....29634
Director for Contract Administration
Willis W Jourdin Jr.....27825
Deputy Director Charles H Clarke.....27825

OVERSEAS INVESTMENT INSURANCE GROUP.....49850

FINANCE DEPARTMENT (OPIC/F)
Vice President for Finance Philip McCallum (Acting).....23906
Deputy Vice President (Management) Philip McCallum.....23906
Manager Agribusiness Projects Graham Williams.....29688
Small Business Officer Graham Williams.....29688
Deputy Vice President (Projects) John K Culman.....28544
Senior Manager, Projects Finance Richard H Lindgren.....28544
Associate Investment Officer Brooks H Browne.....29402
Associate Investment Officer Debra K Decker.....29402
Associate Investment Officer Victoria E Thompson.....29402
Middle East/Asia: Senior Manager, Project Finance
Frank R Hill.....43227

*Unless otherwise indicated area code is 202

Investment Officer Brian R Duffy.....43227
Africa: Manager Project Finance Bonny M Henderson.....29154
Investment Officer James D Banks.....21780
Investment Officer Brian W Treadwell.....21780
Latin America and Caribbean: Manager Project Finance
Robert S Moorman.....43416
Investment Officer Burton L Bostwick.....43416
Investment Officer Martin H Schor.....43416
Investment Officer Dennis R Sheets.....43416

DEVELOPMENT (OPIC/D)
Vice President Roberts Smith.....21796
Director Policy and Program Planning Jonathan C Dill.....21796
Program Analyst Gerald T West.....21796
Program Analyst Gordon E Hunt.....21796

GENERAL COUNSEL (OPIC/GC)
General Counsel Cecil Hunt (Acting).....21766
Deputy General Counsel Cecil Hunt.....21766
Senior Counsel for Finance Charles F Lipman.....21766
Senior Counsel for Insurance Anthony F Marra.....21766
Senior Counsel for Claims Richard D Stern.....21766
Counsel Rufus E Brown.....21766
Counsel Allen P Keesee.....21766
Counsel William C Lemmer.....21766
Counsel Leo Phillips Jr.....21766
Counsel Lorin Weisenfeld.....21766

PUBLIC AFFAIRS (OPIC/PA)
Director Robert L Jordan.....21854
Public Information Specialist Melody Dill.....21854
Administrative Assistant Margaret Michelson.....21854

TREASURER (OPIC/T)
Treasurer Lawrence E Mock.....23996
Assistant Treasurer Thomas B Clegg.....23996
Accountant Paul Bjorklund.....28895
Computer Specialist Philip R Paull.....28896
Computer Specialist Henry B Wolfe.....20331
Computer Programmer Ralph T Roberts.....28154
Assistant Treasurer for Project Monitoring
David M Fields.....23996
Financial Analyst Michael Cooper.....28894
Budget and Accounting Officer Earle A Gumbs.....28962
Director of Personnel and Administration
Richard K Childress.....23858
Assistant Director of Personnel Paul B Belanga.....28618
Contract Specialist Patrick J Noone.....23858
Office Services Assistant L Jacqueline Brent.....23858
Librarian Blair B Christolon.....29408
Communications Supervisor Francis W Spraggins.....27776

BOARD OF DIRECTORS
John J Gilligan, Chairman.....(202) 632-9620
Rutherford M Poats.....632-8582
Treasury Department G Fred Bergsten.....(202) 566-5363
Department of State Julius L Katz.....632-0396
Department of Commerce Frank A Weil.....377-2867
Wallace F Bennett.....(801) 486-2211
Donley L Brady.....(213) 629-5621

Allie C Felder Jr.....(202) 872-0550
James A Suffridge.....(813) 481-0416
Vacant
Vacant
Corporate Secretary Elizabeth A Burton.....(202) 632-1839
Corporate Counsel Leo H Phillips Jr.....(202) 632-1766
Employee Labor Consulants
   Henry B Wolfe.....20331
   Burton L Bostwick.....43227

ORGANIZATIONAL DIRECTORY

U.S. ARMS CONTROL AND DISARMAMENT AGENCY

320 21st Street N.W., Washington, D.C. 20451

ACDA/D	OFFICE OF THE DIRECTOR	601

Extension

Director Paul C Warnke 5930.....29610
Deputy Director (DD) Spurgeon M Keeny Jr 5934.....28462
Executive Secretary of the Agency (D/ES)
A M Christopher 5934.....29580
Counselor (D/C) Adam Yarmolinsky 5923.....24924
Chief Scientist (D/CS) Robert H Kupperman 5482.....21192
Senior Military Adviser (D/M) MGen John E Ralph 5443.....21748
Intelligence Staff (D/IS) Chief Robert E Morrison 6510A.....20224
US Representative to the (D/CCD) Adrian Fisher 5923.....20750
Special Coordinator for the UN-SSOD
Lawrence D Weiler 5927.....20846
Executive Director of the GAC (D/GAC)
William E Jackson Jr 5923.....25176

ACDA/GC	OFFICE OF THE GENERAL COUNSEL	602

General Counsel Thomas Graham Jr 5534.....23582
Deputy General Counsel Philip G Schrag 5635.....28198
Assistant General Counsel Margot Mazeau 5534.....20059
Assistant General Counsel Walter L Baumann 5534.....23530
Special Assistant for Congressional Relations
Alan Platt 5635.....20450

ACDA/WEC	WEAPONS EVALUATION AND CONTROL BUREAU	603

Assistant Director Barry M Blechman 5843.....29472
Deputy Assistant Director Thomas Hirschfeld 5843.....29474
Arms Transfer and Economics Division (WEC/AT)
Chief Richard H Wilcox 5847.....21878
Defense Program Impact Division (WEC/DI)
Chief William F Graves 5743.....21296
Social Impact Staff (WEC/SI) Anne H Cahn 4660.....23759
Special Analyses Staff (WEC/SAS) Raymond Firehock 5741.....20711

ACDA/ISP	INTERNATIONAL SECURITY PROGRAMS BUREAU	604

Assistant Director John Newhouse 4498.....23612
Deputy Assistant Director David M Clinard 4498.....20732
Regional Division (ISP/REG) Chief Marvin W Humphreys 4487...29009
Strategic Affairs Division (ISP/SA) Chief
James P Timbie 4495.....21532

*Unless otherwise indicated area code is 202

ACDA/MA	MULTILATERAL AFFAIRS BUREAU	605

Assistant Director Thomas D Davies.....20972
Deputy Assistant Director Alan F Neidle 5499.....22744
Deputy Assistant Director for Science and Technology
Lawrence E Finch 5499.....28455
Advanced Technology Division (MA/AT) Roger G Booth 5499.....23422
International Relations Division (MA/IR)
Charles C Flowerree 5499.....27909

ACDA/NTB	NON-PROLIFERATION BUREAU	606

Assistant Director Charles Van Doren 4930.....23466
Deputy Assistant Director Robert S Rochlin 4930.....28687
Nuclear Energy Division (NP/NE)
Chief Jeorg H Menzel (Acting) 4953.....27751
Nuclear Exports Division (NP/NX) Chief
Richard L Williamson 4931.....21160

ACDA/A	OFFICE OF ADMINISTRATION	607

Administrative Director James T Hackett 5725.....23708
Deputy Administrative Director Sidney D Anderson 5725.....23442

ACDA/PA	OFFICE OF PUBLIC AFFAIRS	608

Public Affairs Adviser Thomas A Halsted 4936.....20392
Principal Deputy Public Affairs Adviser Adalyn Davis 4936.....29504
Deputy Public Affairs Adviser James Pope 4936.....29504

ACDA/OA	OFFICE OF OPERATIONS ANALYSIS	609

Chief Alfred Lieberman 805 SA-6.....(9)235-0791
Deputy Chief Alfred J Hartzler 805 SA-6.....(9)235-2206

ORGANIZATIONAL DIRECTORY

INTERNATIONAL COMMUNICATION AGENCY

1750 Pennsylvania Avenue N.W.

Washington, D.C. 20547

I	OFFICE OF THE DIRECTOR	701

Extension

Director John E Reinhardt 700-1750.....724-9042
Secretary Patricia Siemien.....724-9042
Secretary Diana L Sano.....724-9104
Executive Assistant Richard L Cohen.....724-9185
Special Assistant to the Director Cynthia J Miller.....724-9211
Deputy Director Charles W Bray III 700-1750.....724-9340
Special Assistant to the Deputy Director
Theodore M Liu.....724-9184
Secretary Judith D Tuzi.....724-9340
Receptionist Karen Davis.....724-9107
Executive Secretariat (D/S) Chief
Daniel Brown 730-1750.....724-9131
Operations Center (D/SO) Chief
John E Graves 730-1750.....724-9321
Secretariat Staff (D/SS) Chief
Teresa Collins 716-1750.....724-9070

PGM	ASSOCIATE DIRECTORATE FOR PROGRAMS	702

Associate Director
Harold F Schneidman (Acting) 709-1750.....724-9349
Secretary Lucille C Richardson
Deputy Associate Director Alan Carter (Acting) 709-1750....724-9122
Secretary Mona J Oravec
Special Assistant Mary Lou Edmondson 709-1750.....724-9583
Executive Officer (PGM/X) Phillip O Powell 704-1750.....724-9253
Administrative Officer (PGM/X) Marguerite Smith
704-1750.....724-9261
Administrative Assistant (PGM/X) Donna Doro 704-1750...724-9073
Policy Staff (PGM/G) Chief Richard Roth 607-1750.....724-9317
Fast Policy Guidance Staff (PGM/GE) Chief James P Thurber
704-1750.....724-9264
Guidance Officer Harry Iceland 704-1750.....724-9147
ICA Policy Guidance Officer at USUN (PGM/GFN)
Laurence Garufi 799 UN Plaza, New York, NY 10017.....(8)656-4580
Issues and Plans Staff (PGM/PG) Chief Gilbert Austin
606-1750
Senior Planning Officer Paul Blackburn 606-1750.....724-9182
Senior Planning Officer William Miller 606-1750.....724-9204
Senior Planning Officer John Crockett 606-1750.....724-9133
Senior Planning Officer (Vacant) 606-1750.....724-9124
Planning Officer Douglas Rose 607-1750.....724-9248

Office of Research and Evaluation (PGM/R)
Assistant Director Harold E Engle (Acting) 901-1750.....724-9362
Secretary Genevieve Foley
Deputy Assistant Director (Vacant) 901-1750.....724-9362
Secretary Mary Ann Doll
Attitudes and Audience Research Division (PGM/RA)
Chief Curt Gorder 903-1750.....724-9036
Deputy Chief Planning Leo P Crespi 903-1750.....724-9354
Deputy Chief Operations Kenneth Adler 905-1750.....724-9337
Foreign Information Research Division (PGM/RF) Chief
Royal D Bisbee 1012-1750.....724-9289
Media Research Division (PGM/RM) Chief Daniel Garcia
909-1750.....724-9106
Deputy Chief W Peter Janicki 909-1750.....724-9226
Agency Library (PGM/RL) Agency Librarian Jeanne R Zeydel
1005-1750.....724-9214
Archives Raymond Harvey 520-1750.....724-9156
Data Index System (Vacant) 532-1750.....724-9371
Liaison Officer Vivia Motsinger 532-1750.....724-9074
Records Julia Ramsey 1004-D-1750.....724-9193
Acquisitions Branch Chief Katharine Shimabukuro
1000-1750.....724-9234
Documents Branch Chief Mary Woods 1011-1750.....724-9364
Microfilm Project 1004-1750.....724-9571
Classified Documents Section Evelyn Hodges 532-1750....724-9369
Reference Branch Chief Helen Amabile 1011-1750.....724-9126
Catalog Section Anne Boyer 1010-1750.....724-9256
Circulation Pauline McCamey 1011-1750.....724-9127
VOA Library Monica Mieroszewska 2139-HEW-N.....724-4649
Russian Collection 1014-1750.....724-9292
Program Evaluation Staff (PGM/RE) Chief
Wallace W Littell 607-1750.....724-9176
Evaluation Officer (Inspections) Sanders Rosenblum
607-1750.....724-9250
Assistant Evaluation Officer (Vacant) 607-1750.....724-9610
Media Reaction Staff (PGM/RC) Chief Joe Vogel
704-1750.....724-9057
Deputy Chief James A Schein 704-1750.....724-9076
Writer-Editor Ronald Hauger 704-1750.....724-9142
Writer-Editor Julia M Dobson 704-1750.....724-9068
Writer-Editor Melvin Blum 704-1750.....724-9198
Writer-Editor Joseph Vogel 704-1750.....724-9198
Program Information Officer Helen Schulman 704-1750..724-9073
Executive Office (PGM/RX) Ariel B De Pontet 901-1750.....724-9365
Technical Support Unit for Executive Office PGM/RXT
Chief David Nolle 904-1750.....724-9140

Exhibits Service (PGM/E) Director John Jacobs 600-1717....632-5286
Planning Staff (PGM/EP) Chief
Charles H Clarke 600-1717.....632-5307
Project Branch (PGM/EDP) Chief Richard Suib
604-1717.....632-6745
Creative Service Branch (PGM/EDC) Chief Roland Underwood
648-1717.....632-5275
Operations Division (PGM/EO) Chief William Ridgeway
(Acting) 600-1717.....632-5287
Logistics and Inventory Control Staff (PGM/EOL)
Chief Leo Lehtonen 656-1717.....632-6715
Coordinator Foreign Press Centers (IOP/F) Carl F Hoffman
704-1750.....724-9255
Director Washington Foreign Press Center (IOP/FW)
Walter Kohl Room 225 Nat'l Press Bldg
529 14th St NW 20045.....724-1643

Director New York Foreign Press Center (IOP/FN) William
Stricker Room 202, 866 Second Ave New York, NY
10017.....(8)656-4721

Office of Program Coordination and Development Chief
Charles Freeman 615-1750.....724-9206
Program Coordinator (PGM/D) Robert Merian 615-1750.....724-9242
Arts and Humanities Staff (PGM/DA) Program Manager
Eileen K Binns (Acting) 220-1750.....724-1651
Economic Staff (PGM/DE) Program Manager Eugene Harter
220-1750.....724-1660
US Political and Social Processes Staff (PGM/DP) Program
Manager Myron Baskin 220-1750.....724-9335
Foreign Political and Security Affairs Staff (PGM/DF)
Program Manager Bruce Gregory (Acting) 615-1750.....724-9077
Science and Technology (PGM/DS) Program Manager
Sol Schindler 220-1750.....724-9591

Press and Publications Service (PGM/P) Director
Gordon Winkler.....724-9712
Special Assistant Lyndon Allin 423-1776.....724-9655
Secretary Mary Ann Snyder
Deputy (Vacant) 423-1776.....724-9668
Executive Officer (PGM/PX) Robert A Cattell 412-1776.....724-9734
Budget Officer Frank Allgood 408-1776.....724-9646
Policy Officer (PGM/PG) Frazier Draper 418-1776.....724-9764
Editorial Services Division (PGM/PE) Chief
Richard Borden 222-1776.....724-9736
Deputy Elio Lee Battaglia 430-1776.....724-9790
Copyright Clearance Officer (PGM/PEC)
Frances Robinson 427-1776.....724-9675
Pictures Branch (PGM/PEV) Chief (Vacant) 436-1776.....724-9803
Photo Laboratory Section (PGM/PEL) Chief
Milton Biederman 2108 Auditor's Bldg.....755-1941
Special Projects Officer (PGM/PEP)
Wesley Pedersen 428-1776.....724-9763
Text Branch (PGM/PET) Chief (Vacant) 226-1776.....724-9537
Press Division (PGM/PP) Chief William Keogh 223-1776....724-9755
African Branch (PGM/PPA) Chief Mary C Butler 342-1776.724-9635
East Asian and Pacific Branch (PGM/PPF) Chief
William McMenamin 314-1776.....724-9744
European Branch (PGM/PPE) Chief Lafe Allen 220-1776...724-9797
American Republics Branch (PGM/PPL) Chief
Robert Stearns Acting 336-1776.....724-9479
Near Eastern and South Asian Branch (PGM/PPN)
Chief Adelaide Kummer 204-1776.....724-9496
Political-Economics Branch (PGM/PPO) Chief
Richard Carl 238-1776.....724-9774
Publications Division (PGM/PM) Chief
Daniel Endsley 1023 -1776.....724-9718
America Illustrated Branch (PGM/PMI) Chief
Robert Poteete 1025-1776.....724-9706
Dialogue Branch (PGM/PMD) Chief
Nathan Glick 952-1776.....724-9512
Economic Impact Branch (PGM/PME) Chiefs
Dorothy Crook 940-1776.....724-9722
Horizons USA Branch (PGM/PMH) Chief
Mary Boyken 1040-1776.....724-9808
Stephen Espie 1040-1776.....724-9511
Pamphlets Staff (PGM/PMP) Chief
John Stirn 948-1776.....724-9226
Problems of Communism Branch (PGM/PMC) Chief
Paul Smith 964-1776.....724-9651

Topic Branch (PGM/PMA) Chief
Andrew Bardagjy 1032-1776.....724-9540
Printing Division (PGM/PR) Chief
Stanley M Engeberg 326-1776.....724-9780
Field Requirements Branch (PGM/PRF) Chief
Charles D Gallagher 360-1776.....724-9516
Printing and Engineering Branch (PGM/PRP) Chief
Werner Sauer 328-1776.....724-9698
Television and Film Service (PGM/T) Director
McKinney H Russell 2400 PHB.....376-7806
Secretary Jean McCray
Deputy Stanley D Moss 2400 PHB.....376-7808/7718
Policy Officer Robert Garrity 2406 PHB.....376-7727/7738
Assistant to Director (PGM/TN) Donald Cameron
1657 Broadway, New York, NY 10019.....(8)662-5664
Assistant Operations Manager (PGM/TN)
(Vacant) 1657 Broadway New York, NY 10019.....(8)662-5691
Quality Control Unit (PGM/TN) Chief
Vincent Ruggiero 1657 Broadway
New York, NY 10019.....(8)662-5696
Preprint Unit (PGM/TN) Chief
Sylvester Fidanza
1657 Broadway New York, NY 10019.....(8)662-5685
Film Versions Unit (PGM/TN) Chief
Lena Alfieri 1657 Broadway
New York, NY 10019.....(8)662-5694
Film Library and Shipping Unit (PGM/TN) Chief
Joseph Volatile 1657 Broadway
New York, NY 10019.....(8)662-5688
Supervisory Production Officer (PGM/TN)
Jack Gaines 1657 Broadway
New York, NY 10019.....(8)662-5713
Executive Officer (PGM/TX)
Robert L Smith 3000 PHB.....376-7753/7751
Budget Officer Daniel Campbell 3000 PHB.....376-7446/7743
Planning Manager (PGM/TD) Jack DeViney 2100 PHB.....376-7210/7215
Planning Officer David Grimland 2100 PHB.....376-7216/7210
Program Operations Officer Granville Worrell
2100 PHB.....376-7212
Program Affairs Officers (PGM/TD):
Africa James Jones 2100 PHB.....376-7793/7792
East Asia and Pacific Robert Gordon 2100 PHB.....376-7794/7793
Europe Patricia Woodward 2100 PHB.....376-7793/7792
Latin America (Vacant) 2100 PHB.....376-7792/7793
North Africa, Near East, and South Asia
Ismael Rivera 2100 PHB.....376-7721/7792
Acquisitions Manager (PGM/TA
John L Dennis L-0013 PHB.....376-7823/7822
Deputy John Mendenhall.....376-7203
Production Manager (PGM/TP)
Stanley Moss (Acting) 2400 PHB.....376-7808
Language Versions Division (PGM/TPL)
Fred Stein 2116 PHB.....376-7219
Features Division (PGM/TPF)
Ken Boles 2116 PHB.....376-7219
News and Current Affairs Division (PGM/TPN)
Don Cuozzo 1402 PHB.....376-7735
Operations Manager (PGM/TO)
Robert P Bird 1400 PHB.....376-7714/7717
Washington Facilities Division (PGM/TOW) Chief
Willie Mitchem 1400 PHB.....376-7778/7779
Deputy Carl Lagoda 1400 PHB.....376-7705/7717
Studio Operations Branch (PMG/TOO) Chief
Paul Schlatter 1204 PHB.....376-7737/7386

Telecine Branch (PGM/TOWT) Chief
Frank Garcia 1204 PHB.....376-7719/7725
Maintenance Branch (PGM/TOWN) Chief
Ralph Conner 1204 PHB.....376-7713/7706
Scenic Services Branch (PGM/TOWS) Chief
Robert Hale 1204 PHB.....376-7783/7710
Screening Room PHB Rm "A" L-0426 PHB.....376-7649
Screening Room PHB Rm "B" L-0430 PHB.....376-7649
Screening Room 1776 Rm 308.....724-9661
Laboratory and Special Division (PGM/TOL)
Chief Ronald Lagerstrom 1400 PHB.....376-7720/7714
Film Library and Shipping Branch (PGM/TOLS)
(Washington) Chief (Vacant) L-0308 PHB.....376-7817
Laboratory Services Branch (PGM/TOLL)
Chief Harold Switzer L-0016 PHB.....376-7776/7791
Services Control Branch (PGM/TOLC)
Chief (Vacant) L-0028 PHB.....376-7788

VOA	ASSOCIATE DIRECTORATE FOR BROADCASTING	703

Associate Director (VOA) R Peter Straus 3300 HEW-N.....755-4180
Secretary Phyllis Holt
Deputy Hans N Tuch 3300 HEW-N.....755-1954
Executive Assistant Julius Ross 3319 HEW-N.....755-4530
Special Assistant Aldo D'Alessandro 3300C HEW-N.....755-4587
Special Assistant Betty Ross 3300 HEW-N.....755-4274
Director of Administration (VOA/A)
Robert H Henry 3360 HEW-N.....755-4410
Deputy Executive Officer (Vacant) 3360 HEW-N.....755-4410
Budget Officer Lenore Hemelt 3355 HEW-N.....755-4788
Director of Programs (VOA/P) Paul A Modic 3316 HEW-N.....755-4250
Deputy Program Manager C B Groce 3316 HEW-N.....755-4557
Policy Application Staff Chief
Edwin C Pancoast 3326 HEW-N.....755-1980
African Division (VOA/PA) Chief
Charles H Dawson 3025 HEW-N.....755-4780
Deputy Chief Harry Heintzen 3025 HEW-N.....755-4780
English Branch Chief (Vacant).....755-4460
French Branch Chief Henry Krieger 3416 HEW-N.....755-4280
Swa-Ha-Po Branch Chief (Vacant)
European Division (VO/PE) Chief
Hans Holzapfel 2640 HEW-N.....755-4210
Deputy Chief Vello Ederma 2640 HEW-N.....755-4212
USSR Division (VOA/PS) Chief Eli Flam 2319 HEW-N.....755-4422
Deputy Chief Michael Terpak 2317 HEW-N.....755-4196
East Asia and Pacific Division (VOA/PF) Chief
Fred Coffey 2760 HEW-N.....755-4840
Deputy Chief Yukio Kawahara 2760 HEW-N.....755-4811
SE Asia and Pacific Branch Chief (Vacant)
2757 HEW-N.....
Indochina Branch Chief Robert Soodak 760 HEW-N.....755-4840
American Republics Division (VOA/PL) Chief
Melvin Niswander 3514 HEW-N.....755-1961
Brazilian Branch Chief
Jerome K McDonough 3526 HEW-N.....755-4188
Spanish Branch Chief Guy W Farmer 3051 HEW-N.....755-1950
Field Services Branch Chief Lelian Tagle 3059 HEW-N..755-4627
Near East and South Asia Division (VOA/PN)
Chief Allan Baker G-751 HEW-N.....755-4784
Deputy Chief Frank Cummins G-751 HEW-N.....755-4784

Worldwide English Division (VOA/PW) Chief
V Hobson Banks 2524 HEW-N.....755-4222
Deputy Chief William Minehart 2051 HEW-N.....755-4659
News and Current Affairs (VOA/PC) Chief
Alan Heil G-523 HEW-N.....755-4490
News Division (VOA-PCX) Chief
Bernard Kamenske G-526 HEW-N.....755-4253
Current Affairs Division (VOA/PCA) Chief
Michael Hanu G-528 HEW-N.....755-4620
West Coast Correspondent Staff (VOA/PCL)
Chief Ray Kabaker Rm 12220 Federal Bldg 11000
Wilshire Blvd, Los Angeles Calif 90024.....(213)824-7676
Midwest Correspondent Staff (VOA/PCC) Chief
John Paxson Rm 1459 Federal Office Bldg
219 S Dearborn St, Chicago, Ill 60604.....(312)353-4552
Southeast Correspondent Staff (VOA/PCM) Chief
George Splane Rm 1518 Federal Office Bldg
51 SW First Ave Miami, Fla 33130.....(305)350-5771
Northeast Correspondent Staff (VOA/PCN) Chief
John Aulcino Rm 1620 Fisk Bldg 250 W 57th St
New York, NY 10019.....(8)662-5605
Boston Correspondent Staff (VOA/PCB) Chief
William Reed 122 Baker Ave
Concord, Massachusetts 01742.....(617)369-6796
Director Engineering and Technical Operations (VOA/E)
Kenneth Langenbeck Rm 200 25 M St SW.....755-4778
Deputy Manager (VOA/E) (Vacant) Rm 200 25 M St SW.....
Administration Division (VOA/EA) Chief (Acting)
George Shelburne Rm 200 25 M St SW.....755-1907
General Services Branch (VOA/EAS) Chief (Acting)
Donna Everett 208 25 M St SW.....755-4777
Fiscal Branch (VOA/EAF) (Vacant) 208 25 M St SW.....
Frequency Division (VOA/EF) Chief Anna Case Rm
311 25 M St SW.....755-4711
Frequency Utilization Branch (VOA/EFU) Chief
Warren Richards Rm 311 25 M St SW.....755-1903
Regulatory Branch (VOA/ER) Chief Raymond Ulrich
Rm 305 M St SW.....755-5047
Monitoring Branch (VOA/EFM) Chief (Vacant)
311 25 M St SW.....
Operations Division (VOA/EO) Chief (Acting)
Robert J Kent Rm 304 25 M St SW.....755-4793
Deputy Chief (VOA/EOR) (Vacant) 304 25 M St SW.....
Operations Administration Branch (VOA/EOD) Chief (Acting)
James C Miller Rm 304 25 M St SW..... 755-4786
Operations Engineering Branch (VOA/EOE) Chief (Acting)
Howard G DeLong Rm 300 25 M St SW.....755-4739
Technical Logistics Branch (VOA/EOL) Chief
John D Pratt Rm 302 25 M St SW.....755-5040
Washington Plant Branch (VOA/EOW) Chief Ernest Acquisto
2276 HEW-N.....755-4405
Special Projects Divison (VOA/EP) Chief (Acting)
David L Hipkins 203 25 M St SW.....755-4783
Deputy Chief (Acting) Projects Management (VOA/EPM)
J Robert Bounds 205 25 M St SW.....755-4797
Engineering Branch (VOA/EPE) Chief (Vacant).....
Planning & Development Branch (VOA/EPP) Chief (Acting)
Dean Simmons 203B 25 M St SW.....755-4735
Contract Document Control Staff (VOA/EPC) (Vacant).....
VOA Construction & Installation Branch (VOA/EPI) Chief
(Vacant) 25 M St SW.....

ECA	ASSOCIATE DIRECTORATE FOR EDUCATIONAL AND CULTURAL AFFAIRS	704

Associate Director Alice S Ilchman 623-1776.....724-9032
Deputy Marshall Berg (Acting) 623-1776.....724-9034
Executive Officer (ECA/X) John Shumate 4811A NS.....632-3732
Contract/Grant/BNC Loan Performance and Review Staff
(ECA/C) Chief Joseph Banyas 4813 NS.....632-3386

Cultural Centers and Resources (ECA/F) Director
Howard Hardy 700-1717.....632-6700
Executive Office (ECA/FA) Robert R Gaudian 709-1717....632-5250
Libraries, Centers and BNCs (ECA/FL) Chief
Philip Benson 736-1717.....632-6720
Libraries (ECA/FL) Paul Steere 736-1717.....632-5250
English Teaching (ECA/FE) George McCready 736-1717....632-5291
Book Programs (ECA/FB)
Publications Don McNeil 737-1717.....632-5296
Bibliographic Dan Kennedy 763-1717.....632-5254

Institutional Relations (ECA/I) Director
Mildred Marcy 719-1750.....724-9095
Cultural Presentations (ECA/IC) Chief
Paul Wheeler 422 SA-2.....632-2802
International Visitors (ECA/IV) Chief
Iris Jacobson 400 SA-6.....235-9877
Private Sector Programs (ECA/IP) Chief
John Blodgett 4804 NS.....632-5105
USG Exchange Policy and Coordination (ECA/IE) Chief
Gilbert Anderson 4802 NS.....632-7940
Designation and Monitoring Staff Chief
Paul Cook 412 SA-6.....235-9436

Academic Programs (ECA/A) Director Richard Straus
5810 NS 719-1750.....632-3926
Academic Relations (ECA/AR) Chief Owen Lee 5804 NS.....632-8061
Academic Exchange Programs (ECA/AE) Chief
Jean Lashly 5810 NS.....632-3205
Student and Academic Support Services (ECA/AS) Chief
Mary Ann Spreckelmeyer 4328 NS.....632-3649
American Studies (ECA/AA) Chief
William Weinhold 736-1717.....632-6706
BFS Staff (ECA/AB) Chief Ralph Vogel 4825 NS.....632-2837
East-West Center Liaison (ECA/A/EWC) Chief
Carol Owens 5811 NS.....632-8041

MGT	ASSOCIATE DIRECTORATE OF MANAGEMENT	705

Associate Director (Management) R T Curran (Acting)727-1750.724-9136
Executive Director (MGT/X) Margaret H Thome 727-1750.....724-9136
Senior Program Advisor (MGT) Hugh McL Woodward 727-1750.724-9136
Management Staffs (MGT/M)
Management Systems Staff (MGT/MA) Chief
Francis J McCarthy 613-1717.....632-8869
Management Systems Staff (MGT/MS)
Chief (Vacant) 530-1750.....724-9262
Special Design Staff (MGT/D) Jack Misey 549-1776.....724-9254

Administrative Services (MGT/A) Director
Fred D Hawkins G523 HEW-N.....755-4490
Administrative Staff (MGT/AA) Leonard W Atwill
G523 HEW-N.....755-4532
Contract and Procurement Division (MGT/AC) Chief
James T McIlwee G527 HEW-N.....755-4620
Deputy Chief (MGT/AC) Philip R Rogers G527 HEW-N.....755-4620
Policy and Procedure Branch (MGT/ACR) Chief
Daniel C Drullard G527 HEW-N.....755-4610
Overseas Contracting (MGT/ACR) Chief
John D Benson G527 HEW-N.....755-4100
Construction and Engineering Procurement Branch
(MGT/ACN) Chief John Chapdelaine G527 HEW-N.....755-4610
Program Support Procurement Branch
(MGT/ACP) Chief Robert G Reinhart G527 HEW-N.....755-4630
Domestic Support Division (MGT/AD) Chief William Kane
712-1776.....724-9925
Property Management/Emergency Preparedness Staff
(MGT/ADE) Alfred S Mueller.....755-4413
General Service Branch (MGT/ADG) William H McLean
105-1776.....724-9843
Travel and Transportation Branch (MGT/ADT) Chief
Patrick H Curlin 712-1776.....724-9833
Reproduction and Graphics Branch (MGT/ADR) Chief
Norbert Marcian 140-1776.....724-9833
Printing Liaison Officer Chester Shepanek 140-1776.....724-9671
Overseas Support Division (MGT/AO) Chief
Richard E Dove G157 HEW-N.....755-4650
Design and Technical Assistance Branch (MGT/AOD)
Chief Theodore A Bork G157 HEW-N.....755-4670
Field Equipment and Supply Branch (MGT/AOF) Chief
Roy B Jowers L-0008-PHB.....376-7772
New York Services Branch (MGT/AON) Chief Alexander Fedele
1657 Broadway New York, NY 10019.....(8)662-5706
Warehouse and New York Pouch Unit 830 3rd Ave
Brooklyn, NY 11232.....(8)663-5393
Property Management Branch (MGT/AOP) Chief
Luke Nolan 928-1776.....755-7847
Post Management Assistance Branch (MGT/AOM) 613-1717.....632-7119
Communications Division (MGT/AT) Chief Jack Rubley
323-1750.....724-9418
Assistant Chief (MGT/AT) Orris F Gilmore 323-1776.....724-9907
Engineering and Maintenance Branch (MGT/ATE) Chief
Robert Ruffin 320-1776.....724-9437
Message Center and Records Branch (MGT/ATM) Chief
Harrison Davis 124-1776.....724-9478
Operations Branch (MGT/ATO) Chief Alfred A Laun
240-1776.....724-9650
Agency Communication Center 240-1776.....724-9734
VOA Communications Center G-215 HEW-N.....755-4559
Automatic Data Processing Division (MGT/ADP) Chief
Harold G Davis 811-1776.....724-9313
Systems Analysis and Programming Branch (MGT/ADPS)
Chief Walter Burroughs 811-1750.....724-9313
Operations Branch (MGT/ADPO) Chief Carl Vesper
810-1750.....724-9320
Users Services Staff (MGT/ADPU) (Vacant)

Office of Personnel Services (MGT/P) Director Angie Garcia
1123-1776.....724-9631
Assistant Director Herwald H Morton 1123-1776.....724-9632
Administrative Officer (MGT/PA) Willie H Brown 1132-1776..724-9795
Foreign Service Lounge Beth Hoke 718-1776.....724-9660

Domestic Personnel Division (MGT/PD) Chief (Vacant)
640-1776.....724-9857
Employment Branch (MGT/PDE) Chief Leon Smalls 508-1776..724-9686
Deputy Chief for Employment Judith Dickey 504-A-1776....724-9800
Personnel Officer (Special Programs) John Hicks
512-1776.....724-9714
Classification Branch (MGT/PDC) Chief Frederick Richter
1149-1776.....724-9013
Transactions and Files Staff (MGT/PDT) Chief Mary
Susan Smith 755-1776.....724-9492
File Supervisor (Vacant) 760-1776.....724-9679
Personnel Management and Counseling Branch (MGT/PDM)
Chief Michael J Collins 649-1776.....724-9430
Deputy Chief Jeanne Jackson 3443-HEW-N.....755-4702
Retirement and Insurance Branch (MGT/PDR) Chief
Claude B Cross 818-1776.....724-9756
Foreign National Personnel Division (MGT/PN) Chief
Edward J Conlon 870-1425K.....523-4286
Deputy Chief Harold L Dickinson 870-1425K.....523-4287
Employee Development Specialist Susan F Stirn 870-1425K.523-4331
Personnel Relations Division (MGT/PP) Chief
1142-1776.....724-9685
Labor Relations Branch (MGT/PPL) Chief Allan L Myers
(Acting) 1128-1776.....724-9741
Access to Information Coordinator Jordan Harding
1126-1776.....724-9457
Evaluations and Awards Branch (MGT/PPS) Chief
Robert Raczynski 742-1776.....724-9500
Special Projects Officer Katherine Jones 740-1776.....724-9861
Incentive Awards Program Kathryn Harper 742-1776.....724-9648
Advisory, Counseling, and Referral Service 1149-1776....724-9815
Policies and Procedures Branch (MGT/PPP) Chief
Boyd E Harris 649-1776.....724-9430
Assistant Personnel Officer (Selection Boards)
Janet Davis 763-1776.....724-9792
Foreign Service Personnel Division (MGT/PF) Chief
Ben F Fordney 723-1776.....724-9716
Counseling Assistant Marjory Rotharmel 723-1776.....724-9849
Board Of Examiners Staff (MGT/PFB) Deputy Executive
Director Jack W Juergens 7314-SA-15.....235-9390
Operations Branch (MGT/PFO) Chief William Wyles
742-1776.....724-9649
Career Counselors Staff (MGT/PFC) Chief Barry Ballow
723-1776.....724-9850
Area Personnel Staff (MGT/PFA)
Europe Betsy Fitzgerald 732-1776.....724-9627
East Asia and Pacific James Pollock 730-1776.....724-9657
Latin America John Barton 729-1776.....724-9684

Office of Comptroller Services (MGT/C) Director
Stanley M Silverman 632-1776.....724-9426
Planning, Presentation, and Systems Division (MGT/CP)
Chief L Paul Hill 638-1776.....724-9426
Budget Operations Division (MGT/CB) Chief
Edmund J Sokoloski 616-1776.....724-9535
Africa Branch (MGT/CBAF) Chief
George O Glover 628-1776.....724-9769
East Asia and Pacific Branch (MGT/CBEA) Chief
Nellie C Nelson 634-1776.....724-9663
North Africa, Near East, and South Asia Branch (MGT/CBNE)
Chief Patricia M DeLovely 632-1776.....724-9695
American Republics (MGT/CBAR) Chief Charles H Forms
626-1776.....724-9731

Europe Branch (MGT/CBEU) Chief Arthur F Salvaterra
602-1776.....724-9784
Program Support Branch (MGT/CBPS) Chief
Gerald J Parry 616-1776.....724-9442
Special Services Staff (MGT/CBSS) Chief
Josephine L Brick 808-1776.....724-9863

Financial Operations Division (MGT/BF) Chief
Charles A Jenson 823-1776.....724-9871
Accounts Payable and Claims Branch (MGT/CFV) Chief
Shirley Hicks 850-A-1776.....724-9867
Payroll and Leave Branch (MGT/CFP) Chief
Jean Monroe 912-1776.....724-9866
Accounting and Reports Branch (MGT/CFR) Chief
Claude F Taylor 834-1776.....724-9471
RMS Employment Opportunity (MGT/CFM) Chief
Marjorie J Bennett 563-1776.....724-9612

Office of Inspections (MGT/I)
Chief Inspector Daniel P Oleksiw 601-1750.....724-9566
Associate Chief Clifford E Southard 601-1750.....724-9562

Office of Security (MGT/S) Director
Robert D Barber 917-1776.....724-9054
Administrative Staff (MGT/SA) Rose Impallaria 915-1776....724-9227
Physical Security Division (MGT/SP) Chief Richard C Bond
900-1750.....724-9268
Deputy Chief (MGT/SP) Robert R Light 900-1750.....724-9208
Assistant Chief Domestic Activities (MGT/SP)
Robert deLadurantaye 900-1750.....724-9207
Assistant Chief Foreign Activities (MGT/SP)
William A Catterson 900-F-1750.....724-9316
Personnel Security Division (MGT/SE) Chief (Vacant)
920-A-1750.....724-9552
Deputy Chief (MGT/SE) Bernard C Dowling 920-1750.....724-9232
Investigations Division (MGT/SI) Chief Theodore Brown
919-1750.....724-9105
Investigative Operations Branch (MGT/SIO) Chief
Richard Gillespie 916-1750.....724-9101
Special Investigations Branch (MGT/SIS) Chief
Robert A Reinhold 921-A-1750.....724-9230

Equal Employment Opportunity (MGT/E) Director
Wilbert Petty 518-1750.....724-9323
Staff Assistant Naomi F Harris
Federal Women's Program Coordinator Bertha T Tompkins
518-1750.....724-9601
Equal Employment Opportunity Officer Helen M Murphy
518-1750.....724-9031
Equal Employment Opportunity Specialist (Investigator)
John E Dixon 518-1750.....724-9324
Federal Spanish Speaking Program Coordinator
John L Bright 518-1750.....724-9601
Office of Audits (MGT/AUD)
Chief Auditor Jerome Broadus 502-1750.....724-9333

AF	OFFICE OF THE DIRECTOR FOR AFRICAN AFFAIRS	706

Director John L Hedges 519-1750.....724-9084
Secretary Nancy B Taylor
Deputy Julia Chang Bloch.....724-9240
Secretary Luanne Gallagher

Policy Officer Leslie M Lisle.....724-9556
Resource Coordinator Vincent J Hovanek.....724-9345
Assistant Resource Coordinator Susan C Kirkby.....724-9345
Regional Cultural Coordinator Paul Polakoff.....724-9281
Media Project Coordinator William T Hines.....724-9280
West Coast-Francophone Country Officer - Benin,
Cape Verde, The Gambia, Guinea, Guinea-Bissau,
Ivory Coast, Mali, Mauritania, Niger, Senegal, Togo,
Upper Volta John Anderegg.....724-9574
Program Officer (Vacant)
West Africa-Anglophone Country Officer - Ghana, Liberia,
Nigeria, Sierre Leone Dennis Shaw.....724-9554
Program Officer Alfonso C Marquis 4820 NS.....632-8068
Central Africa Country Officer-Angola, Cameroon,
Central African Empire, Chad, Congo-Brazzaville,
Equatorial Guinea, Gabon, Principe, Sao Tome, Zaire
Robert Gibbons.....724-9350
Program Officer (Vacant)
Southern Africa Country Officer-Botswana, Lesotho,
Malawi, Mozambique, Namibia, Rhodesia, Swaziland,
Tanzania Charles L Bell.....724-9575
Program Officer Kenneth Chard 4820 NS.....632-8055
East Africa Country Officer - Burundi, Comoros,
Diego Garcia, Djibouti, Ethiopia, Kenya, Madagascar,
Mauritius, Rwanda, Seychelles, Somalia, Uganda
Virginia Warfield.....724-9572
Program Officer Glenn Carey 4820 NS.....632-2748

AR	OFFICE OF THE DIRECTOR FOR AMERICAN REPUBLICS AFFAIRS	707

Director (AF) Robert L Chatten 614-1750.....724-9091/9065
Secretary Georgia H Alexander 614-1750.....724-9045
Deputy Director Victor B Oalason 614-1750.....724-9259
Secretary Paulette Jordan 614-1750.....724-9045
Policy Officer James L Morad 614-1750.....724-9324
Media Coordinator Terrence Kneebone 614-1750.....724-9178/9087
Exchanges and Program Development Officer
Donald Kreisberg 5806 NS.....632-3206
Special Projects Officer Shirley Hendsch 614-1750.....724-9060
Resource Coordinator Wesley D Stewart 614-1750....724-9102/9087
East Coast-Brazil, Paraguay, Uruguay, Argentina
Director Nathan Rosenfeld 614-1750.....724-9573
Program Officer Erin Hubbert 5804 NS.....632-3674
West Coast-Venezuela, Colombia, Ecuador, Peru,
Bolivia, Chile
Director Tabor E Dunman 614-1750.....724-9353
Program Officer Robert Persiko 5806 NS.....632-3717
Caribbean-Jamaica, Dominican Republic, Haiti, Trinidad,
Barbados, Surinam, Guyana, Cuba
Director Margaret Eubank 614-1750.....724-9111
Program Officer William Jones 614-1750.....724-9113
Program Officer Julian L Bartley 5804 NS.....632-3207
Mexico, Costa Rica, El Salvador, Nicaragua, Honduras,
Guatemala, Panama
Director Fred Becchetti 614-1750.....724-9239
Program Officer Robert N Minutillo 614-1750.....724-9109
Program Officer Beverly A Smith 5804 NS.....632-3665

EA	OFFICE OF THE DIRECTOR FOR EAST ASIAN AND PACIFIC AFFAIRS	708

Director Morton S Smith 512-1750.....724-9174
Deputy Director (Southeast Asia, Oceania)
Robert L Nichols 512-1750.....724-9172
Deputy Director (Northeast Asia) Norris P Smith 5809 NS.....632-0800
Policy Officer Harry P Britton 512-1750.....724-9146
Deputy Policy Officer (Regional & Multi-Regional IVP)
C Lester Stermer 5809 NS.....632-3728
Secretary Clydelle G Mann 512-1750.....724-9174
Secretary Margo V Storm 512-1750.....724-9172
Secretary Bernice Holmes 5809 NS.....632-0800
Program Coordinator Lorin A Jurvis 512-1750.....724-9050
Administrative Assistant Delores T Brabham 512-1750.....724-9094

China Affairs, Hong Kong
Country Officer (IVP) George Beasley 5809 NS.....632-3725
Program Officer Larry D Daks 512-1750.....724-9196

Japan, Korea
Country Officer Irwin S Kern 512-1750.....724-9348
Program Officer (Japan IVP) David Fitzgerald 5815 NS.....632-0896
Program Officer (Korea IVP) Robert Tsukayama 5813 NS.....632-0897
Program Officer Lois E Knoll 5811 NS.....632-7172

Philippines, Indonesia
Country Officer Michael M Yaki 512-1750.....724-9196
Program Officer (IVP) J Brooks Spector 5815 NS.....632-1263

Thailand, Burma, Malaysia, Singapore, Indochina
Country Officer Thomas P Crawford 512-1750.....724-9016
Program Officer (IVP) Margaret V Taylor 5815 NS.....632-1323

Australia, New Zealand, Papua New Guinea, Fiji
Country Officer James H Feldman 512-1750.....724-9079
Program Officer (IVP) Walter V Hall 5815 NS.....632-8042

Special Projects Officer Ivan Izenberg.....724-9195

EU	OFFICE OF THE DIRECTOR OF EUROPEAN AFFAIRS	709

Director Jodie Lewinsohn 822-1750.....724-9085/9086
Secretary Loretta Phillips
Deputy (North Central, Eastern, and Southern Europe)
John D Scanlan 822-1750.....724-9037/9344
Deputy (West Europe and Canada)
Philip W Arnold 822-1750.....724-9344/9037
Secretary Mary Knott
Deputy (Exchanges) Yale W Richmond 5801 NS.....632-8073
Staff Director William U Lawrence 822-1750.....724-9047
Program Coordinator Theodore S Arthur 822-1750.....724-9097/9059
Deputy Program Coordinator Jon Beard 822-1750.....724-9148/9097
Staff Assistant Vicki Rose 822-1750.....724-9148/9097
Deputy Program Coordinator (Libraries)
Robert Coonrod 822-1750.....724-9191/9152
Policy Officer Dell Pendergrast 822-1750.....724-9205
Deputy Policy Officer (International Organizations and
Canada) Sigmund Cohen 822-1750.....724-9134

Country Affairs Officer - USSR, Bulgaria
Sherwood Demitz 822-1750.....724-9046
Program Officer - USSR, Bulgaria
Merrill Joan Kahn 5801 NS.....632-2490
Program Officer - USSR, Bulgaria
John Eldriedge 5801 NS.....632-0691
Country Affairs Officer, Yugoslavia, Romania, Albania
George Forner 822-1750.....724-9132
Program Officer, Yugoslavia, Romania, Albania
Charles B Smith 5801 NS.....632-3696
Country Affairs Officer, Poland, Hungary, Czechoslovakia
Peter Becskehazy 822-1750.....724-9150
Program Officer, Poland, Hungary, Czechoslovakia
J Aubrey Hooks 5801 NS.....632-9397
Country Affairs Officer, Greece, Turkey, Cyprus
Ronald Stewart 822-1750.....724-9271
Program Officer, Greece, Turkey, Cyprus
Ralph L Nider 5801 NS.....632-2290
Country Affairs Officer, France, West Germany,
East Germany James Perrin 822-1750.....724-9203
Program Officer, France, W Germany, E Germany (Vacant).....
Country Affairs Officer, United Kingdom, Ireland, Sweden,
Norway, Finland, Denmark, Iceland John Hudson 822-1750....724-9272
Program Officer, United Kingdom, Ireland, Sweden, Norway
Finland, Denmark, Iceland Donald Austern 5801 NS.....632-3526
Country Affairs Officer, Benelux, Austria, Switzerland
Winifred T Hall 5801 NS.....632-8091
Program Officer, Benelux, Austria, Switzerland
Robert Milton 822-1750.....724-9547
Country Affairs Officer, Spain, Portugal, Italy, Malta
Edward Elly 822-1750.....724-9197
Program Officer, Spain, Portugal, Italy, Malta
Gary Chafin 5801 NS.....632-0528
Editor-Writer Juri Jelagin 822-1750.....724-9241
Secretary Barbara Cooley 822-1750.....724-9197
Area Assistant Edgar Borup 822-1750.....724-9197
Foreign Affairs Data Bank Project Officer
Jeff Sandel 822-1750.....724-9197

NEA	OFFICE OF THE DIRECTOR FOR NORTH AFRICAN, NEAR EASTERN AND SOUTH ASIAN AFFAIRS	710

Director David Nalle 602-1750.....724-9090
Deputy (Near East/North Africa) Richard H Curtiss.....724-9159
Deputy (South Asia) Peter F Brescia.....724-9157
Secretary Marian T Koury.....724-9199
Secretary Joan White.....724-9159
Secretary Carolyn Allen.....724-9157
Policy Officer Edward T Pinch 602-1750.....724-9451
Deputy Policy Officer Claudia Anyaso.....724-9092
ECA & Media Liaison Officer Kenneth Wimmel.....724-9557
Resources Coordinator G Scott Sugden 602-1750.....724-9322
Deputy Resources Coordinator Alan M Lester.....724-9352
Regional Affairs Officer, Near East/North Africa
Howard H Russell 602-1750.....724-9464
Regional Affairs Officer, South Asia
Evelyn B Barnes 4421 NS.....632-9491

Bahrain, Egypt, Kuwait, Saudi Arabia, U.A.E., Oman, Qatar
Country Officer (Acting) Kenton W Keith 602-1750.....724-9030
Program Officer Andrea Farsakh 4421 NS.....632-3444

Algeria, Libya, Morocco, Sudan, Tunisia, Yemen
Country Officer Jean E Mammen 602-1750.....724-9094
Program Officer Dorothy Slak 4421 NS.....632-8035

Israel, Iraq, Jerusalem, Jordan, Lebanon, Syria
Country Officer Kenton W Keith 602-1750.....724-9030
Program Officer & Coordinator, M E Working Group
Marshall R Louis.....724-9456

Afghanistan, Bangladesh, Iran, Pakistan
Country Officer Marilyn McAfee 602-1750.....724-9098

India, Nepal, Sri Lanka
Country Officer Gary G Morley 602-1750.....724-9093

CPL	OFFICE OF CONGRESSIONAL AND PUBLIC LIAISON	711

Director Michael Pistor 1019-1750.....724-9103
Secretary Kathryn R Fullen
Deputy Paul J Rappaport 1019-1750.....724-9192
Secretary Brenda Jackson
Public Programs Officer H Preston Pitts 1019-1750.....724-9089
Public Programs Officer Edward Hinker 1019-1750.....724-9099
Media Relations Officer Pamela White 507-1750.....724-9100
Media Relations Officer Barry Brown 507-1750.....724-9145
USIA World Editor Mary Painter 507-1750.....724-9247
Access to Information Officer Charles Jones 507-1750.....724-9130
VOA Unit Chief Diane Conklin 2137 HEW-N.....755-4744
Deputy George Berzins 2137 HEW-N.....755-4744
Chief Congressional Liaison Officer
Darrell D Carter 1013-1750.....724-9555
Congressional Liaison Officer
Marilyn Dexheimer 1013-1750.....724-9167
Administrative Assistant
Vivian Light 1013-1750.....724-9110

GC	OFFICE OF THE GENERAL COUNSEL	712

General Counsel Michael A Glass 801-1750.....724-9563
Secretary
Deputy General Counsel C Normand Poirier.....724-9168
Assistant General Counsel Carlyle M Dunaway 808-1750.....724-9252
Assistant General Counsel Richard Swan 808-1750.....724-9220
Assistant General Counsel John A Lindburg 808-1750.....724-9275
Assistant General Counsel Judith A Futch 804-1750.....724-9260
Assistant General Counsel R Wallace Stuart 808-1750.....724-9274
Assistant General Counsel Joseph A Blundon 801-1750.....724-9168
Rights Clearnace Specialist Constance M Jordan 804-1750....724-9357
Rights Clearance Specialist Elaine M McDevitt 804-1750.....724-9251
Waiver Review Officer Rosine Singer 804-1750.....724-9630
Waiver Review Officer Mary Hitt 412 SA-6.....235-9443
Waiver Review Officer Barbara Brown 412 SA-6.....235-9444

AC	US ADVISORY COMMISSION ON INTERNATIONAL COMMUNICATION, CULTURAL, AND EDUCATIONAL AFFAIRS	713

Chairman, Dr Olin C Robison, President of Middlebury College
and Professor of Political Science
Staff Director Louis T Olom 1008-1750.....724-9243

ORGANIZATIONAL DIRECTORY

(BIB) BOARD FOR INTERNATIONAL BROADCASTING

Suite 430, 1030-15th Street, N.W., Washington, D.C. 20005

BIB	OFFICE OF THE DIRECTOR	750

Executive Director, Walter R Roberts.....(9)254-8040
Director, Engineering, George Jacobs.....(9)254-8040
Planning & Research Officer, James Critchlow.....(9)254-8040
Program Officer, Anatole Shub.....(9)254-8040
Budget & Administrative Officer, Arthur D Levin.....(9)254-8040

Board Members
John A Gronouski, Chairman.....(9)254-8040
Rita E Hauser.....(9)254-8040
Frank Markoe Jr.....(9)254-8040
John T Murphy.....(9)254-8040
Thomas H Quinn.....(9)254-8040

ORGANIZATIONAL DIRECTORY

ACTION

Prefix of room numbers:
P - Paramount Building, 1735 I St., NW.
M - Maiatico Building, 806 Conn. Ave., NW.
(Unless otherwise indicated, room numbers listed refer to the Maiatico Building, 806 Conn. Ave., NW.)
Mailing address for all locations is 806 Conn. Ave., NW, Washington, DC 20525
Calls from other Government agencies: Dial IDS code 193 plus extension listed for all other than CENTREX-A Zone. A Zone, dial 5 digit extension only.
Calls from outside telephones: Dial 25 plus 5 digit extension

D	OFFICE OF THE DIRECTOR	801

Director Sam Brown M-500.....43120
Deputy Director Mary King M-513.....48060
Confidential Assistant Betty Mitchell M-500.....43120
Executive Officer James M Duke M-500.....47264
Executive Assistant for Programs Don Green M-500.....43192

PP	POLICY AND PLANNING	802

Assistant Director Irene Tinker M-606.....47630

DO	DOMESTIC AND ANTI-POVERTY OPERATIONS	803

Associate Director John R Lewis M-1007.....47290

AF	ADMINISTRATION AND FINANCE	804

Assistant Director Mary F Leyland M-200.....43172

LG	LEGISLATIVE AND GOVERNMENTAL AFFAIRS	805

Assistant Director Daniel C Maldonado M-401.....48070

EO	EQUAL OPPORTUNITY	806

Assistant Director Betty Lou Dotson M-1107.....45940

GC	GENERAL COUNSEL	807

General Counsel Harry N MacLean M-607.....43116

IG	INSPECTOR GENERAL	808

Inspector General Edward Locke P-401.....48393

R	RECRUITMENT	809

Assistant Director James Duke (Acting) M-500.....47264

SA	SPECIAL AFFAIRS	810

Assistant Director Vartkes Yeghiayan M-907.....47262

IO	OFFICE OF INTERNATIONAL OPERATIONS	811

Associate Director Carolyn Payton (Acting) M-1200.....47970
Deputy Associate Director Gretchen Handwerger M-1200.....47990
Confidential Assistant Marilyn Parker M-1200.....47970
Executive Officer Fred Hansen M-1200.....47990
Special Assistant Sue Jo Lowery M-1202.....47990

Office of Management:
  Director Anita Botti (Acting) M-1205.....47970
Office of Multilateral & Special Services
  Director Francis Luzzatto M-1208.....45205
Office of Special Services:
  Chief James Cawley M-707.....47280
  Duty Officer (24-hour 7 days a week service).....638-2574
    Africa Julie Knight M-707.....47280
    Latin America Doris Brinkman M-707.....47280
    NANEAP Bette Foley M-707.....47280
Health Services Division (Administration & Finance):
  Director Karl Pulley P-214.....46916
  Medical Operations Branch
    Chief Franz Rosa P-214.....48380
    Medevac Liaison Officer Jean Wilbern P-214.....48380
    Medical Evacuation Officer Pauline Kidd P-214.....48380
    Volunteer Health Advisor Carol Bastress P-214.....48380

AFRICA REGIONAL OFFICE (AF)
  Regional Director David Hunter M-706.....43180
  Deputy Regional Director (Vacant) M-706.....43180
  Budget Analyst William Booth M-706.....47033
  Staffing Analyst Terry Joiner M-706.....47033

ORGANIZATIONAL DIRECTORY

UNITED STATES SINAI SUPPORT MISSION

2201 C Street, NW, Washington, DC 20520

SINAI SUPPORT MISSION—OFFICE OF THE DIRECTOR

Director C William Kontos 3420 22258
  Executive Assistant J Thomas McAndrew 3420 29557
  Associate Director Contracts (SSM/C)
    Larry G Pendleton Jr 3420.....23592
  Associate Director Engineering (SSM/E)
    James Wallen 3420.....24206
  Controller (SSM/FM) Richard J Henry 3420.....24206
  Program Operations Officer (SSM/OPS)
    Peter E Brownback 3420.....27837
  Administrative Officer (SSM/EX) Stephanie Dibble 3420.....22505

FIELD OFFICE LISTING
United States Sinai Field Mission
Box 21, FPO New York 09527
  Director Leamon R Hunt

COUNTRY OFFICERS

COUNTRY OFFICERS

(*denotes Economic Officer)
(**denotes Politico-Military Officer)
(***denotes Political/Economic Officer)
(****denotes Economic/Commercial Officer)
(*****denotes Political/Consular Officer)

Office
Phone

Afghanistan (Kabul)
NEA/PAB
Michael Hornblow 5247.....29552
AID/NESA
Roger Carlson 6929.....20488

Albania
EUR/EE
James H Glenn 5217.....21457

Algeria
NEA/AFN
Donald V Hester 5248A.....20304

Andorra
EUR/WE
*Arthur H Hughs 5226.....22633

Angola (Luanda)
AF/C
***Thomas P Doubleday 4246..20725
AID/AFR/SA
(Vacant) 3325.....29872

ANZUS
EA/ANP
Thomas J Wajda 5210.....29690

Argentina (Buenos Aires)
ARA/ECA
James N Bumpus 4906.....29166
LA/SA
Dwayne Rogers 5258.....22676

Australia (Canberra)
EA/ANP
Thomas J Wajda 5210.....29690

Austria (Vienna)
EUR/CE
John J Hurley Jr 4228.....22005

Bahamas (Nassau)
ARA/CAR
David C Pierce 3242.....28451

Office
Phone

Bahrain
NEA/ARP
David Winn 4224.....21334
AID/NE
Richard P Burns 5316.....28532

Baltic States
EUR/EE
Thomas H Gerth 5221.....21739

Bangladesh (Dacca)
NEA/PAB
Douglas B Archard 5247.....20466
AID/ASIA
Joan B Coe 3317.....22064

Barbados (Bridgetown)
ARA/CAR
David C Pierce 3242.....28451

Belgium (Brussels)
EUR/NE
William Newlin 4511.....20498
*Dennis C Goodman 4511.....20624

Belize (Belize City)
ARA/CEN
Linda Pfeifle 4911.....20467
LA/CEN
Elizabeth Carter 4911.....20001

Benin (Cotonou)
AF/W
Brian S Kirkpatrick 4250....20842
AID/AFR
Bernard Lane 4531.....28251

Bermuda (Hamilton)
EUR/NE
John P Shumate Jr 4511.....22622
*Dennis C Goodman 4511.....20624

Bhutan
NEA/INS
Bronson E Percival 5251.....20653

Office
Phone

Bolivia (La Paz)
ARA/AND/B
David T Toyryla 5906.....23076
LA/SA
John R Eyre 5258.....22196

Botswana (Gaborone)
AF/S
Keith P McCormick 4238.....20916
*William F Eaton 4238.....23275
AID/AFR
Leonard Pompa 6849.....21078

Brazil (Brasilia)
ARA/ECA
Norman M Bouton 4906.....21245
LA/SA
Margaret Kranz 5258.....28440

British Honduras (See Belize)

British Indian Ocean Territory (BIOT)
AF/E
(Vacant) 5240.....28851

British Solomon Islands Protectorate
(see Solomon Islands)

Brunei
EA/TIMBS
***Mark M Easton 5206.....23276

Bulgaria (Sofia)
EUR/EE
James H Glenn 5217.....21457
*George T Boutin 5221.....23191

Burma (Rangoon)
EA/TIMBS
*Lucian L Rocke Jr 5206.....23276
Donald L Field 5206.....23276
AID/ASIA
Millard Burr 4216.....29087

Burundi (Bujumbura)
AF/C
Robert E Gribbin 4246.....23138
AID/AFR
Mike Wiseman 3320A.....29101

Cambodia (Phnom Penh)
EA/VLC
Judith Johnson 5206.....23132
AID/ASIA
Robert Taylor 4216.....29087

Cameroon (Yaounde)
AF/C
Randolph I Marcus 4246.....20996
AID/AFR
James Wedberg 3320A.....20593

Office
Phone

Canada (Ottawa)
EUR/CAN
John H Rouse Jr 5227.....22170
**Carl J Clement 5227.....23135
Karl K Jonietz 5227.....21097
*Gerald J Monroe 5227.....23150

Canal Zone (See Panama)

Cape Verde
AF/W
Douglas McElhaney 4250.....28436
AID/AFR
Owen Lustig 4529.....29821

CENTO
NEA/RA
Joseph W Montville 4224.....23121
AID/NE
Edward A Glaeser 6930.....29246

Central African Empire (Bangui)
AF/C
Robert E Gribbin 4246.....23138
AID/AFR
James Wedberg 3320A.....20593

Central America (ROCAP)
LA/CEN
Penelope Farley 4911.....25221

Ceylon (Colombo) (See Sri Lanka)

Chad (N'Djamena)
AF/W
Mark C Eaton 4250.....23066
AID/AFR
Yvonne John 4531.....28251

Chile (Santiago)
ARA/AND/CH
Robert S Steven 5908.....22575
LA/SA
Dwayne Rogers 5258.....22676

China (Republic of)(Taiwan)
EA/ROC
David G Brown Jr 5310.....27710
*Walter Lundy 5310.....27710
**Douglas Paradis 5310.....27710
AID/ASIA
Millard Burr 4216.....29087

China (People's Republic of)
EA/PRCM
Richard R Hart 4318A.....21004
*Galen W Fox 4318A.....22656
Sylvia G Stanfield 4318A....21436
George Beasley 5811A.....23725

Office
Phone

Colombia (Bogota)
ARA/AND/C
David W Cox 5262.....23023
LA/SA
Margaret Kranz 5258.....22718

Comoros
AF/E
(Vacant) 5240.....23040
AID/AFR
Tom O'Keefe 6748.....23228

Congo (Brazzaville)
AF/C
Ronald L Kates 4246.....22216
AID/AFR
James Wedberg 3320A.....20593

Congo (Kinshasa) (See Zaire, Republic of)

Cook Islands
EA/ANP
William L Gallagher 5210....29690

Costa Rica (San Jose)
ARA/CEN
Donald C Johnson 4911.....22152
LA/CEN
Penelope Farley 4911.....25221

Council of Europe
EUR/RPE
William R Salisbury 6428....20740

CSCE
EUR/RPM
John C Kornblum 6229.....21358
EUR/RPE
William H Dameron III 6428..20315

Cuba
ARA/CCA
A Dane Bowen Jr 3250.....21476
David Henderson 3250.....21658

Cyprus (Nicosia)
EUR/SE
Geoffrey W Chapman 5511.....21429
Mary Finrow 5511.....29336
AID/NE
Marx Sterne 6668.....29142
SA/IR
Milford N Reed 3313.....28226

Czechoslovakia (Prague)
EUR/EE
James H Glenn 5217.....21457
*Samuel C Fromowitz 5219....23747

Office
Phone

Dahomey (Cotonou) (See Benin)

Denmark (Copenhagen)
EUR/NE
Charles W Schaller 4511.....21194
*Dennis C Goodman 4511.....20624

Diego Garcia
AF/E
Peter G Smith 5240.....28851

Djibouti, Republic of
AF/E
Gerald W Scott 5240.....20849
AID/AFR
Richard Hynes 6754.....29188

Dominican Republic (Santo Domingo)
ARA/CAR
Gerald de Santillana 3248...22130
LA/CAR
H Buckley 3248.....22116

East African Community
AID/AFR
Tom O'Keefe 6750.....23228

Economic and Social Commission for Asia and the Pacific
IO/IEP
Deborah Schwartz 5321.....21654

Economic Commission for Africa
IO/IEP
John Caswell 5321.....21654

Economic Commission for Europe (ECE)
EUR/RPE
William H Dameron III 6428..20315
IO/CMD
Louis Kahn 5321.....20600

Economic Commission for Latin America
IO/IEP
Deborah Schwartz 5321.....21654

Ecuador (Quito)
ARA/AND/E
J Anthony Allitto 5262.....25864
LA/SA
Barry Riley 5258.....22718

Egypt, Arab Republic of (Cairo)
NEA/EGY
David E Zweifel 6251.....21169
Charles A Kennedy 6251.....22660
AID/NE
James R Roberts 5318.....29048

Office
Phone

El Salvador (San Salvador)
ARA/CEN
Eleanor Hicks 4911.....28148
LA/CEN
(Vacant) 4915.....29158

Equatorial Guinea (Malabo)
AF/C
Randolph I Marcus 4246.....20996
AID/AFR
(Vacant) 3325.....22840

Estonia
EUR/EE
Thomas H Gerth 5221.....21739

Ethiopia (Addis Ababa)
AF/E
K Patrick Garland 5240.....23355
AID/AFR
Theodora Wood 6754.....29175

European Atomic Energy Commission (Euratom)
EUR/RPE
William H Dameron III 6428..20315
John A Polansky 6428.....20533

European Coal and Steel Community (ECSC)
EUR/RPE
Robert O Homme 6428.....21708
William R Salisbury 6428....20740

European Communities
EUR/RPE
Robert O Homme 6428.....21708

European Economic Community (EEC)
EUR/RPE
Robert O Homme 6428.....21708

European Free Trade Association (EFTA)
EUR/RPE
Russell A LaMantia Jr 6517..20457

European Launcher Development
Organization (ELDO)
EUR/RPE
William H Dameron III 6428..20315
John A Polansky 6428.....20533

European Programs
AID/NE
Edward Glaeser 6930.....29246

European Space Research Organization (ESRO)
EUR/RPE
William H Dameron III 6428..20315
John A Polansky 6428.....20533

Office
Phone

Fiji (Suva)
EA/ANP
William L Gallagher 5210....29690

Finland (Helsinki)
EUR/NE
Charles W Schaller 4511.....21194
*Dennis C Goodman 4511.....20624

France (Paris)
EUR/WE
James F Dobbins 5226.....20751
Maryke Cramerus 5226.....21726
**Edgar J Beigel 5232A.....23746

French Antilles
ARA/CAR
Frank Tumminia 3242.....23449

French Guiana (See French Antilles)

French Polynesia
EA/ANP
William L Gallagher 5210....29690

French Territory of Afars and Issas
(See Republic of Djibouti)

Gabon (Libreville)
AF/C
Randolph I Marcus 4246.....20996
AID/AFR
James Wedberg 3320A.....20593

Gambia, The (Banjul)
AF/W
John Lewis 4250.....22865
AID/AFR
Owen Lustig 4529.....29821

Germany, Federal Republic of (Bonn)
EUR/CE
Susan M Klingaman 4228.....22155
*Ronald B Casagrande 4228...20414
**Eli N Lauderdale 4228.....20415
George Chester
(Berlin Affairs) 4228.....22310

German Democratic Republic (Berlin)
EUR/CE
Victor S Gray Jr 4228.....22721

Ghana (Accra)
AF/W
Douglas McElhaney 4250.....28436
AID/AFR
Norman Olson 3318.....21761

Office
Phone

Gibraltar
EUR/NE
John P Shumate Jr 4511.....22622
*Dennis C Goodman 4511.....20624

Gilbert and Ellice Islands
EA/ANP
William L Gallagher 5210....29690

Great Britain (See United Kingdom)

Greece (Athens)
EUR/SE
James H Morton 5511.....21563
**John R Ratigan 5511.....20330

Greenland
EUR/NE
Charles W Schaller 4511.....21194
*Dennis C Goodman 4511.....20624

Grenada
ARA/CAR
David C Pierce 3242.....28451

Guadeloupe
ARA/CAR
Frank Tumminia 3242.....23449

Guatemala (Guatemala)
ARA/CEN
Linda Pfeifle 4911.....20467
LA/CEN
Elizabeth Carter 4911.....20001

Guinea (Conakry)
AF/W
Brian S Kirkpatrick 4250....20842
AID/AFR
Owen Lustig 4529.....29821

Guinea-Bissau
AF/W
Douglas McElhaney 4250.....28436
AID/AFR
Owen Lustig 4529.....29821

Guyana (Georgetown)
ARA/CAR
Frank Tumminia 3242.....23449
LA/CAR
James P Lockard 3242.....23447

Haiti (Port-au-Prince)
ARA/CAR
Gerald de Santillana 3248...22130
LA/CAR
Edward Nadeau 3248.....22129

Office
Phone

Honduras (Tegucigalpa)
ARA/CEN
Daniel Figgins 4911.....20552
LA/CEN
(Vacant) 4915.....29158

Hong Kong
EA/PRCM
Sylvin G Stanfield 4318A....21436

Horn of Africa (See Ethiopia and Somalia)

Hungary (Budapest)
EUR/EE
Thomas H Gerth 5221.....21739
*George T Boutin 5221.....23191

Iceland (Reykjavik)
EUR/NE
Don J Donchi 4511.....21774
*Dennis C Goodman 4511.....20624

India (New Delhi)
NEA/INS
Albert A Thibault 5251.....21289
****Jay R Grahame 5251.....20701
AID/ASIA
Michael Dwyre 3317.....20212

Indonesia (Jakarta)
EA/TIMBS
Daniel P Sullivan 5206.....23276
*Edward J Chesky 5206.....23276
AID/ASIA
Bernard E Dupuis 4214.....29842

Iran (Tehran)
NEA/IRN
Myles Greene 5246A.....20448
Mark Johnson 5246A.....20915
AID/NE
Roger Carlson 6929.....20488

Iraq
NEA/ARN
David Reuther 6250A.....20695
AID/NE
William B Nance 5312.....23814

Ireland (Dublin)
EUR/NE
Charles W Schaller 4511.....21194
*Dennis C Goodman 4511.....20624

Israel (Tel Aviv)
NEA/IAI
Walter B Smith II 6247.....22647
*Joseph N McBride 6247.....21481
**Charles Hill 6247.....22647
AID/NE
Thomas Miller 5318.....23806

Office
Phone

Italy (Rome)
EUR/WE
Brunson McKinley 5230.....28210
*E J Beigel 5232.....23746
**Vittorio Brod 5230.....28210

Ivory Coast (Abidjan)
AF/W
Brian S Kirkpatrick 4250....20842
AID/AFR
Bernard Lane 4532.....28251

Jamaica (Kingston)
ARA/CAR
Russell J Surber 3244.....22620
LA/CAR
James P Lockard 3242.....23447

Japan (Tokyo)
EA/J
****Herbert A Cochran 4210..23152
***Marilyn A Meyers 4210....23152
**James H McNaughton 4210...23152

Jordan (Amman)
NEA/ARN
Eric Tunis 6250A.....20791
**David Reuther 6250A.....20695
****Christine S Monroe
6250A.....24714
AID/NE
Ronald Witherell 5316.....28532

Kenya (Nairobi)
AF/E
Richard W Baker 5240.....20857
AID/AFR
Robert Traister 6746.....23228

Khmer Republic (See Cambodia)

Korea, North and South
EA/K
**David Blakemore 6317.....22110
Franz H Misch 6317.....22332
*Blaine D Porter 6317.....29330
AID/ASIA
Donald Melville 4214.....29844

Kuwait (Kuwait)
NEA/ARP
John Ziolkowski 4224.....21794
AID/NE
Ronald Witherell 5316.....28532

Laos (Vientiane)
EA/VLC
Judith R Johnson 5315.....23132

Office
Phone

Latvia
EUR/EE
Thomas H Gerth 5221.....21739

Lebanon (Beirut)
NEA/ARN
Laurence E Pope 6250A.....21018
****Christine S Monroe.....24714
AID/NE
William B Nance 5312.....23814

Lesotho (Maseru)
AF/S
**Keith P McCormick 4238....20916
*William F Eaton 4238.....23275
AID/AFR
Robert Wrin 6849.....20560

Liberia (Monrovia)
AF/W
Roger L Hart 4250.....28354
AID/AFR
Sidney Anderson 3320A.....20593

Libya (Tripoli)
NEA/AFN
Alan Bergstrom 5248A.....29373

Liechtenstein
EUR/CE
John J Hurley Jr 4228.....22005

Lithuania
EUR/EE
Thomas H Gerth 5221.....21739

Luxembourg (Luxembourg)
EUR/NE
William Newlin 4511.....20498
*Dennis C Goodman 4511.....20624

Macao
EA/PRCM
Mary von Briesen 4318A.....21436

Madagascar, Republic of (Tananarive)
AF/E
(Vacant) 5240.....23040
AID/AFR
Thomas O'Keefe 6750.....23228

Malagasy Republic (See Madagascar, Republic of)

Malawi (Lilongwe)
AF/E
(Vacant) 5240.....28851
AID/AFR
Robert Wrin 6849.....20560

Office
Phone

Malaysia (Kuala Lumpur)
EA/TIMBS
***Mark M Easton 5206.....23276
AID/ASIA
Donald Melville 4214.....29844

Maldives
NEA/INS
John R Malott 5251.....22351

Mali Republic (Bamako)
AF/W
John Lewis 4250.....22865
AID/AFR
Louise Hillson 4527A.....20994

Malta (Valletta)
EUR/WE
Maryke Cramerus 5226.....21726
AID/NE
Marx Sterne 6668.....29142

Martinique
ARA/CAR
Frank Tumminia 3242.....23449

Mauritania
AF/W
John Lewis 4250.....22865
AID/AFR
Frances Johnson 4527A.....20994

Mauritius (Port Louis)
AF/E
(Vacant) 5240.....28851
AID/AFR
Tom O'Keefe 6750.....23228

Mexico (Mexico, D.F.)
ARA/MEX
*George Falk 4917.....29364
**John Dreyfuss 3906A.....29894

Micronesia (See Trust Territories of the Pacific Islands)

Monaco
EUR/WE
Maryke Cramerus 5226.....21726

Mongolia
EA/PRCM
Mary von Briesen 4318A.....21436

Morocco (Rabat)
NEA/AFN
Theodore S Wilkinson 5248A..20279
AID/NE
Gary Towery 6664.....28391

Office
Phone

Mozambique (Maputo)
AF/S
James Nach 4238.....28434
AID/AFR
Leonard Pompa 6849.....21078

Namibia (South West Africa)
AF/S
James Nach 4238.....28434
*William F Eaton 5526.....23275

NATO
EUR/RPM
Stephen J Ledogar 6227.....21626

Nauru
EA/ANP
William L Gallagher 5210....29690

Nepal (Kathmandu)
NEA/INS
Bronson E Percival 5251.....20653
AID/ASIA
Howard Thomas 3313.....28226

Netherlands (The Hague)
EUR/NE
William Newlin 4511.....20498
*Dennis C Goodman 4511.....20624

Netherlands Antilles (Curacao)
ARA/CAR
Russell J Surber 3244.....28451

New Caledonia and New Hebrides
EA/ANP
William L Gallagher 5210....29690

New Zealand (Wellington)
EA/ANP
William L Gallagher 5210....29690

Nicaragua (Managua)
ARA/CEN
Daniel Welter 4911.....23381
LA/CEN
Roberto Leon De Vivero 4914.25221

Niger (Niamey)
AF/W
Mark C Eaton 4250.....23066
AID/AFR
Kevin Burke 4531.....28337

Nigeria (Lagos)
AF/W
***Peter A Chaveas 4250.....23406
****Robert J Kott 4250.....23469
*****Helen Weinland 4256....23468
AID/AFR
Norman Olsen 3318.....21761

Office
Phone

Northern Rhodesia (See Zambia)

Norway (Oslo)
EUR/NE
Don J Donchi 4511.....21774
*Dennis C Goodman 4511.....20624

OECD
EUR/RPE
Paul A Laase 6430B.....20326

Oman (Muscat)
NEA/ARP
David Winn 4224.....21334
AID/NE
Ronald Witherell 5316.....28532
AID/OMVS
Harold Oray 4527A.....27016

Pacific Islands (General)
EA/ANP
***William L Gallagher 5210.29690

Pakistan (Islamabad)
NEA/PAB
Maxwell Berry 5247.....22441
*H R Lucius 5247.....29823
AID/ASIA
Robert Thompson 3313.....28226

Panama (Panama)
ARA/PAN
George E Brown 4258.....24980
David G Wagner 4258.....24960
LA/PAN
Harald Marwitz 4258.....20382

Papua New Guinea (Port Moresby)
EA/ANP
Thomas J Wajda 5210.....29690

Paraguay (Asuncion)
ARA/ECA
Richard C Graham 4906.....21551
LA/SA
Dwayne Rogers 5258.....22676

Peru (Lima)
ARA/AND/P
David I Kemp 5908.....23360
LA/SA
Barry M Riley 5258.....22718

Philippines (Manila)
EA/PHL
Kenneth W Bleakley 5311.....29270
*Carolyn Christian 5311.....21221
AID/ASIA
Vance L Elliott 4218A.....28526

Office
Phone

Poland (Warsaw)
EUR/EE
Jack M Seymour Jr 5223.....20575
*George T Boutin 5221.....23191

Portugal (Lisbon)
EUR/WE
Keith C Smith 5230.....20718
AID/NE
Marx Sterne 6668.....29142

Portuguese Guinea (See Guinea-Bissau)

Qatar (Doha)
NEA/ARP
John Ziolkowski 4224.....21794
AID/NE
Ronald Witherell 5312.....28532

Reunion
EUR/WE
Maryke Cramerus 5226.....21726

Romania (Bucharest)
EUR/EE
Ints M Silins 5219.....23298
*Samuel C Fromowitz 5219....23747

Rwanda (Kigali)
AF/C
Robert E Gribbin 4246.....23138
AID/AFR
Mike Wiseman 3320A.....29101

Samoa (See Western Samoa)

San Marino
EUR/WE
Brunson McKinley 5230.....22453

Sao Tome and Principe
AF/C
Randolph I Marcus 4246.....20996
AID/AFR
Owen Lustig 4529.....29821

Saudi Arabia (Jidda)
NEA/ARP
Frederick Gerlach 4224.....20865
**Barbara Bodine 4224.....23121
AID/NE
Ronald Witherell 5316.....28532

Senegal (Dakar)
AF/W
John Lewis 4250.....22865
AID/AFR
Steven Singer 4527A.....27016

Office
Phone

Seychelles
AF/E
***Richard W Baker 5240.....20857
AID/AFR
Tom O'Keefe 6750.....23228

Sierra Leone (Freetown)
AF/W
Roger L Hart 4250.....28354
AID/AFR
Earline Wilkinson 3320.....29101

Singapore (Singapore)
EA/TIMBS
***Mark M Easton 5206.....23276
AID/ASIA
Donald Melville 4214.....29844

Solomon Islands
EA/ANP
Thomas J Wajda 5210.....29690

Somalia (Mogadiscio)
AF/E
Gerald W Scott 5240.....20849
AID/AFR
Richard Hynes 6744.....29188

South African Republic (Pretoria)
AF/S
J Claggett Taylor 4238.....23274
*William F Eaton 4238.....23275

South Pacific Commission
EA/ANP
William L Gallagher 5210....29690

Southern Rhodesia (Salisbury)
AF/S
Jeffrey S Davidow 4238.....28252

South West Africa (See Namibia)

Spain (Madrid)
EUR/WE
Arthur H Hughes 5226.....22633
AID/NE
Marx Sterne 6668.....29142

Spanish Guinea (See Equatorial Guinea)

Spanish Sahara (See Western Sahara)

Sri Lanka (Ceylon) (Colombo)
NEA/INS
John R Malott 5251.....22351
AID/ASIA
Richard Nelson 3317.....20212

Office
Phone

Sudan (Khartoum)
AF/E
Keith L Wauchope 5240.....20668
AID/AFR
John Wooten 6752.....29874

Suriname (Paramaribo)
ARA/CAR
Frank Tumminia 3242.....23449

Swaziland (Mbabane)
AF/S
Keith P McCormick 4238.....20916
William F Eaton 4238.....23275
AID/AFR
Robert Wrin 6849.....20560

Sweden (Stockholm)
EUR/NE
Ronald E Woods 4513.....20529
*Dennis C Goodman 4511.....20624

Switzerland (Bern)
EUR/CE
John J Hurley Jr 4228.....22005

Syrian Arab Republic (Damascus)
NEA/ARN
W Nathaniel Howell Jr 6250A.21019
****Christine S Monroe
6250A.....24714
AID/NE
Kurt H Teil 5312.....28408

Tanganyika (See United Republic of Tanzania)

Thailand (Bangkok)
EA/TIMBS
*Lucian L Rocke Jr 5206.....23276
Harold E Meinheit 5206.....23276
AID/ASIA
Robert Taylor 4216.....29086

Togo (Lome)
AF/W
Brian S Kirkpatrick 4250....20842
AID/AFR
Bernard Lane 4531.....28251

Tonga (Nuku'alofa)
EA/ANP
William L Gallagher 5210....29690

Trinidad and Tobago (Port-of-Spain)
ARA/CAR
Frank Tumminia 3242.....23449

Trucial States (See United Arab Emirates)

Office
Phone

Trust Territory of the Pacific Islands
EA/ANP
William Bodde Jr 5210.....29690

Tunisia (Tunis)
NEA/AFN
Anthony Leggio 5248A.....23614
AID/NE
Joseph Brooks 6668.....28306

Turkey (Ankara)
EUR/SE
Elaine D Smith 5511.....21562
*Edward J Marcott 5511.....20829
AID/NE
Edward A Glaeser 6930.....29246

Uganda (Kampala)
AF/E
Richard W Baker 5240.....20857
AID/AFR
Robert Traister 6746.....23228

United Arab Emirates (Abu Dhabi)
NEA/ARP
David Winn 4224.....21334
AID/NE
Ronald Witherell 5316.....28532

USSR (Moscow)
EUR/SOV
Robert W Farrand
(Bilateral) 4219.....28671
Gary L Matthews
(Multilateral) 4225.....20821
*James L Colbert 4223.....23071
M J Wilkinson
(Exchanges) 4229.....22248

United Kingdom (London)
EUR/NE
John P Shumate Jr 4511.....22622
*Dennis C Goodman 4511.....20624

United Republic of Tanzania (Dar es Salaam)
AF/E
***(Vacant) 5240.....23040
AID/AFR
Richard Eney 6746.....23229

Upper Volta (Ouagadougou)
AF/W
Mark C Eaton 4250.....23066
AID/AFR
Kevin Burke 4532.....28337

Uruguay (Montevideo)
ARA/ECA
Richard C Graham 4906.....21551
LA/SA
Dwayne Rogers 5258.....22676

Office
Phone

Vatican
EUR/WE
Vittorio Brod 5230.....28210

Venezuela (Caracas)
ARA/AND/V
William C Sergeant 5906.....23338

Vietnam
EA/VLC
*Robert J Carroll 5315.....23132

Western European Union (WEU)
EUR/RPM
Bruce W Clark 6229.....22097

Western Sahara
AF/W
John Lewis 4250.....22865

Western Samoa (Apia)
EA/ANP
William L Gallagher 5210....29690

Yemen Arab Republic (Sana)
NEA/ARP
David Winn 4224.....21334
AID/NE
Edward A Glaeser 6930.....29426

Yemen, People's Democratic Republic of
NEA/ARP
Barbara Bodine 4224.....23121

Yugoslavia (Belgrade)
EUR/EE
Darryl N Johnson 5217.....23655
*Samuel C Fromowitz 5219....23747

Zaire, Republic of (Kinshasa)
AF/C
William Swing 4246.....21706
AID/AFR
Mike Wiseman 3320A.....29101

Zambia (Lusaka)
AF/E
(Vacant) 5240.....28851
AID/AFR
Leonard Pompa 6849.....21078
INR/RAA
Lambert Heyniger 7533.....23084

Zanzibar (See United Republic of Tanzania)

COMMISSIONS, COMMITTEES, AND ADVISORY GROUPS

COMMISSIONS

INTERNATIONAL BOUNDARY AND WATER COMMISSION UNITED STATES AND MEXICO (IBWC)
El Paso, Texas 79998 Box 20003 29895

INTERNATIONAL BOUNDARY COMMISSION UNITED STATES AND CANADA (IBC)
150, 425 Eye St NW 20536 ..... (9) 783-9151

INTERNATIONAL JOINT COMMISSION (IJC)
1717 H St NW 20440 (STOP 86) 29456

RADIO TECHNICAL COMMISSION FOR AERONAUTICS (RTCA)
Suite 655 1717 H St NW 20006 ..... (9)296-0484

COMMITTEES

The following list of committees is abridged. General information on all Department of State committees may be obtained from Advisory Committee Management Officer, M/MO, Ext. 22552

Inquiries regarding the listings under Faculty Advisers and Members should be addressed to Zachary P Geaneas, M/FSI, Rm. 1200, SA-3, (9) 235-8758 and under Political Advisers to Herbert G Hagerty, PM, Rm. 7428, Ext. 28688

PUBLIC ADVISORY

Advisory Committee on "Foreign Relations of the United States"
Executive Secretary Fredrick Aandahl (PA/HO) 3110 SA-1 29003

Advisory Committee on International Intellectual Property
Chairman Harvey Winter (EB/IFD/BP) 4828 23491

Advisory Committee on the Law of the Sea
Executive Secretary Peter Bernhardt (D/LOS) 4321 29617

Advisory Committee on Private International Law
Chairman Richard D Kearney (L) 4535A 28134

Advisory Committee on Transnational Enterprises
Executive Secretary Richard Kauzlarich (EB/IFD/OIA) 2535A 22728

Advisory Committee to the United States National Section of the Inter-American Tropical Tuna Commission
Office of Fisheries Affairs (OES/OFA) Benoit Brookens II 3214 22798

Advisory Committee to the United States National Section of the International Commission for the Conservation of Atlantic Tunas
Office of Fisheries Affairs (OES/OFA) Benoit Brookens II 3214 22798

Fine Arts Committee
Chairman Clement E Conger (M/FA) 7310 20298

General Advisory Committee on Arms Control and Disarmament (GAC)
Executive Director William E Jackson Jr 5923 25176

Ocean Affairs Advisory Committee
Office of Marine Fisheries Affairs (OES/OFA) Benoit Brookens II 3214 22798

Overseas Schools Advisory Council
Presidential Advisory Board on Ambassadorial Appointments Patrick Kennedy (M) 7207 28867

Shipping Coordinating Committee
Chairman Richard K Bank (EB/MA) 5826 20704

United States National Organization for the International Radio Consultative Committee (CCIR)
Chairman Gordon L Huffcutt (EB/CTA/TD) 5824 22592

United States National Organization for the International Telegraph and Telephone Consultative Committee (CCITT)
Chairman Arthur L Freeman (EB/CTA/TD) 5824 21007

OPERATIONAL

US National Commission for UNESCO
Executive Secretary and Director Secretariat (IO/UCS) John E Upston 500 SA-2 22762

INTERAGENCY

(The Department of State participates in, but does not chair, the following Committees)

Committee for the Implementation of Textile Agreements (CITA)
John J St John (EB/OT/TEX) 3333 20280

Interdepartmental Committee on Visual and Auditory Material for Distribution Abroad
Chairman Wilbert H Pearson (ICA-IMV/C) 2418 601 D St NW ..... (9) 376-7396

Interdepartment Radio Advisory Committee (IRAC)
Gordon L Huffcutt (EB/CTA/TD) 5824 22592

National Advisory Council on International Monetary and Financial Policies (NAC)
Joseph A B Winder, International Monetary Fund Matters (EB/IFD/OMA) 4830 21114
Marion V Creekmore, all matters except IMF (EB/IFP/ODF) 2531 29426
National Security Council (NSC)
Deputy Executive Secretary (S/S) 7224 23126
Trade Policy Staff Committee (TPSC)
Chairman William B Kelly Jr 729 1800 G St NW ..... (9) 395-3395
Secretary Carolyn Frank (STR) 729 1800 G St NW ..... (9) 395-3395
US-FAO Interagency Committee (FAO)
John A Ferch (EB/ORF/OFP) 3427 23090
Thomas J O'Donnell (EB/ORF/ICD/TRP) 3421 23059
Paul Byrnes (IO/AGR) 5327 22525

FACULTY ADVISERS AND MEMBERS

National Defense University, Fort McNair, Washington, D.C. 20315
Vice President Jack B Kubisch ..... (9) 693-1077
National War College (NWC) Fort McNair, Washington, D.C. 20315
Director International Affairs Robert M Beaudry ..... (9) 693-8384
Industrial College of the Armed Forces (ICAF) Fort McNair, Washington, D.C. 20315
State Department and Foreign Affairs Adviser Robert A Brand ..... (9) 693-8134
Army War College (AWC) Carlisle Barracks, Pennsylvania 17013
Deputy Commandant for International Affairs Frank E Cash ..... Dial 8-717-245-3505
Naval War College (NavWC) Newport, Rhode Island 02840
State Department Adviser to the President Nathaniel Davis ..... Dial 8-401-841-2245 or 3589
Armed Forces Staff College Norfolk, Va. 23511
Political Adviser Grant Mouser ..... Dial 8-804-444-5555
US Air Force Academy (USAF) Colorado 80840
Faculty Member Roger G. Harrison ..... Dial 8-303-472-2270
US Naval Academy (USNA) Annapolis, Maryland 21402
Faculty Member (Vacant) ..... Dial 8-301-267-3579
US Military Academy (USMA) West Point, N.Y. 10996
Faculty Member Department of Social Sciences Edward Murphy ..... Dial 8-914-938-2802

POLITICAL ADVISERS

Political Adviser to Commander in Chief, Atlantic Command (CINCLANT) Norfolk, Virginia 23511
Janes B Engle ..... Dia 8-804-444-6104
Political Adviser to Commander in Chief, Pacific Command (CINCPAC) Honolulu, Hawaii, FPO San Francisco, 96610
Leo J Moser ..... Dial 8-4153556-0220 and ask for 808-477-6606
Political Adviser to Commander, US Coast Guard, NASSIF Bldg., Dept. of Transportation, 7th and D Streets, SW, Washington, D.C.
W Kennedy Cromwell III 62278

BOARD OF APPELLATE REVIEW

Chairman, Edward G Misey (M/BAR) 215 SA-6 ..... (9) 235-9610 or 530-4806

DEPARTMENT OF STATE FIELD OFFICES*

DESPATCH AGENTS (DA)-SUPPLY AND TRANSPORTATION DIVISION (OPR/ST)

Baltimore, Md 21202, Norman S. Brooks, 403 US Customs House 8-922-2826
Miami, Fla 33148, Gerald L Writt, P.O. Box 396, International Airport Br 8-305-526-2905
New York, NY 10007, Reid Collins 90 Church St Rm 1317 8-212-264-1357
San Francisco, Calif. 94111, James D Walsh, 555 Battery St 8-415-556-6460

PASSPORT AGENCIES-PASSPORT OFFICE (PPT)

Boston, Mass 02203, John J Flynn, Jr John F Kennedy Bldg Gov't Center Rm E123 8-223-3831
Chicago, Ill. 60604, Elmo G Poole, Federal Office Bldg., 230 S Dearborn St Rm 380 8-353-7155
District of Columbia 20524 Ellen I Coogan 1425 K St NW Rm 262 ..... (9) 783-8170
Honolulu, Hawaii 96850, Everett Damron, New Federal Building, 300 Ala Moana Blvd Rm C106 8-808-546-2130
Lawndale, Calif 90261, Gene Burke, Hawthorne Federal Bldg, Rm 2W16, 15000 Aviation Blvd 8-966-6503
Los Angeles, Calif., 90071, Gene Burke, World Trade Center, 350 S. Figueroa St, Rm 183 8-798-3285
Miami, Fla 33130, Beatrice Mite, Rm 804 FOB, 51 Southwest First Ave 8-350-4681
New Orleans, La 70130, Edward Hart, International Trade Mart, Rm 400, 2 Canal St 8-682-6161
New York, NY 10020, Joseph R Callahan, Rockefeller Center, 630 Fifth Ave Rm 270 8-212-541-7710
Philadelphia, Pa 19106, Vivian A Ferrin, Federal Bldg, Rm 4426 600 Arch St 8-597-7480
San Francisco, Calif 94102, S M Jeppson, FOB Rm 1405, 450 Golden Gate Ave 8-556-2630
Seattle, Wash 98174, W Bruce Weaver Federal Office Bldg., Rm 906, 915 Second Ave. 8-399-7945

OFFICE OF SECURITY (A/SY)

Boston, Mass 02203, John F Ford, John F Kennedy Bldg Gov't Center, Rm 405B 8-223-2753
Chicago, Ill. 60604, John W Richardson, Everett Dirksen Bldg, 219 Dearborn St, Suite 1378 8-353-6163
Dallas Texas 75202, Richard Clemmons, Federal Bldg., Rm 7C-44 1100 Commerce St 8-749-7631
Los Angeles, Calif 90012, Olof Saline, Federal Bldg, 300 N Los Angeles St, Rm 8120 8-688-3290
Miami, Fla 33130, Joseph O Joyner, Federal Bldg, 51 SW First Ave, Rm 1627 8-350-5781
New York, NY 10007, Owen McShane, 27 Federal Plaza, Suite 3409 8-264-1292
San Francisco, Calif 94102, Donald Morris, Federal Bldg, 450 Golden Gate Ave, Rm 1045 8-556-5097
Washington, DC 22209, Raymond W Scroggs, 1800 N Kent St, Arlington Va, Rm 4001 703-235-9345

US MISSION TO THE UNITED NATIONS (USUN)

US Representative to the United Nations Andrew Young, 799 UN Plaza, New York, NY 10017 8-656-4497
Deputy Representative to the United Nations James F Leonard Jr, 799 UN Plaza, New York, NY 10017 8-656-4484
- Administrative Affairs 8-656-4505
- Economic and Social Affairs 8-656-4478
- International Legal Affairs 8-656-4467
- International Organization Affairs 8-656-4482
- Political Affairs 8-656-4456
- Press Office 8-656-4580
- Public Affairs 8-656-4524

*Calls to the above offices should be made through the FTS System except for
Honolulu-Dial IDS Code 106 from 7:45 p.m. to 11:00 a.m.
Dial San Francisco, 8-556-0220 from 10:59 a.m. to 7:46 p.m.

LIAISON OFFICES IN THE DEPARTMENT OF STATE

CENTO	Central Treaty Organization (NEA/RA)	23121, 20267
CIA	Central Intelligence Agency Room 8732	20950
DIA	Defense Intelligence Agency Room 8732	20950
DLO	Defense Liaison for Communications (DLO) Room 44A23	22428
EWC	East-West Center (EWC) 5815A	20896
FAO	Food and Agriculture Organization	
	Organization Matters (IO/AGR)	22525
	Trade and Commodities (EB/ORF)	23090
GAO	General Accounting Office (BF/OAG)	22320
GPO	Government Printing Office (PBR) Room 1841	20550
IAEA	International Atomic Energy Agency (IO/SCT)	23511
IBRD	International Bank for Reconstruction and Development (EB/IFD/ODF)	20640
IBWC	International Boundary and Water Commission	
	U.S. and Mexico Room 3910	21317
ICAO	International Civil Aviation Organization (EB/TRA/OA)	29341
	Organizational and Procedural Matters (IO/TRC)	22674
ILO	International Labor Organization (IO/LABW)	21121
IMCO	Inter-Governmental Maritime Consultative Organization (EB/TRA/MA)	22655
	Organizational and Procedural Matters (IO/TRC)	22674
IMF	International Monetary Fund (EB/IFD)	20640
INTELSAT	International Telecommunications Satellite Organization (EB/CTA/TD)	21007
INTERIOR	Interior Department Room 2442A	20891
IO/UCS	Secretariat-U.S. National Commission for UNESCO	22762
ITU	International Telecommunication Union (EB/CTA/TD)	23405
NATO	North Atlantic Treaty Organization (EUR)	21627
	Administrative Arrangements for Conferences (OIC)	21306
OAS	Organization of American States (ARA/USOAS)	29376
	CITEL Inter-American Telecommunications Conference (EB/CTA/TD)	21007
PA/PS	Non-Governmental Organizations (PA/PS/OL)	20772
SEATO	Southeast Asia Treaty Organization (EA/RA)	21200
SPC	South Pacific Commission (EA/ANP)	22125
UN	UN Information Center	(9) 296-5370
	United Nations (General Information) (IO)	21662
	Administrative Arrangements for US Delegations to UN Conferences (OIC)	21306
	Development and Humanitarian Policy	21544
	International Economic Policy	22506
	Recruitment of Americans for International Organizations (IO/EX)	21045
	Reference Section (IO/EX)	27992
	Security and Armaments Limitation Problems (UNP)	21206
	Trusteeship and Dependent Areas (UNP)	20944
	UN Budgetary and Administrative Policy (IO/IBC/BA)	23049
	UN Political and Security Affairs (UNP)	28114
	UN System Coordination (IO/IBC/SC)	21546
UNESCO	United Nations Educational, Scientific and Cultural Organization (IO)	23619
UPU	Universal Postal Union (EB/CTA/TD)	21007
	Organizational and Procedural Matters (IO/TRC)	22674
USCG	United States Coast Guard 3214	22047
USPS	United States Postal Service (EB/CTA/TD)	21007
USSS	United States Secret Service 2117A	(24-hour number) 29738
WHO	World Health Organization (IO/HDC)	20591
WMO	World Meteorological Organization (IO/SCT)	23511

CHANCERIES

Afghanistan 2341 Wyo Ave (20008) ..... AD 4-3770
Algeria 2118 Kalorama Rd (20008) 234-7246
Argentina 1600 New Hamp Ave (20009) ..... DE 2-7100
Australia 1601 Mass Ave (20036) 797-3000
Austria 2343 Mass Ave (20008) 483-4474
Bahamas 600 New Hamp Ave (20037) 338-3940
Bahrain 2600 Virginia Ave (20037) 965-4930
Bangladesh 3421 Mass Ave (20007) 337-6644
Barbados 2144 Wyo Ave (20008) 387-7374
Belgium 3330 Garfield St (20008) 333-6900
Benin 2737 Cathedral Ave (20008) 232-6656
Bolivia Suite 600 1625 Mass Ave (20036) 483-4410
Botswana 4301 Conn Ave (20008) 244-4990
Brazil 3006 Mass Ave (20008) 797-0100
Bulgaria 2100 16th St (20009) ..... DU 7-7969
Burma 2300 S St (20008) ..... DE 2-9044
Burundi 2717 Conn Ave (20009) 387-4477
Cameroon 2349 Mass Ave (20008) 265-8790
Canada 1746 Mass Ave (20036) 785-1400
Cape Verde 1120 Conn Ave (20036) 659-3148
Central African Empire 1618 22d St (20008) 265-5637
Chad Suite 410 2600 Va Ave (20037) 331-7696
Chile 1732 Mass Ave (20036) 785-1746
China 2311 Mass Ave (20008) ..... NO 7-9000
Colombia 2118 Leroy Pl (20008) ..... DU 7-5828
Costa Rica 2112 S St (20008) ..... AD 4-2945
Cuban Interests Section, Czechoslovakian Embassy
2630 16th St (20009) 797-8518
Cyprus 2211 R St (20008) 462-5772
Czechoslovakia 3900 Linnean Ave (20008) 363-6315
Denmark 3200 Whitehaven St (20008) ..... AD 4-4300
Dominican Republic 1715 22d St (20008) ..... DE 2-6280
Ecuador 2535 15th St (20009) ..... AD 4-7$00
Egypt 2310 Decatur Pl (20008) 232-5400
El Salvador 2308 Calif St (20008) ..... CO 5-3480
Estonia 9 Rockefeller Plaza, New York City (10020) ..... (212) 247-1450
Ethiopia 2134 Kalorama Rd (20008) ..... AD 4-2281
European Communities (Delegation of) Suite 707,
2100 M St (20037) 872-8350
Fiji Suite 520, 1629 K St (20006) 296-3928
Finland 1900 24th St (20008) ..... HO 2-0556
France 2535 Belmont Rd (20008) ..... AD 4-0990
Gabon 2034 20th St (20008) 797-1000
German Democratic Republic 1717 Mass Ave (20036) 232-3134
Germany, Federal Republic of 4645 Reservoir Rd (28007) 331-3000
Ghana 2460 16th St (20009) 462-0761
Great Britain 3100 Mass Ave (20008) 462-1340
Greece 2221 Mass Ave (28008) ..... NO 7-3168
Grenada 927 15th St (20005) 347-3198
Guatemala 2220 R St (20008) ..... DE 2-2865
Guinea 2112 Leroy Pl (20008) ..... Hu 3-9420
Guinea-Bissau 211 E 43rd St N.Y. City ..... (212) 661-3977
Guyana 2490 Tracy Pl (20008) 265-6900
Haiti 4400 17th St (20011) ..... RA 3-7000
Honduras Suite 408 4301 Conn Ave (20008) 966-7700
Hungary 3910 Shoemaker St (20008) 362-6730
Iceland 2022 Conn Ave (20008) ..... CO 5-6653
India 2107 Mass Ave (20008) ..... CO 5-5050
Indonesia 2020 Mass Ave (20036) 293-1745
Iran 3005 Mass Ave (20008) 797-6500
Iraqi Interests Sect, Embassy of India
1801 P St (20036) 483-7500
Ireland 2234 Mass Ave (20008) 483-7639
Israel 1621 22d St (20008) ..... HU 3-4100
Italy 1601 Fuller St (20009) ..... AD 4-1935
Ivory Coast 2424 Mass Ave (20008) ..... HU 3-2400
Jamaica 1666 Conn Ave (20005) 387-1010
Japan 2520 Mass Ave (20008) 234-2266
Jordan 2319 Wyo Ave (20008) 265-1606
Kenya 2249 R St (20008) 387-6101
Korea 2320 Mass Ave (20008) 483-7383
Kuwait 2940 Tilden St (20008) 966-0702
Laos 2222 S St (20008) ..... DE 2-6416
Latvia 4325 17th St (20011) ..... RA 6-8213
Lebanon 2560 28th St (20008) 332-0300
Lesotho 1601 Conn Ave (20009) 462-4190
Liberia 5201 16th St (20011) ..... RA 3-0437
Libya 1118 22nd St (20037) 452-1290
Lithuania 2622 16th St (20009) ..... AD 4-5860
Luxembourg 2200 Mass Ave (20008) 265-4171
Madagascar 2374 Mass Ave (20008) 265-5525
Malawi 1400 20th St (20036) 296-5530
Malaysia 2401 Mass Ave (20008) ..... AD 4-7600
Mali 2130 R St (20008) ..... DE 2-2249
Malta 2017 Conn Ave (20008) 462-3611
Mauritania 2129 Leroy Pl (20008) 232-5700
Mauritius 4301 Conn Ave (20008) 244-1491
Mexico 2829 16th St (20009) ..... AD 4-6000
Morocco 1601 21st St (20009) 462-7979
Nepal 2131 Leroy Pl (20008) 667-4550
Netherlands 4200 Linnean Ave (20008) 244-5300
New Zealand 19 Observatory Circle (20008) ..... CO 5-1721
Nicaragua 1627 New Hamp Ave (20009) ..... DU 7-4371
Niger 2204 R St (20008) 483-4224
Nigeria 2201 M St (20037) 223-9300
Norway 4200 Wisc Ave (20016) 966-9550
Oman 2342 Mass Ave (20008) 387-1980
Pakistan 2315 Mass Ave (20008) ..... DE 2-8330
Panama 2862 McGill Ter (20008) 483-1407
Papua New Guinea 3122 Davenport St (20008) 966-3020
Paraguay 2400 Mass Ave (20008) ..... HU 3-6960
Peru 1700 Mass Ave (20036) 833-9860
Philippines 1617 Mass Ave (20036) 483-1414
Poland 2640 16th St (20009) ..... AD 4-3800
Portugal 2125 Kalorama Rd (20008) 265-1643
Qatar Suite 1180 600 New Hamp Ave (20037) 338-0111
Romania 1607 23d St (20008) ..... AD 2-4747
Rwanda 1714 New Hamp Ave (20009) 232-2882
Saudi Arabia 1520 18th St (20036) 483-2100
Senegal 2112 Wyo Ave (20008) 234-0540
Sierra Leone 1701 19th St (20009) 265-7700
Singapore 1824 R St (20009) 667-7555
Somalia, Suite 710, 600 New Hamp Ave (20037) ..... AD 4-3261
South Africa 3051 Mass Ave (20008) 232-4400
Spain 2700 15th St (20009) ..... CO 5-0190
Sri Lanka (Ceylon) 2148 Wyo Ave (20008) 483-4025
Sudan Suite 400, 600 New Hamp Ave (20037) 338-8565
Suriname Suite 711 2600 Va Ave (20037) 338-6980
Swaziland 4301 Conn Ave (20008) 362-6683
Sweden 600 New Hamp Ave (20037) 965-4100
Switzerland 2900 Cathedral Ave (20008) ..... HO 2-1811
Syria 2215 Wyoming Ave (20008) 232-6313
Tanzania 2139 R St (20008) 232-0501
Thailand 2300 Kalorama Rd (20008) 667-1446
Togo 2208 Mass Ave (20008) 234-4212
Trinidad/Tobago 1708 Mass Ave (20036) 467-6490
Tunisia 2408 Mass Ave (20008) ..... AD 4-6644
Turkey 1606 23d St (20008) ..... NO 7-6400
Uganda 5909 16th St (20011) 726-7100
Union of Soviet Socialist Republics 1125 16th St (20036) ..... NA 8-8548
United Arab Emirates Suite 740, 600 New Hamp Ave (20037) 338-6500
Upper Volta 5500 16th St (20011) 726-0992
Uruguay 1918 F St (20006) 331-1313
Venezuela 2445 Mass Ave (20008) 265-9600
Western Samoa Rm 303 820 2nd Ave, NY (10017) ..... (212) 682-1482
Yemen 600 New Hamp Ave (20037) 965-4760
Yugoslavia 2410 Calif St (20008) ..... HO 2-6566
Zaire 1800 New Hamp Ave (20009) 234-7690
Zambia 2419 Mass Ave (20008) 265-9717

GOVERNMENT INFORMATION NUMBERS

Agency	Zip Code	Mail Stop
A		
Accounts, Bureau of (393-6400)	20226	224
*ACTION (655-4000)	20525	255
Advisory Commission on Inter-Governmental Relations (655-4000)	20575	445
*Agency for International Development (655-4000)	20523	100
**Agriculture, Department of (655-4000)	20250	209
**Agriculture Research Center Beltsville, Md (655-4000)	20251	209
**Air Force, Department of (545-6700)	20330	103
**Alaska Railroad (655-4000)	20240	206
Alien Property, Office of (737-8200)	20530	219
American Legion, Office Veterans Administration (393-4811)	20420	339
American Revolution Bicentennial * Administration (655-4000)	20276	276
Andrews Air Force Base (981-9111)	20331	20
**Arlington Hall Station (545-6700)	22212	242
Armed Forces Institute of Pathology (545-6700)	20012	215
**Armed Services Police Detachment (545-6700)	20390	
*Arms Control and Disarmament Agency (632-3597)	20451	258
*Army Strategy and Tactics Analysis Group, Bethesda, Md (545-6700)	20014	
**Army, Department of (545-6700)	20310	103
Attorney General (737-8200)	20530	219
B		
Board for International Broadcasting (254-8040)	20005	
Board of Governors of Federal Reserve System (452-3000)	r20551	45
Bolling Air Force Base (697-0111)	20332	11
**Botanic Gardens (224-3121)	20024	304
Budget, Bureau of (**See** Management & Budget, Office Of)	103	
Bureau of Engraving and Printing (393-6400)	20228	213
**Bureau of Standards, National (655-4000)	20234	3
**Bureau of Standards, Gaithersburg, Md (921-1000)	20234	
C		
**Capitol, U.S. (224-3121)		304
**Census, Bureau of The (655-4000)	20233	396
Central Intelligence Agency (351-1100)	20505	64
Civil Aeronautics Board (655-4000)	20428	235
*Civil Service Commission (655-4000)	20415	227
**Coast Guard, U.S. (655-4000)	20591	280
Commerce, Department of (377-2000)	20230	206
*Commission on Civil Rights (655-4000)	20425	152
*Community Services Administration (655-4000)	20506	277
Controller of the Currency, Office of (393-6400)	20220	223
Comptroller General (655-4000)	20548	308
Council of Economic Advisers (395-3000)	20506	20
Court of Claims (655-4000)	20005	53
Court of Customs and Patent Appeals (655-4000)	20439	89
Court of General Sessions, D.C. (628-6000)	20001	
Customs, Bureau of (393-6400)	20226	311
D		
Defense Communications Agency (545-6700)	20305	108
**Defense, Department of (545-6700)	20301	103
Defense Intelligence Agency (545-6700)	20301	103
Defense Lending, Office of (393-6400)	20220	223
Defense Materials Service (545-6700)	20405	29
Demonstrations and Intergovernmental Relations, Office of (393-4160)	20410	98
Department of (See Other Part of Title)		
Departmental Auditorium (783-9625)	20407	206
Disbursement, Division of (393-6400)	20220	224
**District Attorney, U.S. (655-4000)	20001	
D.C. Dept of Veterans Affairs (737-5050)	20004	
District of Columbia General Hospital (626-5000)	20003	
District of Columbia Government (628-6000)	20004	
District of Columbia Redevelopment Land Agency (393-3111)	20006	

OFFICIAL WORKING HOURS OF THE PRINCIPAL GOVERNMENT AGENCIES

Agriculture Department	9:00 to 5:30
Air Force Department	8:00 to 5:15
Army Department	8.15 to 5:30
Civil Service Commission	8:45 to 5:15
Commerce Department	8:30 to 5:00
Federal Communications Commission	9:15 to 5:45
Federal Power Commission	8:30 to 5:00
Federal Reserve Board	8:45 to 5:15
General Accounting Office	8:15 to 4:45
General Services Administration	
Office of the Administrator	8:45 to 5:15
Office of Contract Settlement	9:00 to 5:30
Federal Supply Service	8:30 to 5:00
National Archives and Records Service	8:45 to 5:15
Public Building Service	8:45 to 5:15
Government Printing Office	8:00 to 4:30
Health Education and Welfare Department	9:00 to 5:30
Housing and Urban Development	8:30 to 5:00
Interior Department	7:45 to 4:15
Justice Department	9:00 to 5:30
Labor Department	8:15 to 4:45
Maritime Administration	8:30 to 5:00
National Academy of Sciences	9:00 to 5:00
National Science Foundation	8:30 to 5:00
Navy Department	8:00 to 4:30
Postal Service	8:15 to 4:45
Securities and Exchange Commission	9:00 to 5:30
Social Security Administration	8:00 to 4:30
State Department	8:45 to 5:30
Tariff Commission	8:45 to 5:15
Treasury Department	9:00 to 5:00
US Information Agency	8:45 to 5:30
Veterans Administration	8:00 to 4:30

Agency	Zip Code	Mail Stop
District of Columbia Rehabilitation Service (628-6000)	20005	
District of Columbia Water Department (462-4430)	20001	
District Unemployment Compensation Board (393-7915)	20001	
Drug Enforcement Administration (393-3111)	20226	349

E

Eastern Regional Renegotiation Board (655-4000)	20447	42
Education, D.C. Board of (628-6000)	20005	1219
Education, U.S. Office of (655-4000)	20202	113
Employees Compensation, Bureau of (655-4000)	20211	275
Employment Security, Bureau of (655-4000)	20210	205
Employment Service, District of Columbia (393-6151)	20004	
Energy Research and Development Administration (353-3000)	20545	4
Environmental Health Service		
*Environmental Protection Agency (655-4000)	20460	460
**Environmental Science Services Administration (655-4000)	20852	
Equal Employment Opportunity Commission (343-1100)	20506	378
**Executive Office of the President (395-3000)	20506	28
Export-Import Bank of U.S. (393-3111)	20571	292

F

Farm Credit Administration (655-4000)	20587	200
*Federal Aviation Administration (655-4000)	20553	34
Federal Bureau of Investigation (324-3000)	20535	94
*Federal Communications Commission (655-4000)	20554	201A
Federal Deposit Insurance Corporation (393-8400)	20429	260
Federal Energy Administration (393-6400)	20461	461
2000 M St (655-4000)	20461	461
1100 Pa. Ave (393-6400)	20461	461
**Federal Highway Administration (655-4000)		
**Federal Home Loan Bank Board (655-4000)	20552	305
*Federal Housing Administration (655-4000)	20411	341
Federal Maritime Commission (655-4000)	20573	193
Federal Mediation and Conciliation Service (377-2000)	20427	33
**Federal Power Commission (655-4000)	20426	22
Federal Prison Industries (737-8200)	20537	305B
Federal Records Center (655-4000e	22314	
Federal Register (655-4000)		220
Federal Reserve Board (452-3000)	20551	45
Federal Safety Council (655-4000)	20210	205
Federal Supply Service (655-4000)	20405	353
*Federal Trade Commission (655-4000)	20580	221
Field Services, Office of Dept of Commerce (377-3178)	20230	206
Fine Arts, Commission of (343-1100)	20240	43
**Fleet Reserve (545-6700)	20370	103
**Flood Control (545-6700)	20315	107
Food and Agriculture Organization of The U.N. (655-4000)	20437	165
Food and Drug Administration (655-4000)	20204	155
Foreign Assets Control (393-6400)	20220	223
Foreign Claims Settlement Commission (393-3111)	20579	261
Foreign Trade Zones Board (377-2000)	20230	206
Fort Belvoir (664-6071)	22060	
Fort Detrick (663-1111)	21701	
**Fort Lesley J McNair (545-6700)	20315	315
Fort Meade (301-667-6261)	20755	
Fort Monroe, Hampton Va (804-727-2111)	23351	
**Fort Myer (545-6700)	22208	52
Freedmen's Hospital (745-6100)	20201	321
(See also Howard University Hospital)		

G

General Accounting Office-Main (655-4000)	20548	308
General Services Administration (343-1100)	20405	29
**Region 3 (655-4000)	20407	218
Geodetic Survey, Coast and (949-5310)	20852	206
**Geographic Names, Board on (986-2305)	20240	43
**Geological Survey (655-4000)	20242	29A
Reston, Va (860-7000)		
*Government Printing Office (655-4000)	20401	370

H

Health, Education and Welfare, Dept of (655-4000)	20201	
**Hearings and Appeals, Bureau of (655-4000)	20013	367
**Housing Assistance Administration (755-5111)	20413	199
*Housing and Urban Development, Department of (655-4000)	20410	99
Howard University (636-6100)	20001	98
Howard University Hospital (745-6100)	20060	381

I

*Immigration and Naturalization Service (655-4000)	20536	234
Income Tax Information, Federal (783-8400)	20224	203
Indian Affairs, Bureau of (343-1100)	20240	264
Indian Claims Commission (655-4000)	20001	308
Inter-American Defense College, Fort McNair (545-6700)	20315	
Inter-American Development Bank		
Non-Centrex Swbds: Dial 140-48870		
Other Centrex Swbds: Dial 634-8000	20577	243
Inter-American Institute of Agricultural Science (331-1010)	20006	243
Interior, Department of (343-1100)	20240	43
Internal Revenue Service (783-8400)	20224	203
International Bank for Reconstruction and Development (393-6360)	20433	26
International Criminal Police Organization (Interpol) 783-8400)	20220	223
*International Communication Agency (655-4000)	20547	121
Auditors Bldg (655-4000)	20547	121
Other Locations (655-4000)	20547	121
International Finance, Office of (783-8400)	20220	223
*International Joint Commission (655-4000)	20440	86
International Monetary Fund (393-6360)	20431	8
International Trade Commission, US (655-4000)	20436	226
Interstate Commerce Commission (343-1100)	20423	204

Agency	Zip Code	Mail Stop
J		
*John F Kennedy Center for the Performing Arts (655-4000)	20566	208
**Joint Chiefs of Staff (545-6700)	20301	103
Joint Publications Research Service, U.S. (962-3833)	20443	159
Justice, Department of (737-8200)	20530	219
L		
Labor, Department of (655-4000)	20210	205
Library, D.C. Public (727-1111)	20001	
**Library of Congress (426-5000)	20540	303
Lorton Reformatory D.C. (690-1111)	22079	
M		
**Management and Budget, Office of (395-3000)	20301	20
**Marine Corps, U.S. (545-6700)	20380	82
Maritime Administration (655-4000)	20235	114
**Marshal's Office, U.S. (655-4000)	20001	
Metropolitan Planning and Development, Office of (393-4160)	20410	98
Metropolitan Police, D.C. (626-2000)	20001	
**Military District of Washington (545-6700)	20315	106
Mines, Bureau of (343-1100)	20240	43
Minimum Wage and Industrial Safety Board (628-6000)	20001	
Mint, Bureau of (393-6400)	20220	223
**Motor Pool, Interagency (655-4000)	20407	218
Motor Vehicle Parking Agency (628-6000)	20001	
Municipal Center, D.C. (628-6000)	20001	
N		
National Academy of Sciences (393-8100)	20418	44
*National Aeronautics & Space Administration (655-4000)	20546	85
Goddard Space Flight Center, Greenbelt Md (474-9000)	20771	232
Langley Field Virginia (804-722-2761)	23365	
Wallops Island (737-3945)	23337	
National Archives and Records Service (655-4000)	20408	220
National Audiovisual Center (763-7420)	20409	386
(393-3111)	20430	101
*National Capital Parks (655-4000)	20540	254
National Capital Planning Commission (655-4000)	20576	456
National Council on the Arts (655-4000)	20506	463
National Credit Union Administration (655-4000)		
**National Defense University (545-6700)	20315	315
National Foundation on the Arts and the Humanities (655-4000)	20506	203
National Gallery of Art (737-4215)	20565	265
**National Guard Bureau (545-6700)	20310	103
National Highway Traffic Safety Administration (655-4000)	20590	330
National Institutes of Health (656-4000)	20014	
*National Labor Relations Board (655-4000)	20570	338
National Library of Medicine (656-4000)	20014	216
National Mediation Board (343-1100)	20572	135
National Museum (628-1810)	20560	217
**National Park Service (343-1100)	20240	43
*National Science Foundation (655-4000)	20550	19
**National Security Council (395-3000)	20506	28
National War College (545-6700)	20315	315
National Weather Service (655-4000)	20910	7
**Natural Disaster Information Center (395-3000)	20504	
Naval Academy Annapolis Md (301-224-3880)	21402	
Naval Base, Philadelphia Pa (215-465-1000)	19112	
Naval Communications Station-Cheltenham (545-6700)	20390	174
**Naval Medical Center (545-6700)	20014	
Naval Observatory (545-6700)	20390	1
**Naval Oceanographic Office, U.S. (545-6700)	20390	504
Naval Ordnance Laboratory (743-5511)	20910	
**Naval Reconnaissance and Technical Support Center (545-6700)	20390	169
**Naval Research Laboratory (545-6700)	20390	10
Naval Research Laboratory Annex, Chesapeake Beach Md (301-257-2111)	20732	
**Naval Security Station (545-6700)	20390	172
Naval Ship Research and Development Center (545-6700)	20007	169
**Navy, Department of (545-6700)	20350	48
Nuclear Regulatory Commission (655-4000)	20555	555
O		
*Office of Civil Defense, Pentagon Arlington (545-6700)	20310	103
Office of Economic Opportunity (655-4000)	20506	277
Office of Special Investigation USAF (545-6700)	20314	103
Office of Special Representative for Trade Negotiations (395-3000)	20506	430
Office of Telecommunications Policy (395-3000)	20504	16
Interdepartment Radio Advisory Committee (337-2000)		
Organization of American States (331-1010)	20006	
*Overseas Private Investment Corporation (655-4000)	20527	527
P		
Pan American Health Organization (223-4700)	20006	
Panama Canal Company (655-4000)	20004	
Park Police, U.S. (655-4000)	20242	79
Parole, Board of (737-8200)	20537	
Passport Office (655-4000)	20524	35
**Patent Office (655-4000)	20231	395
Patuxent River Naval Air Station	20390	
Peace Corps (655-4000)	20525	255
Plant Industry, Beltsville Md	20251	
Postal Service, U.S. (245-4000)	20260	201
President's Advisory Committee on Labor Management Policy (393-2420)	20210	205
President's Committee on Employment of the Handicapped (393-2420)	20210	205
President's Committee on Equal Employment Opportunity (393-2420)	20210	205

Agency	Zip Code	Mail Stop
President's Council on Physical Fitness and Sports (655-4000)	20537	308
Prisons, Bureau of (737-8200)	20537	305B
**Public Buildings Service (655-4000)	20405	29
*Public Health Service (655-4000)	20852	
Woodmont Bldg Bethesda Md (495-0400)	20201	
Bureau of Medical Services, Sil Spg Md (495-0400)	20201	
Public Welfare, D.C., Department of (628-6000)	20001	
Bell School (628-6000)	20024	

R

Agency	Zip Code	Mail Stop
Recreation Department, D.C. (628-6000)	20010	
Red Cross, the American National (737-8300)	20006	
*Renegotiation Board, the (655-4000)	20446	61
**Representatives, House of (224-3121)	20515	304
Research Council, National (393-8100)	20418	44
Resources & Investigations, Division of D.C. (393-6510)	20011	

S

Agency	Zip Code	Mail Stop
St Elizabeths Hospital (562-4000)	20032	
**St. Lawrence Seaway Development Corp (655-4000)	20591	330
Savings Bonds Division (393-6400)	20226	307
Schools, D.C. Public (628-6000)	20005	
**Scientific & Technical Intelligence Center, Dept of Navy (545-6700)	20390	357
Secret Service U.S. (393-6400)	20220	383
*Securities and Exchange Commission (655-4000)	20549	349C
Selective Service (343-1100)	20435	40
**Senate, U.S. (224-3121)	20510	301
Small Business Administration (655-4000)	20416	71
Smithsonian Institution (628-4422)	20560	217
Social Security Administration (655-4000)	20203	367
Balitmore, Md. (301-594-1234)	21235	
Solicitor, Office of the (655-4000)	20210	177
*State, Department of (655-4000)	20520	27
Passport Office (655-4000)	20524	35
Superintendent of Documents, Government Printing Office (783-3238)	20402	371
Superior Court of the District of Columbia (727-1010)		
Supreme Court, U.S. (393-1640)	20543	302

T

Agency	Zip Code	Mail Stop
Tax Court, U.S. (655-4000)	20004	
Tennessee Valley Authority (343-1100)	20444	337
Territories, Office of (343-1100)	20240	43
*Transportation, Department of (655-4000)	20590	330
Travel Service, U.S. (377-2000)	20230	206
Treasury, Department of (393-6400)	20220	223

U

Agency	Zip Code	Mail Stop
United Nations Information Center (343-1100)	20036	
**U.S. Attorney's Office (655-4000)	20001	
*U.S. Courts (655-4000)	20001	
U.S. Courts, Administrative Office of (393-1640)	20544	312
U.S. Employment Service D.C. Office (393-6151)	20001	144
**U.S. Marshal's Office (655-4000)	20001	

V

Agency	Zip Code	Mail Stop
VA Hospital 50 Irving St NW (483-6666)	20422	278
Veterans Administration Main (393-4120)	20420	73
Vint Hill Farms Stations	22186	
Vocational and Rehabilitation Service, D.C. (629-4255)	20005	
*Voluntary Foreign Aid, Advisory Committee on (655-4000)	20523	100

W

Agency	Zip Code	Mail Stop
Wage and Hour and Public Contracts Division (655-4000)	20210	205
Walter Reed Hospital (545-6700)	20012	358
Washington Field Office F.B.I. (324-3000)	20535	379
*Washington National Airport (655-4000)	20001	67
Washington Navy Yard Annex (697-0111)	20390	314
Weather Bureau (936-1212)	20235	7
**White House (456-1414)	20500	28
**White House Communications Agency (395-2000)		
Women's Bureau (655-4000)	20210	205
World Bank (393-6360)	20433	26

OFFICE SYMBOLS

Telephone extensions are at beginning of each unit. Numbers at end of entries refer to sections in the Organizational Directory

A		21492—Bureau of Administration - 323
A/AID	AID	29620—Office of the Administrator, Agency for International Development - 501
A/ALS		(9) 235-9466—Allowances Staff - 323
A/ART		21634—Art in Embassies Staff - 323
A/BF		27490—Deputy Assistant Secretary for Budget And Finance - 323
A/FBO		(9) 235-9491—Office of Foreign Buildings - 323
A/ICP		23331—International Center Project - 323
A/O		23106—Deputy Assistant Secretary for Operations - 323
A/OASIS		23510—Organizational Analysis & Systems Integration Staff - 323
A/OC		21000—Deputy Assistant Secretary for Communications - 323
A/OS		(9) 235-9600—Overseas Schools - 323
A/SY		21536—Deputy Assistant Secretary for Security - 323
AAG/W	AID	(9) 235-2133—Area Auditor General/Washington - 504
ACDA		23597—U.S. Arms Control and Disarmament Agency - 600
ACVFA	AID	20991—Advisory Committee on Voluntary Foreign Aid - 519
AF		23356—Bureau of African Affairs - 314
AF/C		22080—Director, Central African Affairs - 314
AF/E		29742—Director, East African Affairs - 314
AF/EPS		22623—Economic Policy Staff - 314
AF/EX		21298—Executive Director - 314
AF/I		20754—Office of Inter-African Affairs - 314
AF/NSC-IG		20754—NSC Interdepartmental Group - 314
AF/P		20322—Public Affairs Staff - 314
AF/S		23380—Director, Southern African Affairs - 314
AF/W		20902—Director, West African Affairs - 314
AFR	AID	29232—Bureau for Africa - 515
AFR/CAWA	AID	29000—Office of Central and Anglophone West African Affairs - 515
AFR/DP	AID	29196—Office of Development Planning - 515
AFR/DR	AID	28178—Office of Development Resources - 515
AFR/EA	AID	29873—Office of Eastern Africa Affairs - 515
AFR/EMS	AID	29873—Executive Management Staff - 515
AFR/RA	AID	29102—Office of Africa Regional Affairs - 515
AFR/SA	AID	29872—Office of Southern African Affairs - 515
AFR/SFWA	AID	28269—Office of Sahel and Francophone West African Affairs - 515
AG	AID	29844—Office of the Auditor General - 504
AG/EMS	AID	(9) 235-9711—Executive Management Staff - 504
AG/IIS	AID	(9) 235-9742—Office of Inspections and Investigations - 504
AG/PPP	AID	(9) 235-1223—Office of Policy, Plans and Programs - 504
AG/SEC	AID	(9) 235-9730—Office of Security - 504
ARA/AND		21715—Director Office of Andean Affairs - 400
ARA/CAR		22621—Director, Caribbean Countries - 400
ARA/CCA		29272—Office of Cuban Affairs - 400
ARA/CEN		24010—Director, Central America - 400
ARA/ECA		20913—Office of East Coast Affairs
ARA/ECP		22079—Office of Regional Economic Policy - 400
ARA-LAC		29210—Bureau of Inter-American Affairs-Bureau for Latin America and the Caribbean - 400
ARA-LA/PAN		24980—Director, Panama - 400
ARA/MEX		29894—Director, Mexico - 400
ARA/MGT		23318—Office of Management - 400
ARA/PPC		29492—Office of Policy Planning, Public and Congressional Affairs - 400
ARA/RPP		29362—Office of Regional Political Programs - 400
ASIA	AID	29223—Bureau for Asia - 516
ASIA/BIS	AID	25829—Office of Bangladesh, India and Sri Lanka Affairs - 516
ASIA/DP	AID	29044—Office of Development Planning - 516
ASIA/EMS	AID	29074—Executive of Management Staff - 516
ASIA/ISPA	AID	29842—Office of Indonesia and South Pacific/ ASEAN Affairs - 516
ASIA/PD	AID	(9)235-8881—Office of Project Development - 516
ASIA/PN	AID	28226—Office of Pakistan and Nepal Affairs - 516
ASIA/PT	AID	29084—Office of Philippines and Thailand Affairs - 516
ASIA/TR	AID	(9) 235-8800—Office of Technical Resources - 516
BF/FC		28256—Foreign Currency Staff - 323
BF/FMS		21286—Financial Systems Development - 323
BF/OF		(9) 235-9342—Office of Finance - 323
BF/OAG		22320—GAO Liaison Staff - 323
BF/OB		22077—Office of Budget - 323
BIFAD	AID	20802—Board for International Food and Agricultural Development - 522
BIFAD/S	AID	20802—Board for International Food and Agricultural Development Support Staff - 522
C		24404—Counselor of the Department - 306
CA		29576—Administrator, Bureau of Consular Affairs - 322
CA/PPT		128-28171—Passport Office - 322 and 1100
CA/SCS		23816—Office of Special Consular Services - 322
CA/VO		21978—Visa Office - 322
D		29640—Office of the Deputy Secretary of State - 301
D/BFS		21060—Executive Secretary of Board of the Foreign Service and Employee Management Relations Commission - 301
D/LOS		29514—Staff Director, NSC Interagency Task Force on the Law of the Sea - 301
DG/EM		22508—Employee Management Relations Staff - 324
DG/PA		21648—Newsletter and Information Staff - 324
DG/PC		28934—Office of Program Coordination - 324
DG/PER		29438—Deputy Assistant Secretary for Personnel - 324
DCC	AID	28298—Development Cooperation Committee - 521
DLC	AID	29620—Development Loan Committee - 518
DS	AID	28614—Bureau for Development Support - 513
DS/AGR	AID	(9) 235-8952—Office of Agriculture - 513
DS/DAA/DT	AID	28614—Deputy Assistant Administrator for Development Technology - 513
DS/DAA/FN	AID	28614—Deputy Assistant Administrator for Food and Nutrition - 513
DS/DAA/HRD	AID	28614—Deputy Assistant Administrator for Human Resources Development - 513
DS/DIU	AID	(9) 235-2240—Office of Development Information and Utilization - 513
DS/ED	AID	(9) 235-9012—Office of Education - 513
DS/ENGR	AID	(9) 235-9827—Office of Engineering - 513
DS/EXD	AID	(9) 235-8956—Executive Director - 513
DS/EY	AID	(9) 235-8948—Office of Energy
DS/H	AID	29637—Office of Housing - 513
DS/HEA	AID	(9) 235-8929—Office of Health - 513
DS/IT	AID	(9) 235-1853—Office of International Training - 513
DS/MGT	AID	(9) 235-2240—Office of Management - 513
DS/N	AID	(9) 235-9779—Office of Nutrition - 513
DS/PO	AID	(9) 235-8898—Office of Program - 513

DS/POP	AID	(9) 235-8117—Office of Population - 513
DS/RAD	AID	(9) 235-8918—Office of Rural Development and Development Administration - 513
DS/ST	AID	(9) 235-9044—Office of Science and Technology - 513
DS/UD	AID	(9) 235-2243—Office of Urban Development - 513
DS/XII-UR	AID	(9) 235-2243—Office of Title XII Coordination University Relations Staff - 513
E		23256—Under Secretary for Economic Affairs - 303
E/CAC		29818—Consumer Affairs Coordinator - 303
EA		29596—Bureau of East Asian and Pacific Affairs - 315
EA/ANP		29690—Director, Australia, New Zealand, Papua New Guinea, And Pacific Island Affairs - 315
EA/EP		24835—Director, Economic Policy Office - 315
EA/EX		20826—Office of the Executive Director - 315
EA/J		23152—Director, Japan - 315
EA/K		20780—Director, Korea - 315
EA/NSC-IG		22343—NSC Interdepartmental Group - 315
EA/P		22538—Public Affairs Advisor - 315
EA/PHL		21222—Director, Philippines - 315
EA/PRCM		26300—People's Republic of China and Mongolia Affairs - 315
EA/RA		22343—Office of Regional Affairs - 315
EA/ROC		27710—Director, Republic of China - 315
EA/TIMBS		23276—Director, Thailand, Indonesia, Malaysia, Burma, Singapore - 315
EA/VLC		23132—Director for Viet-Nam, Laos and Cambodia - 315
EB		21644—Bureau of Economic and Business Affairs - 318
EB/EX		22720—Executive Director - 318
EB/ICD/CPD		20827—Commodity Policy Division - 318
EB/ICD/ISM		21705—Industrial and Strategic Materials Division - 318
EB/ICD/TRP		23059—Tropical Products Division - 318
EB/IFD		29496—International Finance and Development - 318
EB/IFD/BP		29452—Office of Business Practices - 318
EB/IFD/ODF		29426—Office of Development Finance - 318
EB/IFD/OIA		21128—Office of Investment Affairs - 318
EB/IFD/OMA		21114—Office of Monetary Affairs - 318
EB/IFD/PAS		20500—Planning and Economic Analysis Staff - 318
EB/ITP		22533—International Trade Policy - 318
EB/ITP/EWT		20964—Office of East-West Trade - 318
EB/ITP/OT		22532—Office of International Trade - 318
EB/OA/AN		21232—Aviation Negotiations Division - 318
EB/OA/AVP		22438—Aviation Programs and Policy Division - 318
EB/OCA/CD		23631—Commercial Development Division - 318
EB/OCA/CM		20792—Commercial Management Division - 318
EB/OFP/FFD		20563—Food for Freedom Division - 318
EB/OFP/FPD		23090—Food Policy Division - 318
EB/ORF		27950—International Resources and Food Policy - 318
EB/ORF/FSE		20536—Office of Fuels and Energy - 318
EB/ORF/ICD		27950—Office of International Commodities - 318
EB/ORF/OFP		23090—Office of Food Policy and Programs - 318
EB/OT/GCP		21175—General Commercial Policy Division - 318
EB/OT/STA		20786—Special Trade Activities and Commercial Treaties Division - 318
EB/OT/TA		21718—Trade Agreements Division - 318
EB/OT/TEX		20280—Textiles Division - 318
EB/TCA		21498—Transportation, Telecommunications and Commercial Affairs - 318
EB/TCA/MA		22655—Office of Maritime Affairs - 318
EB/TCA/OA		29470—Office of Aviation - 318
EB/TCA/OCA		28097—Office of Commercial Affairs - 318
EB/TCA/TD		23405—Office of International Communications Policy - 318
ES	AID	21800—Office of the Executive Secretary - 502
ES/CCS	AID	28511—Communications Coordination Staff - 502
EUR		21848—Bureau of European Affairs - 316
EUR/CAN		22170—Director, Canadian Affairs - 316
EUR/CE		21484—Director, Central Europe: Germany, Austria, Switzerland - 316
EUR/CE/BTF		20665—Berlin Task Force - 316
EUR/EE		22673—Director, Eastern Europe: Czechoslovakia, Hungary, Poland, Baltic States, Bulgaria, Romania, Yugoslavia, Albania - 316
EUR/EX		20583—Office of the Executive Director - 316
EUR/NE		20455—Director, Northern Europe: United Kingdom, Ireland, Norway, Denmark, Iceland, Sweden, Finland, Belgium, Luxembourg, the Netherlands - 316
EUR/NSC-IG		23744—NSC Interdepartmental Group - 316
EUR/P		20850—Public Affairs Adviser - 316
EUR/RPE		20311—Director, OECD, European Community and Atlantic Political-Economic Affairs - 316
EUR/RPM		21626—Director, NATO and Atlantic Political-Military Affairs - 316
EUR/SE		20336—Office of Southern European Affairs - 316
EUR/SOV		23738—Director, Soviet Union - 316
EUR/WE		23072—Director, Western Europe: France, Italy, Andorra, Portugal, Spain, and Malta - 316
FADRC		20394—Foreign Affairs Document and Reference Center - 323
FADRC/DA		22636—Document Analysis and Processing Division - 323
FADRC/DIR		23602—Directives Staff - 323
FADRC/DR		20395—Document and Reference Division - 323
FADRC/RM		20491—Records Management Staff - 323
FADRC/LR		20372—Library - 323
FADRC/PBR		21632—Publishing and Reproduction Division - 323
FADRC/RSC		23524—Records Service Center - 323
FAO		23059—US-FAO Interagency Committee - 1000
FBO/BDC		(9) 235-9511—Buildings Design and Construction Division - 323
FBO/EX		(9) 235-9496—Executive Officer - 323
FBO/EX/CT		(9) 235-9445—Contracts Branch - 323
FBO/OP/IDF		(9) 235-9440—Interior Design and Furnishings Branch - 323
FFP	AID	(9) 235-9649—Office of Food for Peace - 508
FFP/PRE	AID	(9) 235-9687—Policy Review and Evaluation Staff - 508
FFP/FDD	AID	(9) 235-9673—Food for Development Division - 508
FFP/FRD	AID	(9) 235-9709—Food Resources Division - 508
FFP/POD	AID	(9) 235-9671—Program Operations Division - 508
FM	AID	20128—Office of Financial Management - 510
FM/ASD	AID	20162—Accounting Systems Division - 510
FM/BFD	AID	20176—Banking and Finance Division - 510
FM/CAD	AID	20066—Central Accounting Division - 510
FM/ESD	AID	20076—Employees Services Division - 510
FM/FCD	AID	20046—Funds Control Division - 510
FM/LD	AID	20116—Loan Division - 510
FM/PAD	AID	20015—Program Accounting Division - 510
FM/SPD	AID	20110—Support Planning Division - 510
FM/SSD	AID	20148—Support Services Division - 510
GAC		28478—General Advisory Committee on Arms Control and Disarmament - 1000
GAO		(9) 235-1304—General Accounting Office Site Audit Group - 505

GC	AID	28548—Office of the General Counsel - 504
H		22163—Congressional Relations - 309
HA		20334—Bureau of Human Rights and Humanitarian Affairs - 313
HA/HR		23088—Office of Human Rights - 313
HA/ORM		20770—Office of Refugee and Migration Affairs - 313
IBC		(9) 783-9151—International Boundary Commission United States And Canada - 1000
IBWC		21317—International Boundary and Water Commission Unites States and Mexico (Mex) - 1000
IIA	AID	23478—Bureau for Intragovernmental and International Affairs - 511
IIA/EA	AID	21646—Office of Economic Affairs - 511
IIA/IA	AID	20833—Office of International Affairs - 511
IIA/IG	AID	23478—Office of Intragovernmental Affairs - 511
IJC		21812—International Joint Commission - 1000
INR		22746—Bureau of Intelligence and Research - 319
INR/DD		22436—Deputy Director - 319
INR/DD/EX		21080—Office of Executive Director - 319
INR/DD/EX/BF		21564—Budget and Fiscal Office - 319
INR/DD/EX/PER		22502—Personnel Office - 319
INR/DD/EX/GSO		28187—General Services Office - 319
INR/DD/OIS		21312—Office of Intelligence Support - 319
INR/DD/OIS/CIS		20808—Current Intelligence Staff - 319
INR/DD/OIS/TC		20884—Telecommunications Branch - 319
INR/DD/OIS/SB		21747—Security Branch - 319
INR/DD/OIS/IHS/DC		21425—Documents Control Branch - 319
INR/DD/OIS/ED		21038—Editorial Branch - 319
INR/DD/OIS/CR		23848—Central Reference Branch - 319
INR/DD/OIS/SD		21042—Systems Development Staff - 319
INR/DD/XR		21342—Office of External Research Group - 319
INR/DD/XR/TW		22758—Third World Research Group - 319
INR/DD/XR/RS		(9) 235-8079—Research Services Staff - 319
INR/DD/XR/EG		22225—Europe and Global Research Group - 319
INR/DDC		21504—Deputy Director for Coordination - 319
INR/DDC/MP		29674—Coordinator for Maps and Publications - 319
INR/DDC/OIL		20370—Office of Intelligence Liaison - 319
INR/DDC/OPS		21506—Office of Operations Policy - 319
INR/DDC/RPS		21344—Office of Resources Policy - 319
INR/DDR		22402—Deputy Director for Research - 319
INR/DDR/PMT		22043—Office of Political-Military and Theatre Forces - 319
INR/DDR/RAF		26130—Office of Research and Analysis for Africa - 319
INR/DDR/RAR		22229—Office of Research and Analysis for the American Republics - 319
INR/DDR/REA		21179—Office of Research and Analysis for East Asia and Pacific - 319
INR/DDR/REC		22214—Office of Economic Research and Analysis - 319
INR/DDR/RGE		22022—Office of the Geographer - 319
INR/DDR/RNA		28397—Office of Research and Analysis for Near East and South Asia - 319
INR/DDR/RSE		29194—Office of Research and Analysis for the Soviet Union and Eastern Europe - 319
INR/DDR/RWE		29214—Office of Research & Analysis for Western Europe - 319
INR/DDR/STA		22086—Office of Strategic Affairs - 319
INR/RAF/CS		27160—Central Southern Africa Division - 319
INR/RAF/W		27243—Western Africa Division - 319
INR/RAR/MAC		20814—Middle America-Caribbean Division - 319
INR/RAR/SA		20584—South American Division - 319
INR/REA/NA		22100—Northeast Asia Division - 319
INR/REA/SEA		22061—Southeast Asia and Pacific Division - 319
INR/REC/CD		20453—Commodity and Developing Country Division - 319
INR/REC/CER		29128—Communist Economic Relations Division - 319
INR/REC/RE		29708—Regional Economic Division - 319
INR/REC/TI		20090—Trade Investment and Payments Division - 319
INR/RGE/CA		22156—Cartography Division - 319
INR/RGE/MR		21988—Marine Boundary & Resource Division - 319
INR/RNA/NE		28412—Near East Division - 319
INR/RNA/SOA		22757—South Asia Division - 319
INR/RSE/EE		29536—Eastern Europe Division - 319
INR/RWE/RS		27002—Regional Staff
INR/RWE/NCE		28273—Northern and Central Europe - 319
INR/RWE/SE		28182—Southern Europe Division - 319
INR/STA/SF		28230—Strategic Forces Division - 319
INR/STA/NS		23872—Nuclear and Scientific Division - 319
IO		29600—Bureau of International Organization Affairs - 320
IO/AGR		22525—Agency Director for Agriculture - 320
IO/DHP		21544—Agency Director for Development & Humanitarian Programs - 320
IO/EX		29326—Executive Director - 320
IO/EX/ADM		21662—Office of Administrative Services - 320
IO/EX/BAM		21398—Office of Budget & Management - 320
IO/EX/DAR		27992—UN Documents & Reference Staff - 320
IO/EX/IFM		28672—Office of International Organization & Funds Management & Congressional Presentations - 320
IO/EX/IR		21044—Office of UN Personnel Policy & Recruitment - 320
IO/HDC		20590—Agency Director for Health and Drug Control - 320
IO/HR		20572—Human Rights Affairs - 320
IO/IBC		20274—Director for International Institutions Policy - 320
IO/IBC/BA		23049—Director for UN Budget and Administration - 320-
IO/IBC/SC		22752—Director for UN Systems Coordination - 320
IO/IEP		22506—International Economic Policy Staff - 320
IO/IWP		26906—Agency Director for International Women's Program - 320
IO/LAB		21121—Agency Director for Labor Affairs - 320
IO/ML		28603—Office of Multilateral Affairs - 320
IO/OIC		20384—Office of International Conferences - 320
IO/P		20462—Public Affairs - 320
IO/PMS		28588—Policy Management Staff - 320
IO/SCT		23511—Agency Director for Science and Technology - 320
IO/TRC		27930—Agency Director for Transportation and Communications - 320
IO/UCS		22762—Secretariat to the U S National Commission for UNESCO - 320
IO/UNA		28344—Washington Office of Permanent Representative to the United Nations - 320
IO/UNESCO		23619—Agency Director for UN Educational, Scientific and Cultural Organization - 320
IO/UNP		22392—Office of United Nations Political Affairs - 320
IRAC		22592—Interdepartmental Radio Advisory Committee - 1000
ISO		22278—Information Systems Office - 323
IOS/FADPC		20413—Foreign Affairs Data Processing Center - 323
ISO/SDP		28444—Systems Design and Programming Division - 323
ISO/USS		27981—User Support Services Staff - 323
L		29598—Legal Adviser - 312

L/AF		23736—African Affairs, Assistant Legal Adviser - 312
L/ARA		20734—Inter-American Affairs, Assistant Legal Adviser - 312
L/C		21367—International Claims, Assistant Legal Adviser - 312
L/CA		22672—Consular Affairs, Assistant Legal Adviser - 312
L/EA		23039—East Asian and Pacific Affairs, Assistant Legal Adviser - 312
L/EB		20242—Economic and Business Affairs, Assistant Legal Adviser - 312
L/ECP		22682—Educational, Cultural and Public Affairs, Assistant Legal Adviser - 312
L/EUR		29500—European Affairs, Assistant Legal Adviser - 312
L/HR		23044—Human Rights, Assistant Legal Adviser - 312
L/M		22350—Management, Assistant Legal Adviser - 312
L/N		20495—Nuclear Affairs, Assistant Legal Adviser - 312
L/NEA		23097—Near Eastern and South Asian Affairs, Assistant Legal Adviser - 312
L/OES		21700—Oceans, Environment and Scientific Affairs, Assistant Legal Adviser - 312
L/PM		20557—Politico-Military Affairs, Assistant Legal Adviser - 312
L/SFP		21462—Special Functional Problems, Assistant Legal Adviser - 312
L/T		21074—Treaty Affairs, Assistant Legal Adviser - 312
L/UNA		21320—United Nations Affairs, Assistant Legal Adviser - 312
LAC	AID	—See Also ARA-LAC-400
LAC	AID	28246—Bureau for Latin America and the Caribbean - 400
LAC/CAR	AID	23452—Office of Caribbean Affairs - 400
LAC/CEN	AID	20156—Office of Central American Affairs - 400
LAC/DP	AID	28214—Office of Development Programs - 400
LAC/DR	AID	23549—Office of Development Resources - 400
LAC/EMS	AID	29480—Executive Management Staff - 400
LAC/PAN	AID	24960—Office of Panamanian Affairs - 400
LAC/SA	AID	20181—Office of South American Affairs - 400
LEG	AID	28264—Office of Legislative Affairs - 505
LEG/CLS	AID	28264—Congressional Liaison Staff - 505
LEG/PPD	AID	23652—Program Presentation and Legislative Projects Division - 505
M		21500—Deputy Under Secretary for Management - 305
M/BAR		(9) 235-9610—Board of Appellate Review - 305 and 1000
M/CT		29892—Office for Combatting Terrorism - 305
M/DGP		29898—Bureau of Personnel - Director General of the Foreign Service - 324
M/EEO		29294—Equal Employment Opportunity Office - 327
M/FA		20298—Curator, Diplomatic Reception Rooms - 305
M/FSI		(9) 235-8750—Director, Foreign Service Institute - 305 and 326
M/MED		23484—Medical Services - 328
M/MED/AAP		21843—Alcohol Abuse Program - 328
M/MO		28878—Management Operations - 325
NAC		—National Advisory Council on International Monetary and Financial Problems - 1000
NEA		29588—Bureau of Near Eastern and South Asian Affairs - 317
NEA/AFN		20840—Director, Algeria, Libya, Morocco, Tunisia - 318
NEA/ARN		22670—Director, Lebanon, Jordan, Syrian Arab Republic, Iraq - 317
NEA/ARP		20714—Director, Arabian Peninsula Affairs - 317
NEA/EGY		22365—Director, Egypt - 317
NEA/EX		22460—Executive Director - 317
NEA/IAI		22686—Director, Israel & Arab-Israel Affairs - 317
NEA/INS		22141—Director, Bhutan, India, Maldives, Nepal, Sri Lanka (Ceylon) - 317
NEA/IRN		23014—Director, Iran - 317
NEA/NSC-IG		20601—NSC Interdepartmental Group - 317
NEA/P		20448—Public Affairs Advisor - 317
NEA/PAB		20353—Director, Pakistan, Afghanistan and Bangladesh - 317
NEA/RA		20503—Director, Regional Affairs - 317
NE	AID	29118—Bureau for Near East - 517
NE/DP	AID	29116—Office of Development Planning - 517
NE/EI	AID	23814—Office of Egypt/Israel Affairs - 517
NE/EMS	AID	28516—Executive Management Staff - 517
NE/JLS	AID	28976—Office of Jordan/Lebanon/Syria Affairs
NE/NENA	AID	23852—Office of Near Eastern/North African Affairs - 517
NE/PD	AID	29112—Office of Project Development - 517
NE/TECH	AID	28152—Office of Technical Support - 517
NSC		20318—National Security Council - 1000
NSC-IG		29492—NSC Interdepartmental Group - 400
O/FADRC		—See FADRC - 323
O/ISO		—See ISO - 323
O/OPR		—See OPR - 323
OC/DLO		22428—Defense Liaison for Communications - 323
OC/EX		29414—Executive Officer - 323
OC/P		22442—Diplomatic Pouch and Courier Operations Division - 323
OC/PE		20755—Communications Programs & Engineering Division - 323
OC/S		21223—Communications Security Division - 323
OC/SA		28470—Special Assistant - 323
OC/T		23874—Communications Center - 323
OES		22335—Bureau of Oceans and International Environmental and Scientific Affairs - 321
OES/APT		23004—Advanced & Applied Technology Affairs - 321
OES/APT/EMP		20374—Office of Bilateral and Multilateral S&T Affairs - 321
OES/APT/SA		22432—Office of Technology Policy and Space Affairs - 321
OES/APT/SEP		23004—Office of Soviet and Eastern European S&T Affairs - 321
OES/ENP		27964—Environmental and Population Dynamics - 321
OES/ENP/EN		29312—Office of Environmental Affairs - 321
OES/ENP/PD		23262—Office of Population Dynamics - 321
OES/ES/NET		21554—Nuclear Energy & Technology Affairs - 321
OES/EX		29028—Office of Executive Director - 321
OES/NET/EST		23310—Office of Energy Safeguards and Technology - 321
OES/NET/IM		23310—Office of Program Implementation - 321
OES/NET/NEP		23310—Office of Non-Proliferation and Export Policy - 321
OES/NET/RD		28056—Office of Program Review & Development - 321
OES/NET/RIC		24101—Office of Export and Import Control - 321
OES/OFA		22335—Office of Oceans and Fisheries Affairs - 321
OES/OFA/FA		22009—Office of Fisheries Affairs - 321
OES/OFA/MSO		22009—Office of Marine Science and Ocean Affairs - 321
OPA	AID	29170—Office of Public Affairs - 506
OPA/MPS	AID	20674—Media and Public Services Division - 506

OPA/PI	AID	21850—Public Inquiries Staff - 506
OPA/PP	AID	28646—Press and Publication Division - 506
OPIC		28582—Overseas Private Investment Corporation - 550
OPR		21638—Office of Operations - 323
OPR/ASD		21586—Administrative Support Division - 323
OPR/ESC		23435—Employees Services Center - 323
OPR/GS		21666—General Services Division - 323
OPR/LS		21528—Language Services Division - 323
OPR/SPS		23510—Support Planning Staff - 323
OPR/ST		(9) 235-9512—Supply and Transportation Division - 323
OPR/ST/DA		22989—Despatch Agents - 323 and 1100
OPR/ST/P		(9) 235-9531—Procurement Branch - 323
OPR/ST/S		(9) 235-9525—Supply Branch - 323
OPR/ST/T		22989—Transportation Branch - 323
OPR/ST/TO		22587—Transportation Operations - 323
OPR/VS		21082—Audio-Visual Services Division - 323
OPR/WLG		20426—Evacuation and Relocation Staff - 323
OPT	AID	29608—Office of Personnel & Training - 508
OPT/CSP	AID	20010—Civil Service Personnel Division - 508
OPT/FSP	AID	23877—Foreign Service Personnel Division - 508
OPT/LR	AID	(9) 235-2274—Labor Relations Division - 508
OPT/PDE	AID	29866—Policy Development and Evaluation Division - 508
OPT/PS	AID	22957—Personnel Services Division - 508
OPT/PSCD	AID	(9) 235-9224—Professional Studies and Career Development Division - 508
P		22471—Under Secretary for Political Affairs - 302
P/COA		22335—Coordinator of Ocean Affairs - 302
PA		29606—Bureau of Public Affairs - 311
PA/EX		20604—Executive Director - 311
PA/FOI		20772—Freedom of Information Staff - 311
PA/HO		21931—Office of the Historian - 311
PA/HO/AAP		21919—Associate Historian, Asia, Africa & Pacific - 311
PA/HO/WHE		21902—Associate Historian, Western Hemisphere & Europe - 311
PA/M		20472—Office of Plans and Management - 311
PA/MS		23656—Office of Media Services - 311
PA/MS/ED		22159—Editorial Division - 311
PA/MS/ML		20919—Media Liaison Division - 311
PA/MS/PCD		20776—Public Correspondence Division - 311
PA/PP		21433—Office of Public Programs - 311
PDC	AID	28558—Bureau for Private and Development Cooperation - 508
PDC/ASHA	AID	(9) 235-9190—Office of American Schools and Hospitals Abroad - 514
PDC/FFP	AID	(9)235-9210—Office of Food for Peace - 514
PDC/OFDA	AID	28924—Office of U.S. Foreign Disaster Assistance - 514
PDC/OLAB	AID	(9) 235-1895—Office of Labor Affairs - 514
PDC/PMS	AID	23348—Office of Program and Management Support - 514
PDC/PVC	AID	29206—Office of Private and Voluntary Cooperation - 514
PER/CDA		21692—Office of Career Development and Assignments - 324
PER/CCA		20845—Civil Service Career Development & Assignments Division - 324
PER/ES		20191—Office of Employee Services - 324
PER/ES/BA		(9) 235-9581—Benefits, Campaigns and Awards Staff - 324
PER/ES/LP		(9) 235-1004—Local Personnel Division - 324
PER/ES/RET		23342—Retirement Division - 324
PER/ES/EPPS		23760—Executive and Professional Placement Services Division - 324
PER/FCA		21692—Foreign Service Career Development Division - 324
PER/G		22571—Grievance Staff - 324
PER/MGT		28908—Office of Management - 324
PER/MGT/AS		28908—Administrative Services Division - 324
PER/MGT/OS		22784—Operating Systems Division - 324
PER/MGT/RMR		25897—Records Management and Regulations Division - 324
PER/FCA/PAS		29442—Presidential-Appointments Staff - 324
PER/PE		23412—Office of Evaluation - 324
PER/PPM		(9) 235-9594—Office of Position and Pay Management - 324
PER/REE		(9) 235-9233—Office of Recruitment Examination and Employment - 324
PER/REE/BEX		(9) 235-9392—Board of Examiners for the Foreign Service - 324
PER/REE/EMP		(9) 235-9386—Employment Division - 324
PER/FCA/TL		23308—Training and Liaison Staff - 324
PM		29022—Bureau of Politico-Military Affairs - 310
PM/DCA		21862—Office of Disarmament and Arms Control - 310
PM/ISO		21616—Office of International Security Operations - 310
PM/ISP		22056—Office of International Security Policy - 310
PM/MC		(9) 235-9755—Office of Munitions Control - 310
PM/NPP		21341—Office of Nuclear Policy and Operations - 310
PM/SAS		23882—Office of Security Assistance and Sales - 310
PM/SSP		25097—Office of Security Assistance Special Projects - 310
PPAB		21492—Privacy Policy and Appeals Boards - 324
PPC	AID	20482—Bureau for Program and Policy Coordination - 503
PCE	AID	20211—Office of Evaluation - 503
PPC/PDPR	AID	28594—Office of Policy Development and Program Review - 503
PPC/EMS	AID	28342—Executive Management Staff - 503
PPC/OAS	AID	(9) 235-9671—Operations Appraisal Staff - 503
PPC/PB	AID	22088—Office of Planning and Budgeting - 503
PPC/PIAS	AID	(9) 235-9170—Office of Program Information & Analysis Services - 503
PPC/WID	AID	23992—Office of Women in Development - 503
RAC	AID	—AID Research Advisory Committee - 520
RTCA		(9) 296-0484—Radio Technical Commission for Aeronautics - 1000
S		29630—Office of the Secretary of State - 300
S/AB		23232—Ambassador at Large - 300
S/AG		20968—Ambassador at Large - 300
S/AR		29793—Ambassador at Large - 300
S/AS		23752—Ambassador at Large - 300
S/CPR		22663—Chief of Protocol - 300
S/FSG		29004—Foreign Service Grievance Board - 300
S/IG		23320—Inspector General, Office of - 308
S/IG/CR		23766—Coordination and Review Staff - 308
S/IG/EX		28036—Executive Officer - 308
S/IG/IS		20152—Inspectors - 308
S/IL		23662—Special Assistant to the Secretary and Coordinator of International Labor Affairs - 300
S/NM		28464—Special Assistant to the Secretary for Narcotics Matters - 300
S/P		22972—Policy Planning Staff - 307
S/PRS		29590—Office of Press Relations - 300
S/RA		25324—Ambassador at Large - 300
S/S		22540—Executive Secretariat - 300
S/S-EX		20982—Executive Director - 300
S/S-I		23836—Information Management Section - 300
S/S-O		21512—Department Duty Officer, Operations Center - 300

S/S-S		20318—Secretariat Staff - 300
SADI		23836—Secretariat Automated Data Index Unit - 300
SER	AID	29888—Bureau for Program and Management Services - 512
SER/CM	AID	(9) 235-9159—Office of Contract Management - 512
SER/COM	AID	(9) 235-8846—Office of Commodity Management - 512
SER/DM	AID	27962—Office of Data Management - 512
SER/MO	AID	28972—Office of Management Operations - 512
SER/MP	AID	20216—Office of Management Planning - 512
SSM		22258—Director, U.S. Sinai Support Mission
STR		(9) 395-5114—Special Trade Representative - 1000
SY/CC		22412—Command Center - 323
SY/DO		21435—Domestic Operations Division - 323
SY/E		23142—Evaluations Division - 323
SY/EX		21032—Executive Staff - 323
SY/FO		23122—Foreign Operations Division - 323
SY/FOI		20836—Freedom of Information Staff - 323
SY/I		23186—Investigations Division - 323
SY/PRS		23897—Protective Security - 323
SY/PTS		(9) 235-9362—Policy and Training Staff - 323
SY/SAS		21040—Special Assignments Staff - 323
SY/T		20914—Technical Services Division - 323
T		20410—Office of the Under Secretary for Security Assistance, Science & Technology - 304
T/CST		29016—Coordinator, U.N. Conference on Science and Technology for Development - 304
TA	AID	28614—Bureau for Technical Assistance - 513
TA/AGR	AID	23339—Office of Agriculture - 513
TA/DA	AID	23942—Office of Development Administration - 513
TA/EHR	AID	23990—Office of Education and Human Resources - 513
TA/H	AID	(9) 235-9170—Office of Health - 513
TA/MGT	AID	22944—Office of Management - 513
TA/N	AID	23959—Office of Nutrition - 513
TA/OST	AID	28938—Office of Science and Technology - 513
TA/PPU	AID	(9)235-9037—Office of Program Planning and Utilization - 513
TA/RD	AID	(9)235-8918—Office of Rural Development - 513
TA/RES	AID	(9)235-1720—Inter-Regional Research Staff - 513
TA/UD	AID	20206—Office of Urban Development - 513
TIC		(9) 395-3434—Trade Information Committee - 1000
TSC		(9) 395-3395—Trade Staff Committee - 1000
USOAS		29376—US Representative to the Organization of American States - 400
USSS		29738—US Secret Service - 1200
USUN		(212) 573-6471—US Mission to the United Nations - 1100
WRDCO		(9) 235-9615—Washington Regional Diplomatic Courier Office - 323

DEPARTMENT OF STATE

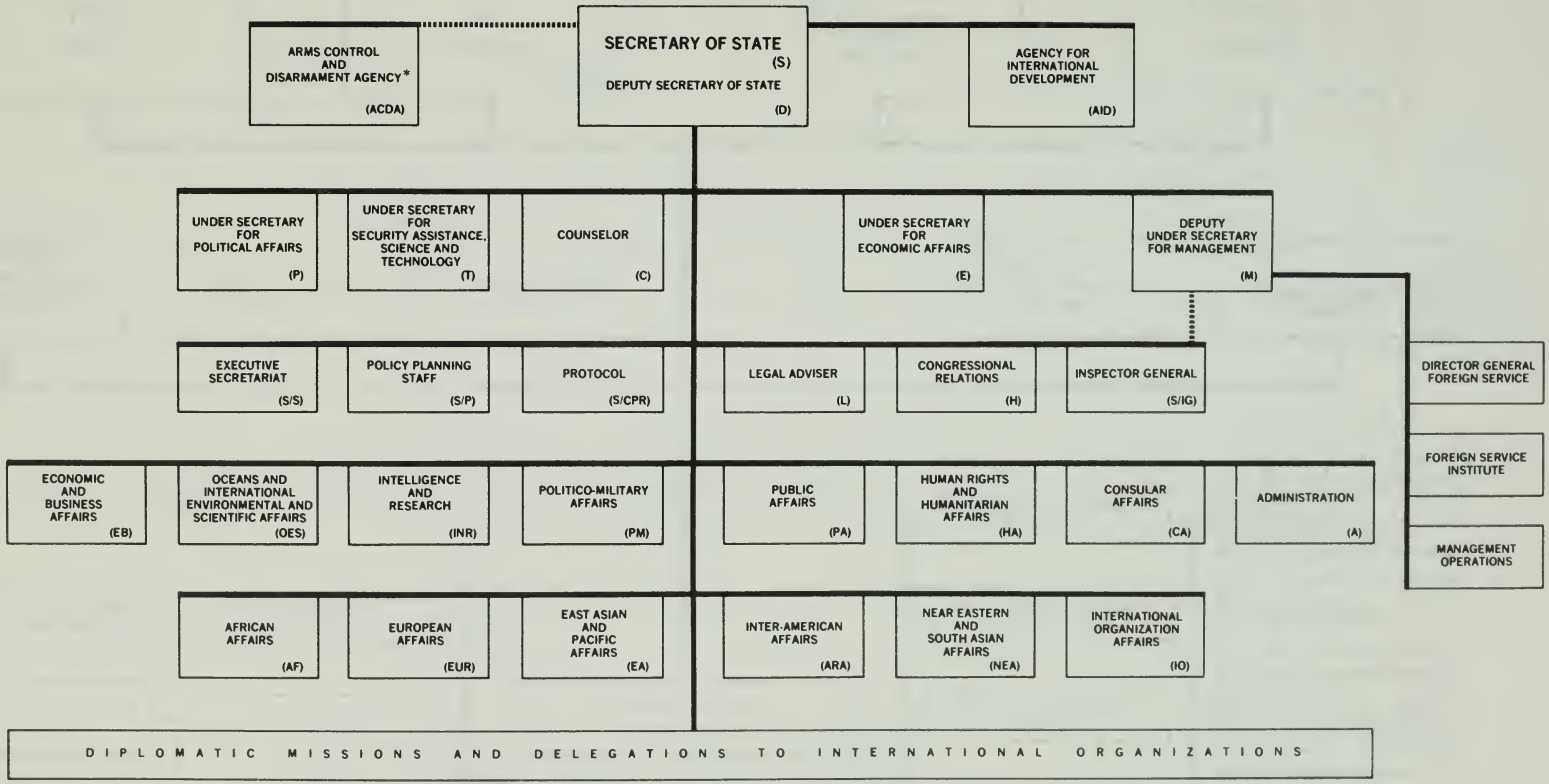

*A seperate agency with the director reporting directly to the Secretary and serving as principal adviser to the Secretary and the President on Arms Control and Disarmament.

MAY 1, 1978

AGENCY FOR INTERNATIONAL DEVELOPMENT

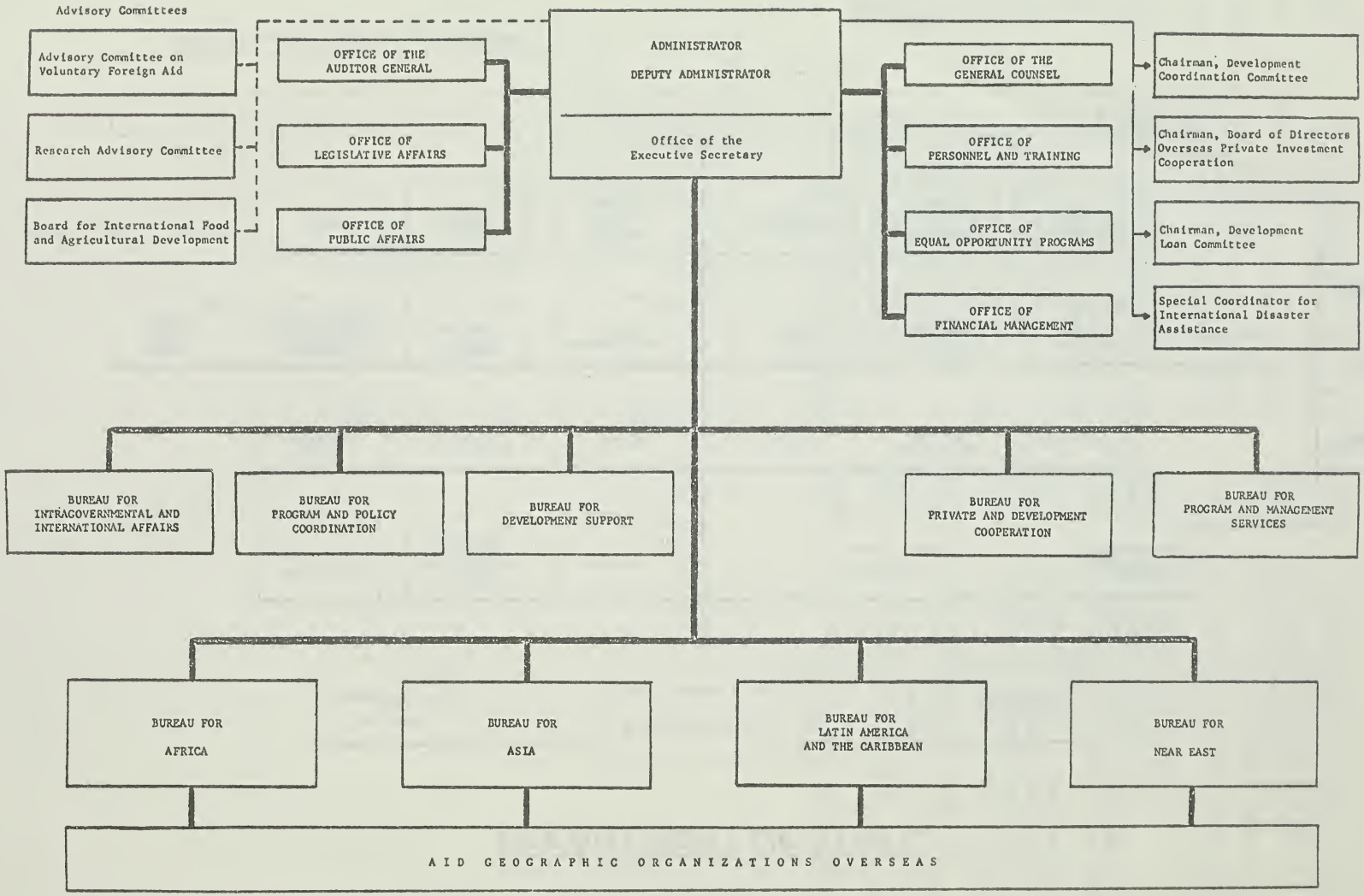

Eff. Date: 3-3-78

INTERNATIONAL COMMUNICATION AGENCY

(ICA)

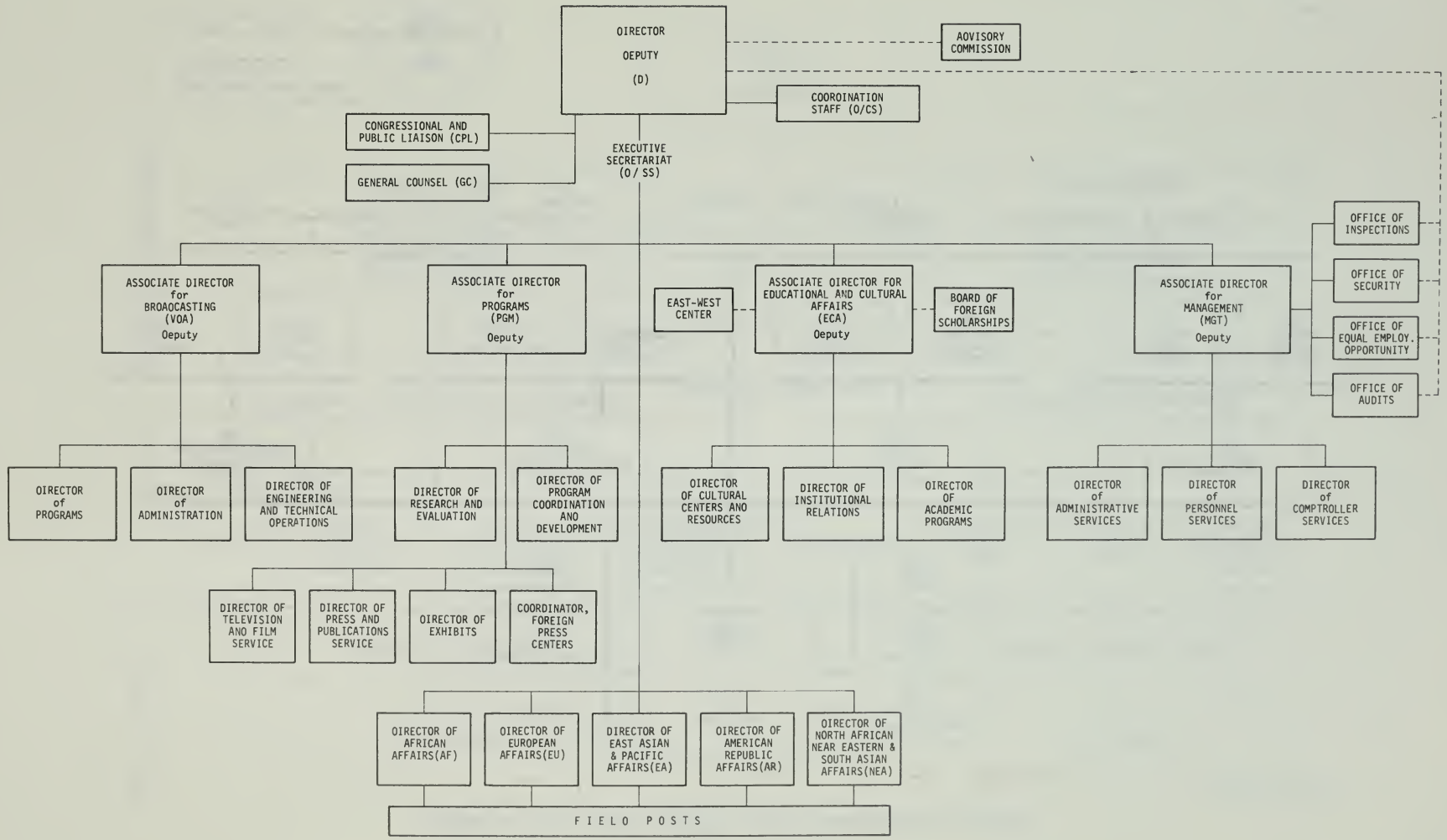

UNITED STATES ARMS CONTROL AND DISARMAMENT AGENCY

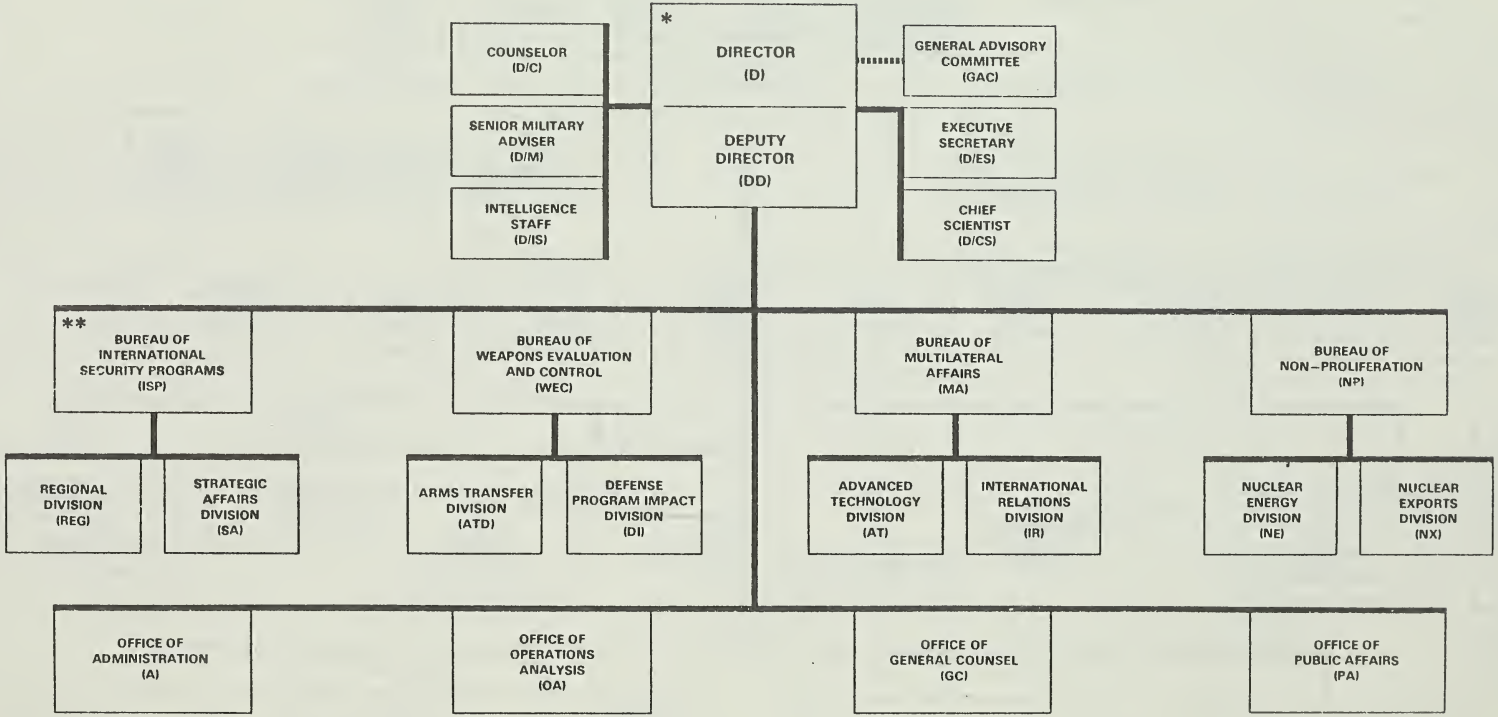

* Included in the Office of the Director are:
Alternate U.S. Chairman, SALDEL
U.S. Rep. to CCD
U.S. SCC Commissioner

** Included in the Bureau of International Security Programs is:
ACDA Rep. on MBFR DEL

APRIL 1978

ACTION

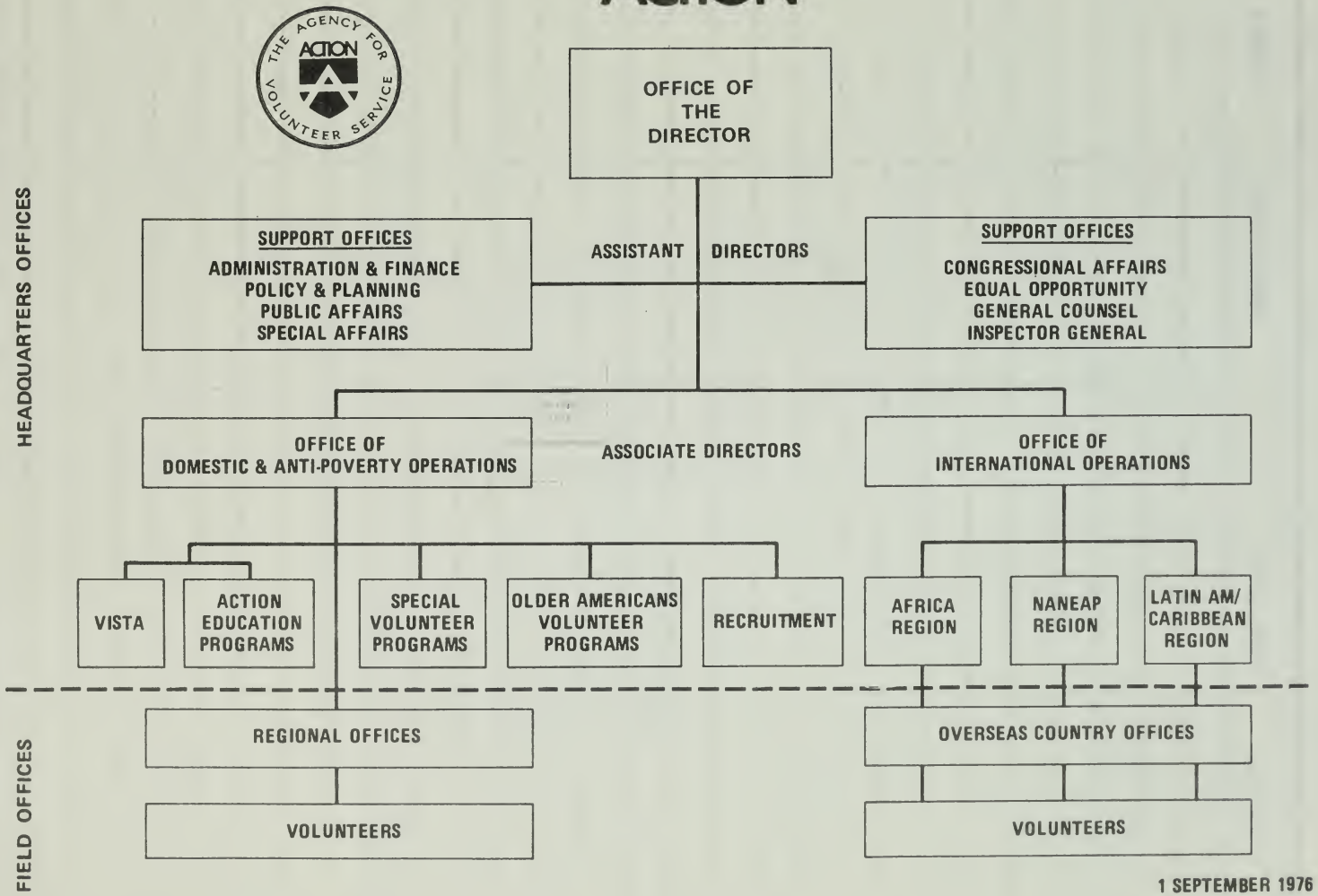

1 SEPTEMBER 1976

Frequently Called Numbers

This space is provided for listing the telephone numbers you use most frequently

NAME	AGENCY	NUMBER

Frequently Called Numbers

This space is provided for listing the telephone numbers you use most frequently

NAME	AGENCY	NUMBER

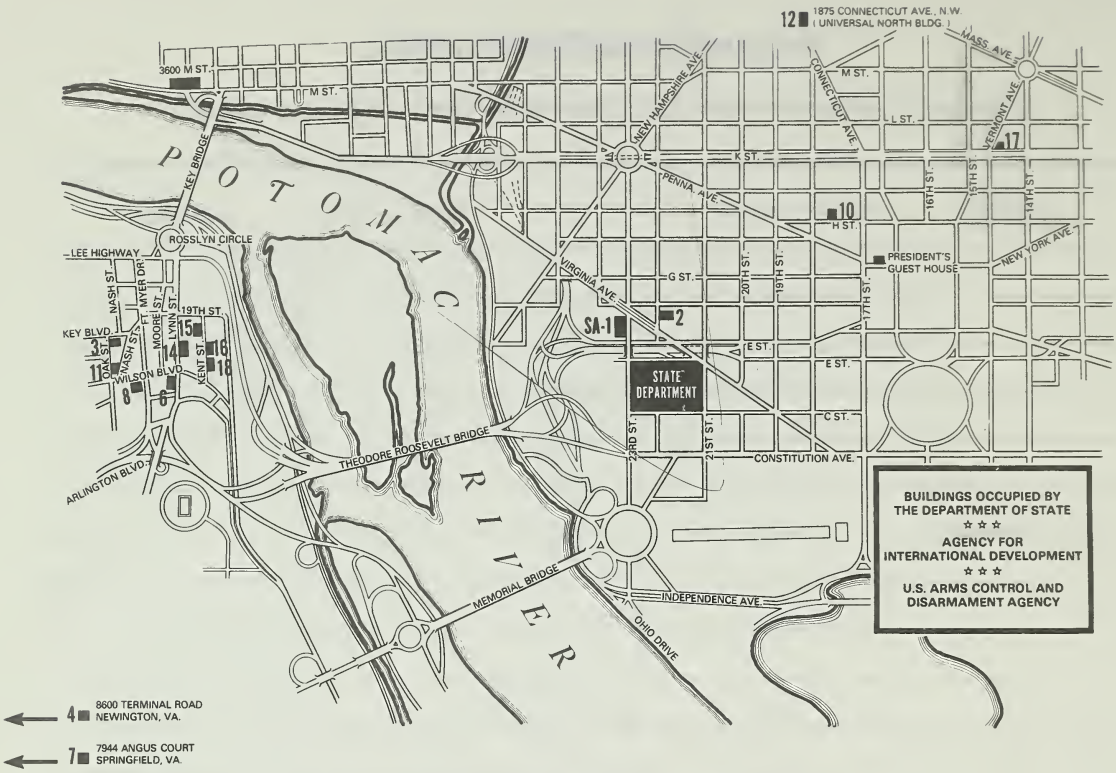

BUS SERVICE BETWEEN MAIN STATE AND ROSSLYN

MAIN STATE TO ROSSLYN AND RETURN
FROM 8:45 A.M. to 5:15 P.M.

BUILDINGS:	MINUTES PAST EACH HOUR:			
Main State	:45	:00	:15	:30
SA-14	:54	:09	:24	:39
SA-18	:56	:11	:26	:41
SA-15	:57	:12	:27	:42
SA-3	:58	:13	:28	:43
SA-8	:59	:14	:29	:44
SA-6	:00	:15	:30	:45

Special bus service to meet FSI class requirements will be arranged as needed. Early morning class will be serviced by a bus leaving Main State at 7:20 A.M. Students may return to Main State on the 8:47 A.M. bus.

BUS SERVICE BETWEEN MAIN STATE AND UNIVERSAL NORTH (SA-12)

Main State - North Entrance

The bus will leave at :20 and :50 minutes past each hour. The first bus will leave at 8:50 a.m. and the last bus will leave at 5:20 p.m.

Universal Building (SA-12)

The bus will leave at :00 and :30 minutes past each hour. The first bus will leave at 9:00 a.m. and the last bus will leave at 5:00 p.m.

NOTE: This service is direct between Main State and Universal North and return.

Bus Identification

All shuttle buses will display the sign 'CHARTER' in the top window. The sign in the lower right corner of the windshield will determine the direction and destination of each bus as follows; MAIN STATE, ROSSLYN, UNIVERSAL BUILDING.

☆U.S. GOVERNMENT PRINTING OFFICE: 1978-241-107/1

BUILDINGS, ADDRESSES, AND BUS STOP LOCATIONS

State Department Building, 2201 C St NW

State Annex	Address	Bus Stop Location
SA-1	Columbia Plaza	
SA-2	515 22nd St NW	NE corner, 22nd & E Sts
SA-3	Foreign Service Institute* 1400 Key Blvd., Arlington, Va.	Oak St entrance
SA-4	8400 Terminal Road, Newington, Va	
SA-6	1700 N Lynn St., Arlington, Va.	Lynn St entrance (enroute to Rosslyn) 17 St entrance (leaving Rosslyn)
SA-7	7944 Angus Court, Springfield Va.	
SA-8	Architects Bldg (AID) 1400 Wilson Blvd., Arlington, Va.	
SA-10	1717 H St NW	
SA-11	Commonwealth Bldg (AID) 1300 Wilson Blvd., Arlington, Va.	
SA-12	Universal Bldg (AID) 1975 Fla Ave NW	Fla Ave entrance
SA-13	880 S Pickett St., Alexandria, Va	
SA-14 (PP)	1735 N Lynn St (AID), Pomponio Plaza Arlington, Va.	Lynn St entrance
SA-15 (PPE)	1800 N Kent St., Arlington, Va. Pomponio Plaza East	Kent St entrance (East side of St.)
SA-16 (RPE)	Rosslyn Plaza "E" (AID) 1621 N Kent St., Arlington, Va.	Kent St entrance (East side of St.)
SA-17	1425 K St NW	
SA-18 (RP)	1601 N Kent St., Arlington, Va. Rosslyn Plaza	Kent St entrance (East side of St.)
C.S.C.	1900 E St NW	E St entrance
Main State	2201 C St NW	D St side - North entrance
PGH	President's Guest House 1651 Pa Ave NW	
IJC	1717 H St NW	
IVIS-THIS	801 19th St NW	
RTCA	1717 H St NW	

*Mailing address: Washington, D.C. 20520

Frequently Called Num

UNIVERSITY OF FLORIDA
3 1262 09118 5099

This space is provided for listing the telephone numbers you use most frequently

FLARE

NAME	AGENCY	NUMBER